The Horsey Set
Society and real estate are booming in Virginia's hunting country. See Hope Ridings Miller's column, Page 14.

The Washington Post

UNIVERSITY OF CALIFORNIA
SEP 27 1938
LIBRARY

The Weather
Today and tomorrow—Fair and warmer. Yesterday—High, 66; low, 53. Details on Page 24.

NO. 22,743 — Entered as Second-Class Matter, Postoffice, Washington, D. C. — WASHINGTON: THURSDAY, SEPTEMBER 22, 1938 — X**** — THREE CENTS

Copyright, 1938, By The Washington Post.

127 Die as Hurricane Batters Coast Cities

Czechs Cry for War, Nazis Seize Border

30 Dead, Nearly 100 Missing on Long Island

Yacht Sinks With Half of 26 Aboard Missing
At Least 20 Are Killed at Westhampton
Guards Called to Prevent Looting
Ferryboat Unreported With 29 Persons

(Pictures on Page 16.)

By the Associated Press.

At least 127 persons were known dead and scores were missing today in the wake of a devastating hurricane that last night swept over Long Island and New England. A Coast Guard officer was unable to estimate the loss of life on Long Island. The storm hit hardest around Westhampton, where, it was reported, scores of bodies were washed ashore.

Six Bodies Washed Up

Property damage ran into the millions. Thousands of square miles of rich lands were inundated, houses were swept away, electric light systems were paralyzed and highways were flooded in the furious grasp of the storm.

Commander William M. Wolfe, of the Coast Guard, reported "a severe loss of life" in the area from Moriches to Easthampton, over which sea water poured. At least six bodies were found.

Besides 30 known dead, nearly 100 persons were missing from various Long Island communities, these including 29 passengers and crew members on the missing ferry boat, Park City, and half of the 26 fishermen aboard the yacht, Ocean View, which sank in Long Island Sound.

Coast Guard headquarters at Boston reported 28 men missing on the Massachusetts coast, coast guardsmen lost in an attempted rescue off Cape Cod. Massachusetts State Police said 23 persons were missing at Fair Haven, on Cape Cod.

The known death toll by States was Massachusetts, 37; Connecticut, 21; Rhode Island, 32; New York, 30; New Hampshire, 7. Total, 127.

Thousands Driven From Homes

A State fire warden said he saw 13 bodies in ruins of houses at Westhampton. Seven others were washed up on the beach. He said 200 houses were damaged or destroyed.

The Coast Guard cutter General Green at Woods Hole, Mass., reported at least 15 persons missing in that Cape Cod town.

Sweeping up from the South, the lashing wind and rain sideswiped New Jersey, swept through New York and Long Island and then for many hours gathered and spent its fury on New England.

Some of the most populous centers of the country were struck—New Haven, Hartford, Boston, Providence—and thrown into chaos, cut off from the outside world.

Power, light and communications were wiped out, thousands driven from their homes and damage ran to untold millions.

In New Hampshire, four women were killed as a bridge crumbled into the roaring Pistaquog River.

Dozen Cities Crippled

In Providence, R. I., gale winds tore roofs from downtown buildings and rains marooned thousands. Water stood four feet deep in the Providence Journal building.

The entire city of New London, Conn., was threatened by flames as six fires raged uncontrolled for several hours. Swirling flood waters hampered firemen.

[Ten city blocks along the New London waterfront, including parts of the main business section, were demolished and 1,000 families were homeless, the Coast Guard reported.—Editor's note.]

At Atlantic City, N. J., mountainous seas wiped out the bridge to the community of Brigantine, marooning 600 families.

Hartford, Conn., hit by two flood disasters in 11 years, worked frantically to stave off the menacing waters of the Connecticut River, which was expected to hit 12 feet above flood stage today.

A dozen New England cities were crippled as lights and telephones went out, fire and police alarm systems broke down, fallen trees blocked rescue workers and panic seized citizens.

In Boston Harbor four big ships, one of them "Old Ironsides," were torn from their moorings. Smaller craft by the hundreds all along the coast were blown away.

Officers Halt Looting

A landslide swept a 22-car freight train into the river at Deerfield, Mass. The crew escaped.

High winds demolished a 700-foot freight shed at New Haven.

The storm reached west to Brattleboro, Vt., tearing down trees and wires.

Nantucket Island, 30 miles off the coast, struggled in darkness.

In nearly all the States affected, Governors declared states of emergency and called out the National Guard. Officers halted looting of jewelry stores in Woonsocket.

Massachusetts proclaimed a fuel and food emergency and allotted $25,000 for immediate flood relief work.

Stringent food shortages were foreseen for today because of damage to roads and railroads throughout the territory. In Connecticut alone, more than 40 bridges on arterial highways were carried away.

Storm warnings had been sounded along the coast for several days as the hurricane formed off Florida and slowly pushed north. But there was little preparation for the suddenness and force with which it veered inland and smashed the Northeastern area.

Bronx Subway Tied-Up

A few Coast Guard boats were rushed north from New York and New Jersey, but the rest were soon pressed into service for rescue work at home as the tail-end of the storm smashed the north central States.

Rising waters in up-State New York brought fears there of a Hudson River flood. The State Barge Canal was closed and more than 70 boats tied up.

New York City fought its fourth day of steady rain as the storm reached its height. Power failure halted a division of the City Independent Subway system in the Bronx, leaving hundreds of passengers in darkness.

Five 300-foot steel towers of the Radio Communications, Inc., at Riverhead, on Long Island, were blown over.

Flood waters added heavily to storm deaths and damage.

In Providence, scores of shoppers and theater patrons were trapped in parked automobiles and had to swim to safety. An 18-year-old girl was killed in downtown Providence when a brick wall fell on the auto in which she was riding.

In Woonsocket, R. I., 25 National Guardsmen with bayonets drawn restored order after youthful looters invaded jewelry and dress stores, win-

See STORM, Page 7, Column 1.

Crash Kills Westover, Army Air Corps Chief

Sergeant Also Dies
Their Plane Burns
General Served Here
Called 'No. 1 Flier'

MAJ. GEN. OSCAR WESTOVER.

Special Dispatch to The Post.

Burbank, Calif., Sept. 21—Maj. Gen. Oscar Westover, one of the Army's first fliers—an enlisted man who rose from the ranks to chief of the Army Air Corps—was killed today when the plane he was flying crashed within sight of the Union Air Terminal on the city's outskirts.

Killed with him was Army Sergt. Sam Hymes, his regular pilot. Both bodies were burned almost beyond recognition.

The general apparently was attempting to land the Northrop pursuit plane when it crashed, according to the War Department.

Gen. Westover was 55. Short, stocky, with graying hair, he was recognized as the Army's "No. 1 flier."

The Air Corps head, a veteran of 37 years in the Army, left Bolling Field in Washington last week to attend the American Legion Convention at Los Angeles.

According to Union Terminal officials, who had sighted Gen. Westover's plane a moment before it crashed, the ship was circling above a large plant of the Lockheed Aircraft Corporation.

Approximately 500 yards from the aircraft factory, the plane leveled into a landing glide. It was flying low over a group of bungalows on San Fernando road, about 150 feet above the street.

The general apparently saw he was going to be unable to clear the buildings and attempted a rapid climb, witnesses reported.

The engine stalled and there was a spurt of flame from a backfire. The plane went into a spin and dropped into the group of houses. The wreckage caught fire immediately and two of the buildings were soon in flames.

Reports from the first rescuers to reach the crash said the body of Gen. Westover was thrown clear. Sergt. Hymes was pinned in the smashed and twisted framework.

Residents of the community said

See WESTOVER, Page 3, Column 3.

New Dealer Ready to Head House Rules

O'Connor Blocked Bills
Sabath Next in Line
White House Rejoices

White House circles yesterday hailed the defeat of Representative O'Connor, first of the "purge" targets to lose renomination as preparations were made for O'Connor's powerful post as chairman of the Rules Committee to be taken over by a 100 per cent New Deal supporter.

Representative Sabath, of Illinois, born a Czech, said at Chicago, he would accept the chairmanship, to which he is entitled under regular procedure.

It was O'Connor's blocking or delaying of some of the New Deal measures that caused him to be marked by President Roosevelt for elimination from the House as an "obstructionist." His hostile attitude toward the holding company "death sentence" measure, the wage-hour bill and reorganization project led to the break with the Administration, though his brother, Basil O'Connor, formerly was Mr. Roosevelt's law partner.

Incidentally, the White House revealed yesterday that President Roosevelt had been wrong in his forecast of the O'Connor-Fay result. He had predicted O'Connor would win by 500 votes.

While O'Connor lost the Democratic nomination to James H. Fay, backed by the President, by 553 votes—8,352 to 7,799—he won the Republican nomination over Allen W. Dulles, with a vote of 2,953 to 1,969. There was immediate speculation on what course he would pursue.

To run as a Republican after his long public career as a Democrat would place him in an odd role. There was some talk that he might enter the general election campaign as an independent, counting on his

See RULES, Page 9, Column 4.

GPO Workers Move to End Cafe Strike

Unions Adopt Plan
Will Ask Negotiation
Space Used for Storage

Stepping into the role of hungry customers, union workers in the Government Printing Office prepared last night to seek reopening of the cafeteria, closed by a three-day strike and by a later order of the Public Printer.

Through the presidents of their unions, the employes today will ask the Public Printer and officials of the striking union to resume negotiations as the first step toward rescinding the order which closed the cafeteria.

The presidents of the dozen unions with representation in the printing office adopted this program at a meeting in the Typographical Temple. Pointing out that it is a great inconvenience to have the cafeteria closed after it has been in operation many years, William H. Hagner, president of the pressmen's union, explained that the committee of union presidents would simply seek adjustment of the strike, without recommending how it should be adjusted.

Garland Webb, business agent for the striking local 781 of the Hotel and Restaurant Employes Alliance, welcomed the action of the union officials in trying to bring things to a head, but declared the strikers would rather look for other jobs than continue with conditions they have been working under.

Earlier the strike appeared near collapse with the announcement the cafeteria space was being used and would continue to be used for an indefinite time for needed storage space.

Russell H. Herrell, administrative assistant to the Public Printer, announced it was likely the cafeteria would be closed permanently, since storage space is badly needed in the building.

Coast Guard Fights to Save Gale Victims; 4 of Men Lost

Terrific winds sweeping in from the Atlantic Ocean left 500 to 700 boats sinking, stranded or washed ashore in the New York and Long Island Sound area, Coast Guard headquarters here reported last night.

Most of the vessels were small fishing, pleasure or work craft.

To meet the emergency, 25 per cent of the entire personnel of the Coast Guard as well as a quarter of all its shore and floating equipment were pressed into service in the stormstruck areas. Officials here estimated 2,500 coast guardsmen were doing rescue work.

Admiral R. R. Waesche, Coast Guard commandant, remained at communications headquarters from early yesterday until long past mid-

See GUARD, Page 7, Column 2.

Prague Crowds Repulsed In March on President's Palace

Customs Posts Seized
Gendarmes Disarmed
Storm Troopers Aid
Jews Moving Out

Rumania Next?

BERLIN—Nazis openly indicated that Hitler, with Czechoslovakia in his grip, would aim next at Rumania.—Page 5.

GENEVA—Loyalist Spain's Premier Negrin told the League foreign volunteers in the loyalist army would be sent home.—Page 6.

MOSCOW—Diplomatic observers believed Russia, isolated from Europe by the Nazi victory in Bohemia, would turn its eyes to Asia; Foreign Minister Litvinoff at Geneva bitterly attacked the Anglo-French surrender.—Page 4.

Sudetens Return

By the Associated Press.

Eger (Thursday), Sept. 22.—Sudeten Germans last night took over power in sections of Czechoslovak territory close to the frontier. They disarmed gendarmes and customs officials and ripped up border posts.

Asch, the home of Konrad Henlein, the Sudeten German Fuehrer, was completely in the hands of his followers.

Police Disarmed

The Sudeten Vigilance Corps stormed police and gendarme headquarters shortly before midnight, disarming the Czechs.

All police and gendarmes on night service were being held under guard at their respective headquarters.

The Vigilance Corps likewise occupied the Czech customshouses, disarming the customs guards, who were taken into German territory.

Fearing the Czechoslovak army might come down on them from the interior, the Henleinists blocked the roads leading from Eger to Asch.

Four large trees were felled across the main highway two miles from the city's edge.

Armed Sudeten labor corps boys guarded the barricades.

Share Authority

News of the Czechoslovak government's agreement yesterday to hand the Sudeten regions to Germany started a systematic execution of well-laid plans to police and rule the territory immediately.

In Eger, former Sudeten German party regional headquarters, Czechoslovak police still were nominally in charge early today.

But Vigilance Corps and War Veterans Associations patrolled the streets along with the police. Posters urging the people to remain calm were stuck up all over the city.

Police, some with tears streaming down their faces, looked on

See SUDETEN, Page 6, Column 3.

Mother of Victim 'Invites' Hit-Run Driver to Funeral

New York, Sept. 21 (AP).—Mrs. Antoinette Barrése, of Brooklyn, issued an invitation through newspapers today for the hit-and-run driver whose automobile fatally injured her son, Paul, 15, to attend Paul's funeral tomorrow.

"I want him to see what he did," she said. "I want him to see my son's body."

Paul died on his way to a Coney Island Mardi Gras with 25 cents he had earned shining shoes.

Two U. S. Cruisers Reach British Port

Portsmouth, England, Sept. 21 (AP). The United States light cruisers Nashville and Honolulu arrived unexpectedly today at Portsmouth.

The officers did not disclose how long the cruisers would stay here or what their future movements would be. The Nashville previously was at Gravesend, while the Honolulu came from the United States.

Tokyo Rejects League Bid to End China War

Tokyo, Sept. 21 (AP).—The cabinet today approved rejection of a League of Nations invitation to settle the China conflict through deliberations at Geneva.

'Nothing Else Has Remained Because We Were Alone—'

By the Associated Press.

Prague, Sept. 21.—Following is the text of the communique in which the Czechoslovak government tonight announced its acceptance of the Anglo-French plan for meeting Reichsfuehrer Hitler's demands:

After 20 years of peace we were overtaken by a violent crisis. Dynamic political forces emanating from our neighboring states threatened our lands. We faced the necessity of meeting, with our own power, a much more powerful adversary which confronted us.

PREMIER HODZA.

PRESIDENT BENES.

Even previously we had to depend upon their (our friends') help, but when we were threated with force it became evident that the European crisis had become so serious that our friends advised us to purchase freedom and peace by sacrifices, inasmuch as they could not help us.

Two great powers told us with the full weight of their conviction and authority that only by territorial sacrifices on our part could security and peace be assured.

We wished to suggest a settlement of the dispute by arbitration, but the suggestion was rejected by others.

England and France, the two democracies, informed us that solution by arbitration could not solve the difficulty.

It was their opinion that peace and freedom could not be established by such procedure. They informed us that they could not extend aid in the event we were attacked by Germany and they were of the opinion such a conflict would have been inevitable had Czechoslovakia refused to cede the territories of the German population.

Inasmuch as Russia was willing to come to our help only on condition that France come first and moreover only after the League of Nations should have determined that Czechoslovakia was attacked and that Germany was the aggressor, we found ourselves facing a threat of war, menacing not only the state, but associated nations as a whole.

The government is determined to maintain peace and order and independence under the new conditions which confront it. The President of the Republic and the government could do nothing but accept the suggestions of the two powers and the beginning of discussions for further negotiations. Nothing else has remained, because we were alone.

The government will lead the state further till we see hope that the National Assembly will not oppose appropriate alterations of the law which will be presented to it.

We will defend freedom, self-sufficiency and independence under the new conditions, strengthened by the love of all people who belong to our state.

At 5 p. m. (Minister) Krofta received the Ministers of France and England and presented to them the government's answer to the demarche which they had presented to the President of the Republic (Eduard Benes) at 2 a. m.

In its answer the Czechoslovak government initiated negotiations for a formal solution of the nationalities problem in the manner which the ministers proposed on September 19.

These proposals were intended to give the Czechoslovak people and its vital interests freedom of development, which will be guaranteed by international agreement.

We emphasize that this answer of our government to the proposals of the British and French governments will in no way alter the present legal standings of the state, and that our answer merely initiates negotiations for the regulation of this problem.

Farmers, workers, industrialists, employers and soldiers, all remain at your old posts and do your duty. Remember that you cannot do anything to your advantage by violence or demonstrations on the streets. By such action you would merely injure our state, which needs unity, endurance and strength to shield it against dangers.

Authorities everywhere continue in their usual duties. Laws and decrees remain valid. Courts and functionaries of the republic pursue their duties in the entire state.

Protection of citizens is assured. Do not permit yourselves to be moved to inconsidered actions by agitators and provocateurs. Do not be depressed. Remain firm to your faith in the republic.

German citizens of our frontier territories have nothing to fear because of what the future has in store for them, or because of their private or national interests. They need not be concerned for their security.

Our state and administration remain responsible to the world for the protection of the interests and security of the whole population, Czech and German. This responsibility will be met, now as previously, by our authorities.

Anyone who would try to impede the settlement contemplated by the Great Powers would merely injure the interest of the German population.

Poland Demands Czech Silesia; 1,600,000 Troops Ready

By the United Press.

Warsaw, Sept. 21.—Poland tonight made a formal demand on Czechoslovakia for "surrender" of the Teschen Silesia area along the Czech-Polish border, and warned that 1,600,000 troops are ready to back up the demand.

The government announced that the Polish Minister to Prague, Dr. Casimer Papee, had handed a note to Foreign Minister Krofta demanding that the Polish minority of 82,000 in Czechoslovakia be given "the same solution as the German minority."

The demand was served shortly after the Czech cabinet agreed to surrender the Sudeten German belt

See POLAND, Page 6, Column 6.

Police Restrain Mob
Full News Not Told
Government Fearful
Cabinet Urges Calm

Anglo-French Troubles

PARIS—A cabinet split developed as several members met in secret, reported bitter over the surrender to Hitler.—Page 6.

LONDON—Prime Minister Chamberlain was reported to be taking to Hitler today a demand that German army reserves, now in vast "war games" be disbanded; he was also said to be planning efforts to obtain further peace agreements.—Page 4.

See articles by Dorothy Thompson and Barnet Nover on the European situation.—Page 11.

Czechs Restive

By Walter Kerr.

Special Cable to The Post.

Prague, Sept. 21.—An angered and bewildered Czech people demonstrated by the thousands on the streets of Prague tonight in what amounted to a mammoth wake, following the death of their country as an independent state. At 3:30 p. m. the government had given way to the British and French and agreed to cede the frontier areas to Germany.

The government's decision was reached at the end of a feverish day which began at 2 o'clock in the morning, when President Benes was routed out of bed and told by the two western democracies that the Czech-German dispute could not be settled by arbitration. Other cabinet members were called from their homes and conversations were begun which ended in capitulation. The only alternative was single-handed war with Germany, for the British and the French and the Russians had made it clear they would not fight.

Sacrifice for Peace

This the cabinet explained tonight when it told its people what had happened.

"After 20 years of peace," the communique said in part, "we were overtaken by a violent crisis. The dynamic political forces emanating from neighboring states threatened our land. We faced the necessity of meeting with our own power the much more powerful adversary which confronted us. Even previously we had to depend on the help of friends, but when we were threatened with force it became evident that the European crisis had become so serious that our friends advised us to purchase freedom and peace by sacrifices, inasmuch as they could not help us."

The government did not tell its people what those sacrifices were to be, although the people already know in a vague way that they involve the transfer of some Sudeten territory to Germany.

Joker in Acceptance

It did say it had suggested arbitration by the Permanent Court of International Justice, but that "England and France, the two democracies, informed us that solution by arbitration could not solve the difficulty."

This statement, and the fact that President Benes was awakened from his sleep last night and forced to call his cabinet together, indicated that some sort of ultima-

See CZECH, Page 6, Column 4.

Today's Index

	Pages
About the Showshops	8
Alice Hughes	13
Amusements	8, 9
Classified Advertisements	24, 25, 26
Comics	27
Crossword	21
Death Notices	24
Editorials	10
Financial	22, 23
Federal Diary	12
Grin and Bear It	12
Ida Jean Kain	13
In Hollywood	8
Off the Record	11
Over the Coffee	17
Pegler	11
Pictures	16
Radio	21
Society	14, 15
Mark Sullivan	11
Sports	18, 19, 20, 21
Dorothy Thompson	11
The Post Impressionist	10
The New Yorker	8
Woman's Page	13
Bill Bennings	23

U. S. Launches Study of Trade Associations

Commerce Department's Inquiry Not Punitive, Roper Emphasizes

By Robert C. Albright.

A fact-finding investigation of some 2,300 trade associations was launched yesterday by the Commerce Department as one phase of the national economic committee's broad monopoly study.

Assistant Secretary of Commerce Patterson said the trade inquiry is not aimed at specific abuses but at "a more intelligent understanding of the position of trade associations in the economic structure."

No Punitive Intent

Although alleged direct and indirect price-fixing practices definitely figure in the monopoly committee's broad quest for information, Patterson emphasized that the Commerce Department study has no punitive implications, nor will questions be asked of an incriminating character. He said the study will evaluate the trade association movement as a whole, rather than operations of individual associations.

At the same time it was learned that questionnaires to be sent out Monday contain queries on price data carefully phrased after consultation with trade association leaders. Associations will be asked what statistical information they assemble on prices and whether they practice open price filing. Neither practice is necessarily illegal under the Sherman act.

"We are not asking them what's wrong; we know what's wrong," said Patterson. "Such abuses as exist are already known." Secretary of Commerce Roper added that there is no purpose "to punish." He distinguished between his department's "fact-finding" study and individual commission of any overt act, which, he said, would come under the Justice Department.

As this new phase of the monopoly investigation went forward, an article on the legal status of trade associations by Herman Oliphant, general counsel of the Treasury, published in the Columbia Law Review more than 12 years ago, was a subject of discussion among some members of the committee. The article, it was said, may be republished in connection with the present inquiry.

Oliphant questioned validity under the Sherman act of interchange of trade information when used as a means to fix prices, and said that if competition fails to keep prices below monopoly levels, there was but one alternative, "regulation of prices and of production by rule of law."

Author on Committee

"And this alternative is not fanciful," said Oliphant, who is a Treasury member of the monopoly committee.

"The mores of our people will not tolerate prices at monopoly levels for articles and services of substantial importance. The common-law regulation of the charges of the carrier and innkeeper and the marked current statutory extension to all public utilities, to storage, to insurance, and, in fact, though we have not confessed it yet, to urban housing, are ample evidence that we will have regulation of prices of important things if not by competition then by statute."

Oliphant suggested in the article that those most anxious for a rigid maintenance of competition in order to avoid legislation fixing prices may yet prove to be "the most conservative of the present order, when long-time results are weighed."

He said those who favor less Government meddling in business, and "strange bedfellows" at the other end of the pole who wish to end the capitalistic system together favor freeing trade associations from some of the restraints of the Sherman law.

"The latter," he said, "feel that whatever developments hasten the era of wide Government regulation of prices and production also hasten the day of Government operation and finally the day when the whole economic system will be peaceably but completely reorganized."

Other Agencies Co-Operate

Opening yesterday of the trade association investigation marked the spread of the monopoly inquiry along a wide front. Questionnaires recently were sent out to insurance companies by the Securities and Exchange Commission. Previously a three-department study of patents had been launched by the Justice Department, the Commerce Department and the Federal Trade Commission.

Patterson said there would be nothing to say about the patent study for at least another month, adding: "We don't want to go off half-cocked."

He said a number of individual trade association leaders were consulted in preparation of the trade questionnaires, but this did not mean their advice was taken on all questions. He said much data on trade associations and their activities already is in the hands of Government agencies, and additional information will be obtained from non-Government sources "through discussion with businessmen and trade association executives."

Questionnaires will be sent out next Monday, and the study will be conducted by the Marketing Division of the Bureau of Foreign and Domestic Commerce under direction of Dr. Willard L. Thorp.

Gallup Finds Neutrality Still Popular

People Make Fewer Mistakes Than Rulers, Says Opinion Sampler

Warlike Stand Would Cost Administration Votes, He Tells Publisher

Eugene Meyer, publisher of The Washington Post, last night interviewed Dr. George Gallup, director of the American Institute of Public Opinion, on the scientific method of sampling public opinion carried on by the institute. The interview was broadcast at 6:45 p. m. from Station WRC.

Dr. Gallup explained how the institute polls were able to predict outcome of the recent "purges" in primary elections in South Carolina, Maryland and Georgia within an accuracy of 2 per cent, while a 4 per cent error was to be expected.

The institute is now engaged in a comprehensive series of studies on American sentiment for war and peace and neutrality, Dr. Gallup revealed. Past surveys have shown that the majority of Americans want peace and a strong neutrality policy.

Earlier in the day Dr. Gallup told the Rotary Club that the key to the next national election is the vote of people in the middle third of the country's economic scale. The upper third is preponderantly Republican, and the lower third solidly Democratic, he said. The Republicans must have a program and leader to appeal to the $20 to $40 a week group.

Mr. Meyer's questions and Dr. Gallup's responses in the interview are here printed in full.

An interview with Dr. George Gallup, director of the American Institute of Public Opinion, by Eugene Meyer, publisher of The Washington Post.

MEYER—Dr. Gallup, here in Washington — and, I think, throughout the Nation—two subjects seem to be of particular interest. One, is the threat of war in Europe. The other, the Congressional elections which occur seven weeks from now. You are surveying public opinion on these and on other important issues of the day. So perhaps you will tell us some of the things you are finding.

GALLUP—Well, Mr. Meyer, before we talk about the November elections—and the views of Americans regarding this country's position in respect to war in Europe—perhaps I should explain just how we go about the task of measuring public opinion.

MEYER—I'm sure our listeners will want to know about that.

GALLUP—The ideal way, of course, to learn about the public's views on any particular question would be to talk to every one of the millions of voters in the country. Of course, that's impossible. So we do the next best thing. We talk to a representative cross-section of the voting public.

MEYER—Just what do you mean by a "cross-section?"

GALLUP—I mean people from all walks of life. We know, from experience, that the opinion of a small, representative group will be virtually the same as the opinion of the entire public—provided that our cross-section—our sample—is properly chosen to include all types. There's nothing new in this principle. Science has used it for years. A doctor, for instance, judges the content of the human blood stream by examining only a few drops. A wheat inspector may accurately rate a whole carload of wheat by taking a few samples—here and there—in the car.

MEYER—When you conduct a survey, how do you decide what types of voters to include in your cross-section?

GALLUP—We are guided by simple facts—facts contained, for the most part, in the United States census and other statistical reports. If one-sixth of the voting population of a particular State is on relief, then one-sixth of our ballots in that State must come from persons on relief. If one-third of the State's population lives on farms, one-third of our returns must come from farmers and farm families. And so forth. The Institute of Public Opinion, our organization, uses six statistical "keys" or "controls" to assure a truly representative cross-section on each poll we make. The sample must contain the proper proportion of voters from each State—men and women—farm voters—voters in towns of different sizes—voters of all age levels—voters of above average, average and below average income groups—and, lastly, the correct proportion of Democrats, Republicans and members of all other political parties. In this way, every type of voter is represented in the cross-section and represented in correct proportion.

MEYER—And, having established your proper cross-section, how do you actually reach the individuals in it?

GALLUP—We maintain a staff of more than 600 field investigators, located in carefully selected areas in all sections of the country. Instructions go out to them each week as to the types of voters these investigators are to interview and the questions to be asked.

MEYER—And how do you know that your results are reliable?

GALLUP—Well, there are elections at regular intervals—State, city and national elections. They offer us an excellent opportunity to test our methods. In the last month and a half, for example, we've had four successive tests of the soundness of our procedures.

MEYER—You refer, I assume, to the primary elections in Kentucky, South Carolina, Maryland and Georgia?

GALLUP—That's right.

MEYER—You should certainly feel satisfied with your results in those cases. As I recall, your forecasts on those four primaries came within 2 per cent or less in each instance. Dr. Gallup, just what is the normal expectancy of error in the use of the sampling method?

GALLUP—The normal expectancy of error in the sampling method is about 4 percentage points in any State or National election. So we actually did better than we had expected.

MEYER—Do you find that people like to be asked their views on issues of the day?

GALLUP—Yes, decidedly so. Americans of all classes are usually eager to tell what they think about important local, national and international issues. In fact, some of our interviewers complain that when they are assigned to talk to housewives, the husbands often insist upon answering the questions, too.

MEYER—Who pays for these weekly surveys of opinion that you conduct?

GALLUP—At the present time, some 70 of the country's leading newspapers underwrite the entire cost of the work.

MEYER—Do these newspapers represent principally one political party?

GALLUP—No They are presentative of all shades of political belief. The number of Democratic and Republican newspapers is almost exactly the same. But whatever the political viewpoints of these 70 newspapers, their editors have imposed only one requirement, in so far as we are concerned—and that is the accurate and impartial gathering and reporting of facts about public opinion. Incidently, Mr. Myer, your paper, The Washington Post, was of course one of the first to publish the results of our weekly studies when they were made available three years ago. And you, I remember, showed a great deal of interest in this new development in the field of journalism from the very start. Would you mind telling why?

MEYER—My reason was very simple. During many years in the public service, I had heard from many sources claiming to be authoritative that the public thought this or that on various subjects. These great authorities often proved to be quite wrong. The main reliance was on politicians who thought they were listening to the grass growing—on writers posing as authorities on what their communities thought. Frequently, I found their judgements very, very wrong. So, when you came along with a method that seemed to have a scientific basis, I was convinced that you would come closer to what people were really thinking than would those using the "hunch" method.

GALLUP—I hope that we shall continue to merit your confidence and the confidence of the people who follow the results of our studies.

MEYER—Now let me ask you some questions about the coming Congressional elections. You have been making surveys during the past year on the prospects of Democratic and Republican candidates who will be up for election in November. What do your investigations indicate is going to happen as opinion lines up at the moment?

GALLUP—At the present time, the results of our current surveys point to rather substantial gains by the Republicans. But, of course, much can happen between now and the elections. We know that today's opinion of voters will change before the close of the campaign. Our future estimates will be revised accordingly. It is difficult to say, just now, in which direction the trend will be. As a matter of fact, we are now completing another survey on the Congressional elections.

MEYER—How many seats did your last report indicate that the Republicans would gain in the House of Representatives?

GALLUP—Our survey of July 17 predicted a minimum gain of 58 seats for the Republicans and a maximum of 88. That would not be a sufficient number to give the Republicans control of the lower House. Since they now have only 90 seats, they would have to pick up about 130 more in November.

MEYER—Where do you feel the battleground of the elections will be in November?

GALLUP—In the band of States running from the Mississippi River to New England, principally north of the Mason and Dixon line. These States were always counted as "normally" Republican. Ten of them alone account for 186 seats in the House of Representatives. And in those ten States—New York, New Jersey, Pennsylvania, Maryland, Delaware, West Virginia, Ohio, Indiana, Illinois and Michigan—I believe you will see both Republican and Democratic parties exerting their greatest efforts during the next few weeks.

MEYER—According to your surveys of the past year, what is the trend of public opinion in connection with the coming Congressional elections?

GALLUP—As you know, the Republicans lost 47 seats in 1930. In 1932 they dropped 103. In 1934 the loss was 14. Again, in the fall of 1936, they lost another 14—bringing their total down from 267, before 1930, to 89 in 1936. Apparently, that downward trend has definitely stopped. About a year ago, a survey of ours indicated—as of that time—the Republicans would gain 46 seats. In March and May of this year, we made similar surveys and found the Republicans still gaining. Our May report indicated that the Democrats would lose between 80 and 110 seats.

MEYER—It was then that your surveys on the popularity of President Roosevelt with the voters of the country was showing some decline?

GALLUP—That is correct.

MEYER—And what have your Congressional election tests shown since May?

GALLUP—Well, early in the summer, the President's popularity began to rise again with the voters and this was reflected in our polls dealing with the strength of the party candidates.

MEYER—A great many Republicans, Dr. Gallup, are pointing to the results of the so-called "purge" primaries in Georgia, Maryland and South Carolina—where the President's favorites were turned back—as the worst defeat Mr. Roosevelt has taken thus far. Some of them see in this the signs of a major G. O. P. recovery. What do you think?

GALLUP—In answering that, let me again go back to our surveys. They indicated, of course, the failure of the "purge" before it even began. Last year, smarting under the defeat of the Supreme Court plan, a New Deal Senator called for a "purge" of the Democrat Senators who had led the opposition against the President's plan. The Institute set to work to find out what the public thought of this proposal. We found that the Democratic voters themselves stood 3 to 1, against it. In other words, our survey indicated the difficulties President Roosevelt would encounter long before he made his Barnesville, Ga., speech.

MEYER—And your latest poll on the President's popularity has shown a downward trend?

GALLUP—Yes. The survey released for publication last Sunday indicated a drop in President Roosevelt's popularity of about a point—which represents approximately a half a million votes. But the President still has a substantial majority of the voters of the country behind him.

MEYER—Will you current poll on the November elections—the one you are working on now, for publication this Sunday—show a corresponding loss by the Democrats?

GALLUP—The result of that survey will be in your hands within the next day or two. I'd say that as long as the President's popularity remains fairly high, the Republicans aren't likely to win anything like absolute "control" of Congress in November. A slump in his popularity will bring, I believe, a corresponding slump in the chances of many Democratic Congressional candidates.

MEYER—I suppose we will have to be satisfied with that answer for the present. Can you answer this question for me: How would a war in Europe effect our own American elections?

GALLUP—We are now engaged in a comprehensive series of studies on American sentiment for war and peace and neutrality. Past surveys tell us that a majority of Americans want peace and a strong neutrality policy. Just how much a war in Europe would change this attitude is difficult to say. But unless new surveys now being made indicate a trend in American public opinion that hasn't been shown before, "neutrality" is still the most appealing policy that any political party can offer to the voters. A warlike stand by the Administration—or by any individual standing for election this fall—would lose a great many votes on election day.

MEYER—The results of the November elections, then, still depend a great deal on what happens both here and abroad between now and the time the ballots are actually cast. Do you expect to be as accurate in your forecast of these elections as you were in the four important senatorial primary contests recently concluded?

GALLUP—I'm glad you asked that. The Institute's goal in any State or national election is to keep the error within 4 percentage points, and to be right in its predictions nine cases out of ten. We were nearer than we expected to be in the primary forecasts and we may not maintain that accuracy in the Congressional elections. Of course, we may lose some of the jewels from our crown, but we'll be more than satisfied if we are able to keep our error within that 4 per cent.

MEYER—One more question, Dr. Gallup, and then our time will be up. Your organization has talked to hundreds of thousands of persons—share croppers, ditch diggers, farmers, industrialists, teachers. Do you believe that the great masses of the people of this country have enough intelligence to govern themselves?

GALLUP—When I study the views of these people as they come from our investigators, and then look at Germany and Italy, and see their lines of national policy resolved by a few minds in the direction of war and conquest, and regimentation, I am more sure than ever that Theodore Roosevelt was right when he said:

"The majority of the plain people of the United States will, day in and day out, make fewer mistakes in governing themselves than any smaller group of men will make in trying to govern them."

MEYER—Thank you, Dr. Gallup.

Will of Insull Bequeaths $1,000

Chicago, Sept. 21 (AP).—An estate of only $1,000 was listed in Samuel Insull's will to his widow.

Ruined ruler of a far-flung utilities empire, Insull died of a heart ailment July 16 in Paris.

When Insull's financial house collapsed, he assigned real and personal property valued at about $2,000,000 for the benefit of creditors whose claims totaled approximately $18,000,000.

Douglas Lauds Business for Independence

No Longer 'Stooge' for Banks, SEC Head Tells Management Congress

By Sidney Olson.

Business has learned, "at last that it does not pay to become a stooge for market traders," William O. Douglas, chairman of the Securities and Exchange Commission, told delegates of the Seventh International Management Congress at a banquet at the Washington Hotel last night.

Douglas said:

"When finance becomes the master rather than the servant of business, a process of disintegration sets in . . . Business knows that no conscientious management can divide its loyalty between its bankers and its stockholders."

Denies SEC Burden

He denied "confidently" that the cost of living up to the SEC'S regulations on the issuance of new securities constitutes a restrictive burden on financing. He said that cost studies made by commission experts had satisfied the SEC that "no real restrictive influences are present," as the costs of furnishing the detailed information required by the law represent "only the pains which conscientious management has always taken in all of its activities."

Such costs, he added, are obviously a restrictive influence on "irresponsible management," and "for that, we may all well be grateful."

Douglas paid tribute to responsible management for having "always recognized its position as the servant of the stockholders," but continued:

"The blight of capitalism has been a specious brand of morality for corporations, a morality which drew a distinction between the allegiance which the management demanded of its staff and the allegiance which management owed to its stockholders . . . It is the job of the SEC to eradicate that specious brand of morality and to restore old-fashioned standards which place business above suspicion or reproach for questionable financial practices."

Dr. Compton Speaks

Delegates earlier had heard Dr. Karl Compton, president of the Massachusetts Institute of Technology, declare technological unemployment is a "myth."

Dr. Compton argued that statistics show "no decrease in the fraction of our population gainfully employed during the last few generations in which machine production has become important."

But Dr. Compton was careful to qualify his attack on the "bogey" of technological unemployment by stating that industry must be looked at as a whole, as in some individual cases it may become a serious social problem, such as a mill shut-down, where the overall statistics disproving it are "of small comfort to families whose wage earners have lost their jobs."

Offers Solution

Dr. Compton suggested as possible solutions for technological unemployment the establishment of efficient employment agencies for labor exchange, co-operation between industries in a community to synchronize lay-offs in one industry with employment in another, pensions and unemployment insurance.

Dr. George Seebauer, director of the government institute for industrial knowledge of Germany and director of the Nazi board of efficiency, stressed the importance to industry in the Reich of a new office called "The Beauty of Work" as an adjunct of the German Labor Front.

Under this, voluntary efforts throughout German industry are being made to better working conditions through improvement of working environment and by hygienic and safety measures.

Attend Garden Party

Seebauer emphasized the Nazi philosophy that such improvements are more important than increase of wages, and declared that the primary aim of his government was to give every man a job.

He praised Henry Ford as a "great industrialist and a pioneer in the social field."

Delegates attended a garden party in the late afternoon at the Dumbarton Oaks estate in Georgetown of Mr. and Mrs. Robert Bliss Wood. The five-day conference will conclude Friday.

Hickey-Freeman CUSTOMIZED CLOTHES

Peat Brown

A NEW COLOR FOR FALL

It's a new suit shade that every man can wear. And wear with pride, because it's tailored by Hickey-Freeman. Presented in attractive patterns. Models for men and young men. $55 UP

GOLDHEIM'S

1409 H STREET N.W.

SPECIAL NOTICES

You Need LANGUAGES
For details, see Page 481 Yellow Section of your Telephone Book.

MEASURE UP TO THE STANDARD THAT INSURES Success!

START NOW to make YOUR LIFE a BIG SUCCESS—Study Secretarial Work and Accountancy, Bookkeeping, Shorthand, Typing at BOYD. Positions—openings hourly. Inquire—BOYD SCHOOL, 1333 F St. NA. 2340.

TERRACE DANCING
Dinner $2.00 Sat. $2.25
Cover, 55c Sat. & Hol. $1.10
No Additional Cover for Dinner Guests
The Shoreham

A HUNDRED CHECKS for $100.00 each

The Prudential Insurance Company of America
ORDINARY ACCOUNT
MI x x x x
Newark, N. J., x x x x x x
PAY One Hundred and 00/100 Dollars * * $100.00
TO ORDER OF Mrs. John You
POLICY NUMBER AND DUE DATE
x x x x
TO THE ABCDEFG TRUST COMPANY NEW YORK, N. Y. 1-23

ONE A MONTH FOR A HUNDRED MONTHS TO YOUR BENEFICIARY

PROVIDE THESE LIFE INSURANCE CHECKS ON EITHER OF THE FOLLOWING LOW COST PLANS:

MODIFIED WHOLE LIFE "THREE"			MODIFIED WHOLE LIFE "FIVE"		
Insuring Age	Annual Premium First 3 years	After third year	Insuring Age	Annual Premium First 5 years	After fifth year
20	$112.42	$132.30	20	$ 80.83	$161.66
25	129.46	152.26	25	91.39	182.78
30	151.20	177.90	30	104.44	208.88
35	180.08	211.80	35	123.16	246.32
40	218.54	257.14	40	148.18	296.36
45	269.56	317.12	45	182.16	364.32
50	337.00	396.45	50	228.21	456.42
Dividends may be applied to reduce premiums			Dividends may be applied to reduce premiums		

ALSO ISSUED FOR OTHER AMOUNTS AND INCOME PERIODS. GET THE FIGURES TO FIT YOUR CASE.

Consult Agent, phone local office, or write to the Company

The Prudential Insurance Company of America

EDWARD D. DUFFIELD President

Home Office NEWARK, NEW JERSEY

STOP THAT RISING HAIR LINE

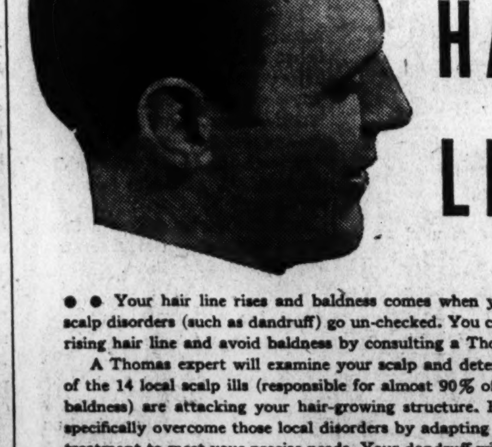

● ● Your hair line rises and baldness comes when you let local scalp disorders (such as dandruff) go un-checked. You can stop that rising hair line and avoid baldness by consulting a Thomas expert.

A Thomas expert will examine your scalp and determine which of the 14 local scalp ills (responsible for almost 90% of all cases of baldness) are attacking your hair-growing structure. He will then specifically overcome those local disorders by adapting the Thomas treatment to meet your precise needs. Your dandruff will disappear; scalp itch will stop; and normal hair growth will be promoted on the thin and bald spots.

Call today for a complete scalp examination. No charge is ever made for a scalp examination or for consultation (always in private). If you do not come within the scope of Thomas treatment you will be frankly told. Remember—the scalp examination is free.

WORLD'S LEADING HAIR & SCALP SPECIALISTS FORTY-FIVE OFFICES

THE THOMAS'

SUITE 1050-51 WASHINGTON BUILDING
(CORNER N. Y. AVENUE AND 15TH ST. N.W.)
(Separate Departments for Men and Women)
HOURS—9 A.M. to 7 P.M. SATURDAY to 3:30 P.M.

Introducing a ladies' shoe by Nettleton—the

LADIES' LOAFER *but WHAT a shoe!*

$8.75

So admired were the Nettleton Loafers for men that we've answered the feminine demand—"Why can't WE have a grand shoe like that"—a Ladies' Loafer. Here it is! Comfort! More Style! The fashion-conscious feminine world is taking them by storm! The peasant, semi-sports influence in black, brown or wine suede plus contrasting alligator calf.

RICH'S
F STREET AT TENTH

KIDNEYS MUST REMOVE EXCESS ACIDS

Help 15 Miles of Kidney Tubes Flush Out Poisonous Waste

If you have an excess of acid waste in your blood, your 15 miles of kidney tubes may be over-worked. These tiny filters and tubes are working day and night to help Nature rid your system of poisonous waste.

When functional kidney disorder permits poisonous matter to remain in the blood, you won't feel well. This may cause nagging backache, rheumatic pains, leg pains, loss of pep and energy, getting up nights, swelling, puffiness under the eyes, headaches and dizziness. If you have trouble with frequent or scanty passages with smarting and burning, there may be something wrong with your kidneys or bladder.

Kidneys may need help the same as bowels, so ask your druggist for Doan's Pills, used successfully by millions for over 40 years. They give happy relief and will help the 15 miles of kidney tubes flush out poisonous waste from your blood. Get Doan's Pills.

Legion Urges Big Defenses, No War Ballot

Wants Forces Enough to Keep Battles for U. S. Away From the Land

By the Associated Press.

Los Angeles, Calif., Sept. 21.—The American Legion today reiterated its demand for a larger Army, a Navy second to none, and expressed itself as unalterably opposed to a referendum on war.

"If an emergency threatening the territory of the United States arises," an adopted resolution said, "we want to be so prepared on sea and land that battles for defense be fought as far from the American shores as possible so that our civilians be not subjected to bombardments from foreigners."

The report of the national defense committee was the high light of the second business session of the twentieth annual convention of the Legion held today in Philharmonic Auditorium.

Chicago for 1939

Chicago was unanimously chosen for the 1939 convention.

The national defense committee's report recommended an increase from 12,760 commissioned and 165,000 enlisted Army personnel to 15,000 and 180,000 respectively. An enlisted Regular Army reserve of 150,000 as against the present 75,000 also was recommended as a C. M. T. C. with 50,000 youths training annually.

Improvement was asked for coastal defenses to insure protection of our coast and foreign possessions. Also sought were gradual accumulation in essential calibers to meet the needs of approximately 1,000,000 men until production can supply reasonable needs and a National Guard of 210,000 enlisted men with proportionate officers.

Other demands for the Army included: Increased pay for enlisted personnel, construction of adequate barracks, concentration of training areas, establishment of a $440,000,000 war reserve to meet the needs of mobilizing 1,000,000 men, establishment of a $150,000,000 reserve to meet the needs of mobilization of the Army and National Guard, the mobilization of industry in time of war, and the completion of a contemplated highway to Alaska.

Seek Air Bases

For the Navy the Legion asked: Establishment of air bases on the Panama-Hawaiian-Alaskan line of defense and establishment of commercial air bases on Midway and Wake islands, and naval bases on some Pacific island to the south, establishment of adequate naval supply and repair bases convenient to areas of probable fleet operations in the western Pacific and Caribbean, rehabilitation of privately owned shipyards, particularly in the Pacific.

Also asked for the Navy were: An adequate naval and Marine Corps Reserve with two week's active and 48 paid armory drills annually; training ships to replace obsolete ships now being used on the Great Lakes; additional naval armories.

Gov. Shepard Elected

Los Angeles, Sept. 21 (AP).—James O. Shepard, former Lieutenant Governor of South Carolina, was elected today to the post of Chef de Chemin de Fer of la Societe des 40 Hommes et 8 Chevaux, the American Legion fun society. He succeeds Fred G. Fraser, of Washington, D. C.

Legion Auxiliary Unit From D. C. Ruled Off Floor

Los Angeles, Sept. 21 (AP).—For the first time in the history of the American Legion Auxiliary, an entire department delegation was denied seats today on the national convention floor.

The District of Columbia delegation was ruled off the floor because of factional disputes within its department, which resulted in the arrival of two complete sets of representatives.

Mrs. A H Hoffman, Des Moines, Iowa, and Mrs James Morris, Bismarck, N. Dak., were nominated for the presidency in tomorrow's election.

Disaster Relief Service Speeds Aid To Storm Areas

The Disaster Relief Service of the National Red Cross acted last night to alleviate widespread suffering caused by the storm in New York and New England.

From Washington headquarters the following workers sped north to widely scattered points where the damage was reported greatest: Walter Wesselius, to New London; Harold Foy, Connecticut; Nat Wilson, Providence; George Myer, Connecticut; Bert Pester, Long Island; John Maloney, Long Island; Wade Downing, Connecticut, and Harold Atkinson, Massachusetts.

Other National representatives who were near the scene of action and immediately responded to calls for aid were Miss Grace Clock, to Hartford; George Drowne, Westerly, R. I.; Mrs. Sara Weeden, Providence; Miss June Lomas, Vermont; Miss Ruth Komodle, New Hampshire, and Robert Shepard, who went from Utica to Hartford.

Headquarters here were on 24-hour service and in constant communication by radio and telephone with the disaster territory.

Personal To Fat Girls

Now you can slim down your face and figure without strict dieting or back-breaking exercises. Just eat sensibly and take 4 Marmola Prescription Tablets a day, according to the directions, until you have lost enough fat — then stop.

Marmola Prescription Tablets have been sold to the public for more than thirty years. More than twenty million boxes have been distributed during that period.

Marmola is not intended as a cure-all for all ailments. This advertisement is intended only for fat persons who are normal and healthy otherwise and whose fatness is caused by hypo-thyroidism with accompanying subnormal metabolic rates. No other representation is made as to this treatment except under these conditions and according to the dosage as recommended.

We do not make any diagnosis as that is the function of your physician, who must be consulted for that purpose. The complete formula is included in every package. Start with Marmola today and win the slender lovely figure that is rightfully yours.

Smashed Plane in Which Air Chief and Pilot Perished

Associated Press WIREPHOTO

Wreckage of the Army attack plane in which Maj. Gen. Oscar Westover and his pilot, Sergt. Sam Hynes, were killed yesterday when they crashed into a bungalow court at Burbank, Calif., while attempting to land at flying field of the Lockheed plane factory. The ship was still smoldering when photo was made

Red Cross Helps Battle Traffic Toll

Highway First-Aid Stations Guard Roads Leading Into Capital

By Howard F. Wentworth.

As State and municipal forces continue their fight to prevent traffic accidents, the American Red Cross has joined the battle with a new mode of attack—to curb the tragic consequences of highway mishaps.

Engrossed in the task of preventing crashes, authorities have had little chance to consider ways and means of saving the lives of accident victims. To this end, the Red Cross has established emergency first aid stations along heavily traveled roads.

With trained personnel and equipped to render immediate first aid in the absence of medical assistance, 14 such stations have been installed on highways leading into Washington.

Not only are these stations plainly marked, but the simple highway signs serve also as a warning against carelessness and negligent driving. The marker reads only: "Emergency First Aid, American Red Cross"—but enough to make the average motorist pause and think.

Red Cross officials estimate that hundreds of lives can be saved if proper and immediate first aid is rendered at the scene of highway crashes.

The first aid units are located usually at gasoline stations or rural volunteer fire houses. At least two attendants are required to complete 20 hours of Red Cross first aid instruction.

Those in charge of the stations are cautioned against infringing on the realm of medical care. Their work deals with what to do and what not to do before the physician arrives.

On a national scale, there are 2,539 stations and 2,068 first-aid vehicles.

Red Cross first-aid stations in the Washington area are located as follows:

In Prince Georges County, Md., at Mount Rainier, Brentwood, Hyattsville, Riverdale, Bladensburg, Glenn Dale and Marlboro.

In Montgomery County, Md., at Bethesda, Silver Spring and Glen Echo.

In Arlington County, Va., at Jefferson, Wilson and Clarendon.

All stations are under the direction of each county chairman of the Red Cross.

The Junior Board of Commerce weekly luncheon today will be devoted to the Red Cross roll call, with a dramatic skit by civic theater players.

General Chairman Edgar Morris, of the roll call; Vice Chairman Earl A. Nash and Mrs. Frederick Warren, of the speakers committee, will be guests. Mrs. Warren, daughter of Col. Marvin McIntyre, secretary to President Roosevelt, will be present as director of roll-call dramatic presentations.

Edgar Morris, jr., son of the roll-call chairman, and a member of the roll-call speakers bureau, will address the luncheon.

Rep. Sanders to Leave Hospital in Few Days

Representative Morgan G. Sanders (Democrat), of Texas, was said last night to be "getting along fine" in Naval Hospital, where he is recovering from a fracture of the upper right arm. He was expected to be able to leave the hospital within a few days.

The 60-year-old legislator, who recently was defeated in the Texas primary after serving in the last nine Congresses, slipped Tuesday on wet leaves outside the House Office Building.

Westover, Air Corps Chief, Killed as Plane Crashes, Burns

Westover

Continued from Page 1.

they heard screams a few moments before the plane struck.

One of the first to reach the ship was Maj. C. L. Hurd, of the Army Air Corps, who was waiting at the air terminal for his chief to land.

Lieut. Col. Harvey S. Burwell, commander of the Nineteenth bombardment group, was named head of an Army board to investigate the crash. Inquiry was set for Monday. Gen. Westover was the second top-ranking commander of the Nation's air forces to die in an air tragedy in less than six years. Rear Admiral William A. Moffett, chief of the Naval Bureau of Aeronautics, plunged to death in the crash of the dirigible Akron off the New Jersey coast in 1933.

Sergt. Hymes was promoted to technical sergeant on September 17 and because of his "unusual ability," had been selected to pilot the Air Corps head on his various trips. The pair recently returned from a flight to Panama.

Gen. Westover had left Los Angeles earlier in the day to participate in trophy presentation exercises at the Army's Western air force base near Riverside. He was returning to Los Angeles to re-enter legion convention activities.

As part of the convention ceremonies yesterday, Gen. Westover had directed a flight of 200 of the latest Army fighting planes in mass formation over the Los Angeles Coliseum.

Deep regret at the death of the general, a personal friend, was expressed last night by President Roosevelt.

The President immediately sent Mrs. Westover the following message:

"I am deeply distressed to learn of the sudden death of your distinguished husband. He was a gallant soldier—a true friend—one whose loss neither the Nation nor his friends can afford. That this death occurred in line of duty fails to soften the shock and all who knew him must suffer tonight because of his untimely departure.

(Signed) "F. D. ROOSEVELT."

Characterizing the loss as "the greatest in the history of the Air Corps," Secretary of War Woodring said:

"His services and advice were always invaluable. He has been a splendid executive and administrator during the past few years in which we have been building up the Air Corps.

"I cannot pay too high a tribute to his contribution to the national defense. I valued his friendship and trustworthy counsel on all occasions."

Johnson Pays Tribute

Assistant Secretary of War Louis Johnson, who is attending the Legion convention, said:

"Gen. Westover, a distinguished soldier and gentleman, was one of the world's outstanding authorities on both heavier and lighter-than-air aviation.

"The Army Air Corps made great strides under his leadership and inspiration. He will be greatly missed . . ."

Profound shock also was expressed by Gen. Malin Craig, Army Chief of Staff, who declared:

"The death of Maj. Gen. Westover is an irreplaceable loss to the Air Corps and to the Army as a whole.

"More than any other individual . . . he has been responsible for the phenomenal progress of his branch in the Army of the United States."

Daniel J. Doherty, national commander of the American Legion, said "America has lost in the tragic death of Maj. Gen. Oscar Westover one of the greatest aeronautical experts of the day . . ."

Gen. Westover was one of the most respected and beloved members of the service. When asked recently for his description of the "ideal man," a ranking Army officer said simply:

"Oscar Westover."

Held Many Ratings

The genial air chief held ratings as a heavier than air pilot, airplane observer, lighter than air pilot and balloon observer.

A native of West Bay, Mich., Gen. Westover joined the Third Battalion Engineers in New York at the age of 18, in 1901, and served for ten months as a private, being stationed for part of that period at the barracks here. He then won appointment to West Point and four years later was commissioned second lieutenant in the Infantry. Twenty-five years later he had worked his way up to the rank of general.

He served on tours of duty in the Philippines and Alaska as well as at many posts in the United States up to the outbreak of the World War. During this period his accuracy with the rifle earned him the Distinguished Marksman's Medal and membership on the Infantry rifle team in the 1911 national rifle matches.

For his achievements as chief signal officer at the port of embarkation, Hoboken, N. J., and as chief of the storage and traffic division, Bureau of Aeronautical Production, Air Service, in Washington during the war, he was awarded the Distinguished Service Medal. He later became executive officer of the Air Service headquarters here.

While chief of the balloon and air division in 1921, Gen. Westover won the national free balloon race, flying from Milwaukee to Lake St. John, Quebec, 866 miles in 16½ hours.

Later, representing the United States in the international Bennett balloon race, which started in Geneva, Switzerland, he flew over Hungary and was arrested for "defying" Admiral Horthy's ban on foreign fliers.

He was appointed assistant chief of the Air Corps in 1932, and three years later became chief, with rank of major general.

When President Roosevelt gave the Army the task of flying the mail, Gen. Westover was assigned to the job of organizing and directing the service.

Gen. and Mrs. Westover had long been popular in Washington service circles. They lived at 3133 Connecticut avenue in Washington.

Gen. Westover leaves his wife, Mrs. Adelaide Westover; a son, Lieut. Charles B. Westover, and a daughter, Patricia, wife of Lieut. Wilhelm C. Freudental, attached to Bolling Field. Services will be held at Arlington Cemetery. Arrangements will be made later.

Sergt. Hymes, 39, was born in Philadelphia. He enlisted in the field artillery in 1917, and has been in the air corps since 1920. He leaves his wife, Mrs. Uranium Hymes, and two sons, Donald L., 4, and Mark C., 1. They live at Bolling Field.

Gen. Westover was succeeded automatically by the Assistant Air Corps chief, Gen. H. H. Arnold, until President Roosevelt appoints a permanent successor.

Doctors' Suit Illegal, Says Group Health

Physicians Not Qualified to Seek Injunction, 38-Page Brief Holds

Three Washington physicians yesterday were told, in effect, that activities of Group Health Association are none of their business as counsel for the G. H. A. entered a motion in District Court to dismiss the doctors' request for an injunction.

In a 38-page brief, E. K. Neumann and A. Blaine York, attorneys for the health association, said Drs. Sterling Ruffin, Prentiss Willson and E. W. Titus have no legal stake in the controversy, that the point they raised has already been decided in court and that, even if G. H. A. were violating the healing arts practice act, the only ones who could legally demand a restraining injunction are the District Commissioners, the board of licensure and the superintendent of police.

Doctors to Answer

William E. Leahy, representing the three prominent members of the District Medical Society, said last night that a statement supporting his clients' original arguments will be submitted to the court within five days, as prescribed.

Drs. Ruffing, Willson and Titus, the first two of whom are past presidents of the District Medical Society, filed suit for the restraining injunction against G. H. A. August 12, two weeks after the quasi-Federal clinic's legality had been upheld by Justice Jennings Bailey in District Court. The Bailey judgment, they said, "is erroneous, without warrant of law and contrary to settled principles of law."

Jurisdiction Challenged

Neumann and York, in their motion to dismiss, argued:

That the court has no jurisdiction in the matter.

That the three physicians have no interest in the subject of their suit and have suffered no property loss due to activities of Group Health Association.

That the plaintiffs "are not proper parties and have no standing in equity as individuals or representatives of the class of medical practioners to maintain this action."

That the District Code, Title 20 Section 152, lists parties who may petition the court to enjoin the unlawful practice of the "healing arts" and Drs. Willson, Titus and Ruffin are not mentioned among the eligibles.

That no injunction may be granted in advance of a conviction for violating the healing arts law, anyway, and that Justice Bailey's decision of last July made the three doctors' action unnecessary.

Leahy and George P. Hoover are serving as counsel for the District Medical Society, as well as for the three physicians who are acting independently, in the feud with Group Health Association. Meanwhile plans are going forward at the Department of Justice for a grand jury investigation of the District Medical Society, scheduled to begin in October.

Md. Depositor Says $50,000 Is Missing From Bank Box

Charging that $50,000 in gold certificates was missing from his safe deposit box at the Takoma Park Bank, Leroy Abbott of Washington yesterday filed suit for $150,000 against the bank in Montgomery County circuit court, Rockville, Md.

Abbott alleged he had rented a boy August 17, 1936, and had placed 50 $1,000 gold certificates and five $100 bills in it. On December 14, 1937, he charged, he discovered the funds were missing. The suit asserts the loss of the certificates was due to the negligence of the bank.

Takoma Park Bank recently was merged with Silver Spring National Bank into Suburban National Bank of Silver Spring.

PARTNER NEEDED

High Class Tailor needs partner with capital. First class sales ability. Must know how to sell high-price clothing. Jewish preferred. Good opportunity for right man.

Box 380 Washington Post

Political Arena

J. F. T. O'Connor, Unsuccessful Candidate in California, Calls on Roosevelt

J. F. T. O'Connor, former comptroller of the currency who resigned that position to run, unsuccessfully, for the Democratic nomination for Governor in the August 30 primary, was a White House visitor yesterday.

J. F. T. O'CONNOR.

He said he had discussed State politics with the President but declined to say whether his old post had been offered to him.

Though O'Connor resigned last January 20, no appointment to fill the vacancy has ever been made. There was some speculation at the time of the resignation that the position might be held open, pending the outcome of the primary.

* * * *

New York, Sept. 21 (AP).—Tammany District Leader James J. Hines, facing retrial shortly on policy racket conspiracy charges, was elected a delegate to the Democratic State convention in yesterday's primary.

Although he was unopposed his followers turned in about 2,600 votes for him. Usually about 1,200 votes are cast.

* * * *

A series of seven Republican Congressional campaign speeches will be broadcast nationally, beginning Saturday, G. O. P. headquarters here announced yesterday. The broadcasts will be over the Columbia Broadcasting System. Senator Gerald P. Nye, of North Dakota, in the first address will discuss Democratic views on foreign relations under the heading "The United States and War."

Senator John G. Townsend, of Delaware, chairman of the senatorial campaign committee, and Representative Joseph W. Martin, of Massachusetts, chairman of the Congressional campaign committee, will participate in the series. Other broadcasts are to be made on September 30, October 8, October 14, and October 28 and November 5.

Senator Arthur H. Vandenberg, of Michigan, will make at least four speeches in the Congressional campaign, and former President Hoover plans three addresses.

* * * *

Lebanon, Ind., Sept. 21 (AP).—Senator Minton (Democrat) Indiana, said last night the Supreme Court decision holding the first agricultural adjustment act unconstitutional was "conceded to be the worse political opinion that has been handed down since the Dred Scott case that led to the Civil War."

"The Government was beginning to apply for the farmer's profit the benefit of an indirect tax, just as the tariff benefits had been paid to the manufacturers," the Senator told a political gathering. "The Supreme Court held it was constitutional to pay the manufacturers but unconstitutional to pay the farmers."

* * * *

The case is not closed in charges of improper WPA political activity in the Kentucky primary election, Chairman Sheppard of the Senate Campaign Expenditures Committee said yesterday. He was commenting on a general denial of the charges received from WPA Administrator Hopkins, who had written the committee that thorough investigation of 15 charges of undue support of Senator Alben W. Barkley in his renomination campaign had reduced them to only two, and in only one of those was even a reprimand held justified. Sheppard said committee investigators still were at work in Kentucky.

$5,000 Fire Hits Fauquier Estate

Warrenton, Va., Sept. 21 (AP).—Mrs. H. Teller Archibald today placed an estimate of $5,000 on damage resulting from fire which partly destroyed the servants' quarters at her home, Archwood Manor, The Plains, Fauquier County.

The Warrenton Fire Department used water from the estate's swimming pool in a successful attempt to save part of the building and contents. Mrs. Archibald attributed the blaze to a hot-water heater.

Wm. O. Douglas' Family Recovering From Auto Crash

Mrs. William O. Douglas, wife of the SEC chairman, and their children, William, 6, and Mildred, 8, were recovering last night from injuries received Monday in an accident near Halethorpe, Md.

Mrs. Douglas and the children returned to their home in Silver Spring, after treatment at the St. Agnes Hospital in Baltimore. Mrs. Douglas was bruised in the accident; William suffered a scalp wound, and Mildred was cut about the mouth and face. Their car was in collision with another on the Baltimore boulevard, en route to Washington from Cape Cod.

Meanwhile police at Halethorpe were asked to look for the children's dog—Colonel—black cocker spaniel with a white arrow on his forehead, who disappeared after the accident.

OLD LEWIS HUNTER BRAND

HANDMADE KENTUCKY BOURBON FOR 77 YEARS $1.09 Pt.

90 Proof Kentucky Straight Bourbon Whiskey Wm. Jameson & Co. Inc., N. Y. C.

Eisenberg & Sons Original

. . . . in a glamorous new Fall collection of Daytime Dresses, Evening and Dinner Gowns and Costume Suits . . . . NOW at the . . . .

RALEIGH HABERDASHER

NAtional 9540 1310 F Street

DEAF?

You'll Thrill at the Perfection of the New No. 42 GEM

With Featherlite Earpiece That Fits Snugly in the Ear

So comfortable—weighs but a quarter ounce! Hardly noticeable, yet transmits the voice in clear, natural tones. Visit our Optical Dept. for A FREE DEMONSTRATION.

A. KAHN INC.

Arthur J. Sundlun, Pres.

935 F Street N.W.

SPORT CENTER • 8th & D STS. N.W.

GYM OUTFITS For School

Every boy and girl will need a gym outfit. When you compare these prices, we're sure you'll bring them to the SPORT CENTER to be outfitted. All boys' and girls' sizes.

Boys'

Gym Shorts (in school colors) .50c
Gym Shirts (white, sleeveless) 25c
Gym Shoes (high-top style) 79c
Gym Socks (white wool) 17c
Sweat Shirts (grey or white) ...69c
Supporters 25c

Girls'

Gym Suits (one-piece, in blue or green) 75c
Gym Shoes (low cut, in black or white) 69c
Gym Shoes (high cut. Come white only) 79c
Middy Blouses (white; made with short sleeves)...... 69c
Gym Socks 20c
Gym Suits (pleated skirt, bloomer inserts; short sleeves and collar; in blue or green) $1.75

SPORT CENTER

8th & D STREETS N.W.

Open Evenings til 7. Open Saturday til 10 P. M.

ORDER MONEY-SAVING 'blue coal'

• 'blue coal' gives clean, smoke-free heat—helps cut cleaning bills. No soot or greasy smudge to soil drapes and furniture. Order 'blue coal' from us today.

GRIFFITH-CONSUMERS COMPANY

1413 NEW YORK AVE. ME. 4840

TUNE IN ON "THE SHADOW" EVERY SUNDAY AT 5:30 P. M. STATION WOL

YOU'RE MISSING SOMETHING—

IF YOU HAVEN'T TRIED GREEN RIVER

"THE WHISKEY WITHOUT REGRETS"

Oldetyme Distillers, Inc., N. Y. C. Blended Whiskey, 90 Proof, 70% grain neutral spirits

50c half pt. $1.85 quart

CLOSETS BULGING WITH SUMMER CLOTHES!

For Just a Few Pennies More Than Cleaning and Pressing, Arcade Offers

SAFE STORAGE FOR SUMMER CLOTHING

Why have your summer clothes cleaned twice . . . once before you jam them into your closets at winter's beginning and then again when summer comes? That's expensive and needless. For little more than the cost of cleaning alone, we'll clean and then store them for the winter. They won't crowd your closet . . . won't get yellow . . . won't need re-cleaning in the spring!

Cleaned & Stored for 6 Months

MEN'S SUITS ....$1.00 up
WHITE TROUSERS ....$1.00 up
PANAMA HATS $1.00
LADIES' DRESSES ....$1.00 up
LADIES' SPORT COATS ....$1.25 up
LADIES' SUITS ....$1.25 up

CALL COLUMBIA 8010

FREE

Call COlumbia 8010 for a FREE genuine leather-bound telephone book cover. There is no obligation on your part.

ARCADE SUNSHINE Complete Cleansing

Chamberlain May Ask Hitler To Demobilize

Czech Swap Expected New Guarantees Sought Goal Is Disarmament

By the Associated Press.

London (Thursday), Sept. 22.—Informed quarters said Prime Minister Chamberlain will ask Reichsfuehrer Hitler to demobilize the large number of reserves assembled for maneuvers in return for annexation of the Sudetenland when he talks with the Fuehrer at Godesberg today.

With Czechoslovakia's surrender in his pocket as a bid for world peace, Chamberlain will ask Hitler to join an Anglo-German appeal for peace and order while an international commission drafts the new Czechoslovakia frontiers, it was reliably reported.

Other Proposals

Though this report was not confirmed, it was said in reliable quarters that Chamberlain's other proposals would include:

Co-operation in a new Locarno pact of nonaggression among Germany, Britain, France and Italy.

Termination of the hostile German press campaign.

New economic and military guarantees for Czechoslovakia.

Although it was said the prime minister probably would be satisfied now with demobilization of Germany's reserves, his goal probably would be general European disarmament and some agreement on limitation of air forces and the bombardment of unfortified civilian centers.

It was generally felt that only such a wide agreement would pacify the opposition to his deal over Czechoslovakia.

By Joseph Driscoll.
Special Cable to The Post.

London, Sept. 21.—Prime Minister Chamberlain will fly from Heston Airport at 10 a. m. tomorrow to present to Reichsfuehrer Hitler, at a hotel on the Rhine, the submission of the British, French and Czech governments to Der Fuehrer's demands that Czechoslovakia be partitioned and its rich Sudeten German areas annexed to Germany.

"Weather permitting," is the only qualification to Chamberlain's use of an airplane. The weather forecast for tomorrow is "unsettled."

Already there are signs that Hitler will not be satisfied with the acquisition of part of Bohemia for himself, but will insist that his potential allies, Poland and Hungary, likewise be given slices of Czechoslovakia. This afternoon Poland served formal notice on the foreign office that it wants the Teschen district and the rest of Silesia, and Hungary put in a claim for all or part of Slovakia.

Chamberlain must hurry if there is any truth in the mounting rumors that Hitler has threatened to march into Czechoslovakia before nightfall tomorrow if his full demands are not met.

Cologne, Then Godesberg

The prime minister will fly to Cologne and from there to Godesberg for his talk with Hitler.

The Hotel Dreesen, where the conversations will be held, is the point from which Hitler proceeded in June, 1934, to the purge of 100 Nazis, including Capt. Roehm and Gen. Von Schleicher.

Accompanying the Prime Minister will be the two men who flew with him to see Hitler at Berchtesgaden last Thursday—William Strang, the foreign office counselor, and Sir Horace Wilson, who is called the "office boy of Downing street" but actually is one of the most important men behind the scenes in the British government. Reinforcing these three will be Sir William Malkin, legal adviser to the foreign office, who will help draft any agreement reached, and G. P. Humphreys-Davies, private secretary to the Prime Minister.

The prime minister's plane will be trailed by a plane bearing Scotland Yard detectives and attache cases.

The second Hitler-Chamberlain talk over tea cups should begin shortly after 3 p. m.

Ultimatums or something closely resembling ultimatums were flying thick and fast over Europe today.

First in importance was Hitler's supposed ultimatum that he would march tomorrow, or anyway not later than October 1.

Then there was the joint ultimatum that Britain and France delivered in Prague. Paris called it a demarche and London called it "advice." Presented with the terms of the Anglo-French surrender to Hitler, Prague had stalled for time and suggested reference of the Sudeten dispute to the World Court at The Haugue, but early today Britain and France jointly warned Prague that Hitler might march in a few hours and an unconditional assent was desired. Under this pressure, Prague gave the necessary assent which Chamberlain is to convey to Godesberg.

The French and Portuguese ambassadors also called at the foreign office during the day. Whitehall cynics suggested that the French were asking permission to retain Alsace-Lorraine and the German minority therein, while the Portuguese were claiming a chunk of Moravia, having discovered two or three Portuguese there.

The Italian ambassador was still another visitor. Italy is backing up the German, Polish and Hungarian designs on Czechoslovakia.

Prime Minister Chamberlain is being attacked on the home front by a coalition of all parties which may yet bring down his government.

The attack was led today by Anthony Eden, the man whom Chamberlain dropped as foreign secretary to conciliate Hitler and Mussolini. In a speech broadcast to America, Eden expressed deep anxiety as to the present trend of events, and said:

"The truth is that each recurrent crisis brings us nearer to war. We slither ever closer to the abyss."

Winston Churchill, flying back from Paris where he interviewed French statesmen, issued a manifesto calling upon the nation to realize the magnitude of the "disaster into which we are being led." Churchill said the partition of Czechoslovakia under Anglo-French pressure amounts to "a complete surrender by the western democracies to the Nazi threat of force." He declared the neutralization of Czechoslovakia means the liberation of 25 German divisions which threaten the western front.

The leader of the Liberal Party, Sir Archibald Sinclair, said:

"Do not let us prate of justice and self-determination. We have merely submitted to Hitler's demands and our submission has been extorted not by a sudden conversion to the justice of the case but by the threat of war."

The labor movement is organizing a national campaign of protest against the government's betrayal of Czechoslovakia. The prime minister was notified of this when the labor leader, Maj. Clement Richard Attlee, visited him this evening.

Labor Denounces Surrender

After a labor delegation had seen Viscount Halifax, foreign secretary, tonight, a long statement was issued denouncing the "shameful surrender to the threats of Hitler." The statement added: "This dishonor will not bring us peace. Hitler's ambitions do not stop short at Czechoslovakia. There is no longer a frontier in Europe which is safe."

Caught between the fire of the democrats and the dictators, Chamberlain is a greatly worried, overworked man, yet he bears up under a burden that might destroy one younger and less tenacious. He spent an exceptionally busy day in preparation for his flight to Germany tomorrow. After a three-hour inner cabinet meeting, he entertained Earl Baldwin at luncheon, presided over a two-hour meeting of the full cabinet, talked with opposition leaders and finally drove to Buckingham Palace for an audience with King George VI.

Earl Baldwin was the third retired statesman whom the prime minister has consulted in the present crisis, the others being Winston Churchill and Anthony Eden. Baldwin is understood to be as critical as the rest, but he apears too feeble to take any active part in unseating Chamberlain.

Viscount Gort Called

Seldom has there been more activity in Downing street. Viscount Gort, chief of the imperial general staff, who may be the Marshal Haig of the next war, was summoned to No. 10 to report on the state of Britain's war preparedness.

The 10,000-ton American cruisers, Nashville and Honolulu, arrived together at Portsmouth, the Nashville coming from Gravesend, where originally it was scheduled that the Honolulu should join her. They are to help evacuate American tourist refugees in case Hitler's bombers should attack England.

The British naval squadron at Istanbul suddenly curtailed its visit today and sailed into the Mediterranean. Scheduled stops at Rumanian and Bulgarian ports have been canceled.

In case it becomes necessary to evacuate victims of an air raid on London, emergency plans are ready for lodging 500,000 school children in hotels and private houses outside London. Owners of the houses and hotels will be paid weekly sums for feeding and sheltering the children. Empty buildings also will be commandeered for this purpose.

The ministry of health has distributed instructions to every hospital in the country about the evacuation of ordinary patients if necessary to provide room for air raid casualties.

It is easy to see that a real fear of immediate war was in Chamberlain's mind when he yielded to Hitler's program for the sacrifice of Czechoslovakia as a peace offering. One does not have to be clairvoyant to predict that when Parliament re-opens, Chamberlain's slogan will be, like Wilson's, "he kept us out of war," and on that line the Conservative Party whips are confident that if a general election were held before the end of this year, the Chamberlain government would sweep the country, being especially strong among the women.

Parliament is likely to refuse ratification of any British guarantee of the emasculated Czechoslovakia. The French persuaded Chamberlain to offer such a guarantee to Prague as an inducement to the Czechs to submit to Hitler. The submission was made today and if later on Parliament should overrule Chamberlain on the guarantee, Chamberlain will have an "easy out."

Hitler flatly threatened war when he saw Chamberlain at Berchtesgaden. Chamberlain came back in a firm manner, smiling grimly; not at all jittery; his mind made up. He knew that Hitler was ready to wage war however much he might be bluffing. He knew, too, that if the democracies bluffed in return, they would have to be 100 per cent ready to carry out their threat—and they were not.

The London-Paris axis is worried by the fact that its agents have traced 22 German infantry divisions on the Czech frontier, three mechanized divisions and hundreds of war planes. Add to this the fact that the Poles are holding immense war maneuvers near the Ukraine and that the Hungarian general staff chief was at Berchtesgaden yesterday. The sum is an ugly situation which goes beyond the Chamberlain-Daladier gift of Sudetenland and may involve a fairly complete vivisection of Czechoslovakia.

In some quarters it is believed Hitler is preparing a major operation upon Czechoslovakia which would leave Prague in about the same position in which Vienna found herself after the World War—an overgrown capital deprived of most of the surrounding territory which formerly supported it.

Copyright, 1938, New York Tribune, Inc.

Text of Litvinoff's Geneva Address

By the Associated Press.

Geneva, Sept. 21.—Following is an abridged text of Soviet Foreign Commissar Litvinoff's address to the League of Nations Assembly today:

(Litvinoff began by attacking the League of Nations' lack of effective action for Ethiopia, Austria, China and Spain, then turned to Czechoslovakia.)

Now a fifth state, Czechoslovakia, is suffering interference in its internal affairs at the hands of a neighboring state and is publicly and loudly menaced with attack.

One of the oldest, most cultured and most hardworking of European peoples, one which acquired independence after centuries of oppression, today or tomorrow may decide to take up arms in defense of that independence.

Sure of Sympathy

I am sure the sympathies, if not of all governments, then at any rate of all peoples represented in the assembly, go out to the Czechoslovak people in its terrible hour of trial.

I am sure we all remember the most active part played by Czechoslovakia and President Benes in the organization and development of the League.

I am sure that all our thoughts are so occupied with events in Czechoslovakia and around it that we delegates find it difficult to give necessary attention to the assembly's agenda, in which Czechoslovakia is not mentioned . . .

Bound to Czechoslovakia by a pact of mutual assistance, the Soviet Union abstains from any intervention in negotiation of the Czechoslovak government with Sudeten Germans, considering this to be the internal business of the Czechoslovak state.

We abstained from all advice to the Czechoslovak government, considering quite inadmissible that it should be asked to make concessions to Germans to the detriment of its interest as a state in order that we should be set free from the necessity of fulfilling our obligations under the treaty bearing our signature.

Neither did we offer any advice in a contrary direction.

We valued very highly the tact of the Czechoslovak government,

Wide World Photo.
MAXIM LITVINOFF.

which did not even inquire of us whether we should fulfill our obligations under the pact since obviously it had no doubt of this and no grounds for doubt.

Reply to France

When, a few days before I left for Geneva, the French government for the first time inquired as to our attitude in the event of attack upon Czechoslovakia, I gave in the name of my government the following, perfectly clear reply:

"We intend to fulfill our engagements under our treaty with Czechoslovakia and together with France to give assistance to Czechoslovakia by means open to us.

"Our war department is ready immediately to participate in a conference with representatives of the French and Czechoslovak war departments in order to discuss measures appropriate to the moment.

"Independently of this we consider desirable that the question be raised at the League of Nations, if only as yet under Article 11, with the object of first mobilizing public opinion and secondly of ascertaining the position of certain other nations whose passive aid might be extremely valuable.

Consultation Urged

"It is necessary, however, to exhaust all means of averting armed conflict, and we consider that one such method be immediate consultation between the great powers of Europe and other interested nations in order, if possible, to decide on terms of collective representation."

This is how our reply was framed. It was only two days ago the Czechoslovak government addressed a formal inquiry to my government as to whether the U. S. S. R. was prepared, in acordance with the Soviet-Czechoslovak pact, to render Czechoslovakia immediately, effective aid if France, loyal to her obligations, will render similar assistance. To this, my government gave a clear answer in the affirmative.

I believe it will be admitted that both were replies of a loyal signatory of an international agreement and of a faithful servant of the League.

It is not our fault if no effect was given to our proposals, which I am convinced could have produced the desired results both in the interest of Czechoslovakia and in those of all Europe and of general peace.

Unfortunately, other steps were taken which have led and which could not but lead to such capitulation as is bound sooner or later to have incalculable and disastrous consequences.

To avoid a problematic war today and receive in return certain and large-scale war tomorrow—moreover at the price of satisfying the appetites of insatiable aggression and of destruction and mutilation of sovereign states—is not to act in the spirit of the covenant of the League.

To grant bonuses for saber-rattling and recourse to arms for the solution of international problems, in other words, to reward and encourage superimperialism, is not to act in the spirit of the Briand-Kellogg Pact.

Allies Ignored Offer to Defend Czechs Jointly, Russia Says

Russia Proposed to Join Any Collective Defense of Czechs, He Asserts

By the Associated Press.

Genevea, Sept. 21.—Soviet Russia's spokesman before the League of Nations accused France and England today of ignoring a Russian offer to help defend Czechoslovakia and of granting "bonuses for saber-rattling."

Foreign Commissar Maxim Litvinoff denounced the Anglo-French stand as dodging "a problematical war today in return for a certain and large-scale war tomorrow."

His speech had a double-edged effect:

It revealed hitherto undisclosed steps leading to the British and French demands on Czechoslovakia to appease Reichsfuehrer Hitler, including Russia's offer of military support in any collective defense of Czechoslovakia.

It gave Czechoslovakia open support for an immediate appeal to the League under Article XI of the Covenant, which calls "any war or threat of war" a matter of concern to the whole League and says the League "shall take any action that may be deemed wise and effectual" to safeguard peace.

Neither the Czechoslovaks nor the Russians entertained much hope of effective League action.

Both, however, felt that an appeal might further excite world opinion, including the opinion of the French and British public, to such a point that the proposed satisfaction of Hitler at the territorial expense of Czechoslovakia could not be carried out.

"I am sure the sympathies, if not of all governments, then at any rate of all peoples represented in the assembly, go out to the Czechoslovak people in its terrible hour of trial," Litvinoff said.

He said the Anglo-French plan amounted to "satisfying the appetites of insatiable aggressors by the destruction and mutilation of sovereign states."

Russia May Turn East

Moscow, Sept. 21 (AP).—Drastic revision of Soviet foreign policy—turning its back on Europe, its eyes on Asia—was foreseen tonight by some diplomats as a probable result of the successful Anglo-French pressure on Czechoslovakia to give Reichsfuehrer Hitler new territory.

Official observers believed Moscow's influence on western European states will have dwindled almost to the vanishing point when Czechoslovakia is "neutralized" by German encroachments.

The government newspaper Izvestia published a grim warning saying that "the fate of Czechoslovakia is the fate of France."

The New Alignment

Government sources have suggested in Soviet press articles that a German victory in Czechoslovakia automatically would mean Rumania and other Danubian states would adjust themselves to German hegemony and abandon all hope of support from France, their former protector.

Poland—already aligned with Germany in plans for gaining minorities at Czechoslovakia's expense—was considered by Moscow as definitely in the German camp.

So—many believed—the Soviet Union, diplomatically encircled, might forget Europe and seek to exercise a dominant influence in Asia.

Pravda Gives Hint

A hint of this was given in Pravda, Communist Party newspaper, which editorially warned Britain and France that the procedure they were countenancing today in Central Europe might turn against them in Asia or Africa tomorrow.

The controlled press bitingly denounced the Anglo-French plan and gave editorial encouragement to the Czechs, predicting they would defend their homeland inch by inch with heroic determination.

Some diplomatic observers reached the conclusion that Moscow foresaw Czechoslovakia would have to capitulate and would use it as a groundwork for a new, vigorous propaganda campaign against all imperialist governments—including Britain.

Japan Says Planes Blast Rail Center

Shanghai, Sept. 21 (AP).—Japanese spokesmen reported tonight a fleet of warplanes supporting the extreme right wing of their Hankow offensive delivered a smashing blow at Sinyang, Peiping-Hankow railway town, 100 miles north of the Chinese capital.

The air raiders reported they destroyed scores of freight cars loaded with troops and munitions and machine-gunned Chinese troops throughout the Sinyang area.

Chinese and Japanese armies were engaged in a desperate struggle along the 105-mile Hankow fight which straddles the Yangtze River southeast of Hankow and roughly parrells northern and southern railway approaches to Hankow.

Eyston Unharmed In Auto Race Crash

Bonneville Salt Flats, Utah, Sept. 21 (AP).—Narrowly averting disaster when the rear end of his seven-ton racer collapsed at a speed close to 360 miles per hour, Capt. George E. T. Eyston, of England, today brought the high-speed racing season to a close.

Because the giant "Thunderbolt" was crippled beyond quick repair, the retired infantry captain ended his attempt, at least for this year, to raise his world's land speed record of 357.5 m.p.h. above the coveted 6-mile-a-minute mark.

NUT HARD COAL, $10.25
SPECIAL STOVE, $9.25; STOVE, $10.25; EGG, $10.00; PEA, $8.50.
ANTHRACITE MINED IN VIRGINIA
We Deliver ¼ Ton and Up
Delivered in BAGS to Your Bin
BLUE RIDGE COAL CO.
MEt. 3545 JAckson 4900

Back Pain and Kidney Strain

Wrong foods and drinks, worry, overwork and colds often put a strain on the Kidneys and functional kidney disorders may be the true cause of Excess Acidity. Getting Up Nights, Burning Passages, Leg Pains, Nervousness, Dizziness, Swollen Ankles, Rheumatic Pains, and Puffy Eyelids. Help your kidneys purify your blood with Cystex. Usually the very first dose starts helping your kidneys clean out excess acids and this soon may make you feel like new again. Under the money-back guarantee Cystex must satisfy completely or cost nothing. Get Cystex (siss-tex) today. It costs only 3c a dose at druggists and the guarantee protects you.

BENCHWORK Fifties

TRIUMPH in TAILORING

ONE of the most tempting combinations of fine fabrics and fine tailoring it has ever been our privilege to offer. Fabrics from the world's most famous looms . . . soft and rich, yet full of pliability and lasting wear. A Benchwork knack! The colors are bold and handsome—quiet and dignified . . . completely covering every demand of conservative or ultra-fashion minded men. Tailored with all the grace and finesse in lines of informal grace you'd expect at

$50

MEMO:

The dignity and good taste typified by the refinement of line of this single-breasted model, make it the ideal business suit. It will appeal especially to men who know and appreciate fine quality in clothes.

Benchwork Sixties, $60

CHARGE ACCOUNTS CORDIALLY INVITED

WASHINGTON'S LARGEST EXCLUSIVE MEN'S STORE
The Young Men's Shop
1319-21 F Street N.W.

Pocketbooks on tour!

EVERY single day in Washington, car advertising appears before 621,000 intelligent and responsive men and women who have money to spend and who can be influenced in their spending. In the purses and wallets of this influential audience of daily reader-riders there is ample money to enable any discerning advertiser to attain his fondly-hoped-for sales objectives. The records are bulging with outstanding successes in the car advertising field, names grown famous overnight.

Tried-and-True Economics

Car advertising is your open sesame to the pocketbooks of Washington. It is colorful, constant, repetitive and tersely effective in continuously presenting your sales messages to a large purchasing-minded audience, *daily*. Its cost remains the lowest known to advertisers and their advertising agencies. We'll be glad to tell you why.

The FACTS
together with case records and rates, delivered to you promptly upon request.

BARRON G. COLLIER, Inc.
656 Munsey Building • Tel: NAtional 2804

"Contentment is the philosopher's stone that turns all it touches into gold . . . . ."
Benjamin Franklin

Another Classic OF THE CENTURIES

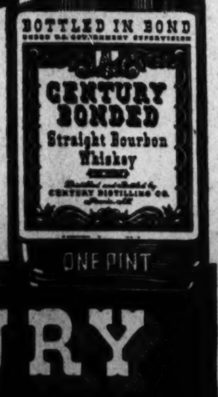

Sole Distributor in District of Columbia
Edward Zupnik & Sons
1307 Fourth Street N.E.
Distilled and Bottled by
CENTURY DISTILLING CO.
Peoria, Ill.

CENTURY BONDED
STRAIGHT BOURBON WHISKEY

Swim
in the Beautiful
AMBASSADOR POOL
ILLUMINATED—PURIFIED
Cleaner than drinking water

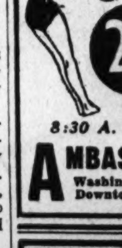

ADMISSION 25c ONLY
Includes towel, soap and individual locker.
Open Daily
8:30 A. M. to 10:30 P. M.
AMBASSADOR HOTEL
Washington's Newest 500-Room Downtown Hotel . . . 14th at K

TRICO
Radiator Covers
complete the beauty of well-furnished and decorated rooms, prevent radiator smudge and provide proper humidity. Reasonable prices—convenient terms.
Estimates Without Obligation.
FREDERIC B. BLACKBURN
5627 Georgia Ave. N.W.
Phone GEorgia 5627

How Women in Their 40's Can Attract Men

Here's good advice for a woman during her change (usually from 38 to 52), who fears she'll lose her appeal to men, who worries about hot flashes, loss of pep, dizzy spells, upset nerves and moody spells.

Just get more fresh air, 8 hrs. sleep and if you need a reliable "WOMAN'S" tonic take Lydia E. Pinkham's Vegetable Compound, made *especially for women*. It helps Nature build up physical resistance, thus helps give more vivacity to enjoy life and assist calming jittery nerves and those disturbing symptoms that often accompany change of life. Pinkham's is WELL WORTH trying.

Secret Police Fill Czech Border Area

Spy Fever Grips Both Sides of Boundary as Sudetens Raid Frontier

By Melvin K. Whiteleather,
Associated Press Staff Correspondent.

Eger, Czechoslovakia (at the German frontier), Sept. 21.—The Czechoslovak border region where Sudeten German "Free Corps" troops conduct nightly raids on Czechoslovak frontier stations was filled with secret police tonight.

Spy fever struck both sides of the border. Twice today I found myself in police hands, once in Eger and once in Selb, Germany.

Two nights ago in Dresden, Germany, a Sudeten German denounced me as a spy when he saw me taking notes at a Sudeten mass meeting. Dresden police searched me and finally decided to let me go.

Wear Civilian Clothes

At a Sudeten Free Corps encampment two miles inside Germany storm troopers are drilling recruits. Almost every village has a Free Corps detachment. They can be seen marching along the roads or in the fields. Thus far they have worn only civilian clothes.

Their raids against border posts come at night. Six such raids were recorded last night. One was at Wildenau, on the road between Asch, Czechoslovakia, and Selb. Another was at Weis, Czechoslovakia, where a Czechoslovak soldier was wounded in an attack on the customs house.

A Czechoslovak border patrol surprised the attackers when, apparently, they intended to storm the customs house from two sides. One of the attackers was believed wounded.

Grenades, Rifles Used

Three hand granades and rifle fire damaged the Czechoslovak customs post at Wildenau, where German and Czechoslovak frontier stations are only yards apart.

Thus far, Czechoslovaks have said they were under strict orders to suffer the attacks without returning the fire whenever a bullet might go into German territory.

Sudeten German headquarters, which was moved from Selb to Bayreuth, said the Free Corps strength of 40,000 must be increased soon. Spokesmen for Konrad Henlein, Sudeten leader, reported that young Sudetens eager to enlist were standing in line at recruiting places.

D.C. Man Arrested As Bet Taker

For allegedly taking numbers bets at a butcher's stand at New Center Market, Fifth and K streets northeast, Samuel Block, 37, 400 block H street northwest, was arrested yesterday.

He was seized by Sergt George Deyoe and members of the police vice squad, and booked on charges of operating a lottery and possessing lottery slips.

Arraigned immediately before United States Commissioner Needham C. Turnage, Block was held for the grand jury under $1,500 bail.

What Hitler Gains in Territory Ceded to Germany

Copyright, by the Associated Press.

Map indicating industrial, agricultural and mineral wealth of the territory to be ceded to Germany under the Anglo-French plan for settlement of the German-Czechoslovakian dispute, which it was reported was accepted at Prague. Reichenberg, on the north, is the richest industrial city in the area. Black- and-white line marks suggested new frontier

Hitler Prepares for Entry Into Bohemia Nazi Propagandists Turn Attention to Rumania

By Louis P. Lochner,
Associated Press Staff Correspondent.

Berlin, Sept. 21.—So certain of victory in Czechoslovakia were Nazi Germans tonight that the problem of making Rumania, with her rich oil and wheat supplies, the next to ripen for a change was already occupying Nazi minds.

The Nazis sent truckloads of swastica flags rumbling eastward in preparation for a triumphal entry into Sudetenland which the Czechoslovak government agreed to cede Germany under strongest Anglo-French pressure — victory which Nazis had considered assured.

Triumphal Entry Expected

Other trucks poured in the same direction bearing troops to undisclosed destinations, aparently in readiness for the last act of the Czech drama.

The flags were for display by Sudetens when Reichsfuehrer Hitler triumphantly enters the Sudeten regions—as Nazis expect him to do—re-enacting his entry into Austria after annexation last March 13.

But this correspondent was informed, meanwhile, that in Nazi training schools for foreign propaganda Rumania now constitutes the central theme.

Once Rumania is in Germany's economic orbit, access to large oil supplies is assured to the Reich.

Unless all signs mislead, an intensified Nazi propaganda campaign will come soon in that Black Sea kingdom beyond the mountains east of Czechoslovakia.

Though Rumania would retain her political independence, realization of German plans to permeate her government with Nazi ideology and dovetail Rumanian economics with Germany's would bring a great step nearer completion of German ambition of "Drang nach osten"—march to the east.

There was speculation in Berlin on how long Germany would continue to recognize President Benes' government in Prague.

Hitler at Munich

Hitler spent the day in his Munich apartment. He was expected to leave before long for Godesberg, in the Rhineland, where he is to meet Prime Minister Chamberlain, of Britain, to hear that the Czechoslovak government has agreed to Anglo-French terms.

Well informed sources here said there would be no haggling at Godesberg, with Hitler merely stating Germany's demands. Nazis considered cession of the Sudeten regions simply a foregone conclusion.

The official organ of the Nazi S. S. troops attributed Germany's victory to "better nerves" than her opponents.

"God is not only with the stronger battalions, he is also with those of better nerves," the publication declared.

"We have had better nerves, and will keep them. This decisive certainty is a weapon which Germany today places in the hands of its leader."

The newspaper Nachtausgabe asserted Germany was certain "Czechoslovakia's hours are numbered."

Along German frontier regions facing Czechoslovakia were 40,000 members of the Sudeten free corps, organized to fight for union of their homeland districts with Germany.

At their backs, not far away, stood Germany's armed might, waiting command from the Nazi Fuehrer.

Reich Shares Rise

Berlin, Sept. 21 (AP).—International developments were interpreted so favorably today that the boerse had its brightest session in a long time, with stock prices soaring. Heavy industry shares were especially benefited.

Educator Asserts New Dealers 'Rob the Unborn'

Hamilton, N. Y., Sept. 21 (AP).—Dr. George Barton Cutten, president of Colgate University, criticized today the fiscal policy of President Roosevelt's Administration, called it "robbing the unborn" and warned that a continuation would bring national financial chaos.

Speaking at a college opening convocation, he said:

"Under the furtive guise of emergency, relief, pump priming, timing, the surpressed third or any other convenient or catchy phrase, specially manufactured for the occasion, billions of money which the Administration did not have, has been borrowed and passed out as a loving anaesthetic to preclude any possibility of thinking among the masses."

Pleading for a balanced Federal budget and "old fashioned thrift," Dr. Cutten asserted:

"The whole spending program has been a dismal failure economically, industrially and commercially. It has been more successful politically than in any other way."

Pole and Hungarian Demands Complicate Hitler's Plans

Allies Say He's Promised Them Aid More Czech Partitions Believed Banned Can't Let Down Chamberlain or Friends

By Ralph W. Barnes.
Special Cable to The Post.

Godesberg, Germany, Sept. 21.—Reichsfuhrer Hitler is scheduled to arrive here tomorrow morning to receive at the hands of British Prime Minister Chamberlain, spokesman for the western democracies, the "gift" of a good slice of Czechoslovakia.

The gift was forced almost literally at the point of the bayonet, in that the new supreme war lord's prolonged game of saber-rattling and his implied threat to invade the Sudeten territory had pushed Europe to the verge of a general war.

To prevent such a conflict, Britain and France "sold out" Czechoslovakia, the state which was the handiwork and once the pride of the democracies. A note of triumph is evident in the Nazi press tonight.

Hitler in Dilemma

According to present plans the second conference of Hitler and Chamberlain—the first was held at Berchtesgaden last Thursday—will begin at 3 p. m. tomorrow, at the Hotel Dreesen, situated on the banks of the Rhine here.

It was Bismarck, Hitler's great predecessor as German empire builder, who once said, "he who controls Bohemia (the western portion of Czechoslovakia) holds the key to Europe." Barring unforeseen developments, Hitler is not only to control, but to occupy an ample portion of what was once known as Bohemia. Bismarck's remark may have little real meaning today, but in any case, this man who is termed "greater than Bismarck" seems now to hold the key to Europe.

Though he appears tonight to be on the eve of annexing to greater Germany the predominantly German areas of Czechoslovakia, Hitler may be in something of a dilemma when he sits down tomorrow with Chamberlain at the green-topped table in the conference room.

Allies Cite Promise

Hungary and Poland are scrambling to get in on the Czechoslovak spoils. Following the conference of Premier Imredi and Foreign Minister Kanya, of Hungary, with Hitler at Berchtesgaden yesterday, Imredi issued a statement in Budapest today in which he said that the Fuehrer agreed to support "with all of the means of his disposal" the claims of Hungary to the Magyar districts of Czechoslovakia.

Likewise, Josef Lipski, Polish Ambassador to Berlin, saw Hitler yesterday, and today Warsaw seemed convinced the Fuehrer will press the Polish demands for the relatively small portion of Czechoslovak territory in which a predominent share of the population is Polish.

Can't Let Down Allies

Information from Budapest and Warsaw is supported by persistent reports here tonight. Since Premier Mussolini's speech at Trieste, in which Il Duce called for plebiscites for all minorities in Czechoslovakia, Hitler, it is said, could not afford to let down the Hungarians and the Poles. If he should, Hungary and Poland would be seriously irritated; Budapest would swing too far towards the Rome end of the Rome-Berlin axis, and Warsaw might swing too far outside the Berlin orbit.

Czechoslovakia, apparently, has accepted the London-Paris plan on conditions of an "iron-clad guarantee" of her territory, other than that which is to be handed over to Germany—whatever autonomous or cantonal arrangements might be provided for the remaining minorities. If Chamberlain tomorrow asks Hitler to participate with London and Paris in such a guarantee, what will Hitler do?

One report has it that Hitler must, and will refuse to provide such a guarantee, but such a step might embroil him seriously with Chamberlain, a development which he will desire to avoid if possible.

London undoubtedly understands the new complications, but it is difficult to see how these problems can be worked out without prolonged neggotiations.

"No Precipitous Action"

Despite denials, persistent reports continue that Hitler is determined to have his troops in the Sudeten areas assigned to him by next week. Official denials of this take the form of statements that "no precipitous action is intended" pending the outcome of the Hitler-Chamberlain talk.

Probably accompanied by Foreign Minister Von Ribbentrop, Dr. Goebbels and Heinrich Himmler, head of the S. S. and the secret police, as well as by other aides, Hitler will arrive by special train from Munich at 10 a. m. tomorrow morning.

With his entourage, Chamberlain is expected in his special plane at the Cologne Airport shortly after noon. He will continue to Codesberg by automobile. Hitler will stop at his permanent suite at the Hotel Dreesen, one long narrow room of which is to be used for the conference.

Chamberlain and his entourage are to be quartered at the Hotel Petersburg, situated high on one of the famous seven hills of Godesberg. Since the Dreesen and Petersberg are on opposite banks of the Rhine, Chamberlain must take a 20-minute automobile ride and ferry across the Rhine every time he comes to see Hitler. Not only Godesberg, but Bonn and Cologne are gayly decorated with union jacks and swastika banners on the eve tonight of the conference.

Copyright, 1938, New York Tribune, Inc.

Md. Pair Ask Divorce

Reno, Nev., Sept. 21.—Divorce suits filed here today included Nellie Ruth Mays Thompson vs. Leslie Belt Thompson, both of Rockville, Md. The were married in Rockville, November 19; cruelty was charged.

First Barber Sentenced Under Disease Act

District authorities scored their first conviction yesterday under the new Barber's Registration Act when Harold Brigham, 44, first block R street northeast, pleaded guilty in Police Court to charges of giving barber service suffering from tuberculosis.

Brigham also admitted guilt on a charge of being intoxicated and five other counts under statutes regulating tuberculosis patients.

He was sentenced to serve 60 days on each of the charges of violating the disease regulations and Police Court Judge Hobart Newman took his personal bond on the drunk charge.

At the recommendation of Assistant Corporation Counsel Milton Korman, Brigham was admitted to Gallinger Hospital for treatment. He will be forced to remain there until the expiration of his sentence, court attaches stated.

Money Can't Buy Better Teeth
Plates, $10, $15 and $20
Plates Repaired While You Wait
Work Done in My Own Laboratories
No Long Waiting. No High Prices.
CROWNS AND BRIDGE WORK
$5 $5
Extractions, $1—By Gas, $2
Dr. SMATHERS
DENTAL SPECIALIST
Over Riggs National Bank
(7th and Eye St. N.W.)

WOODWARD & LOTHROP
10th 11th F and G Streets Phone District 5300

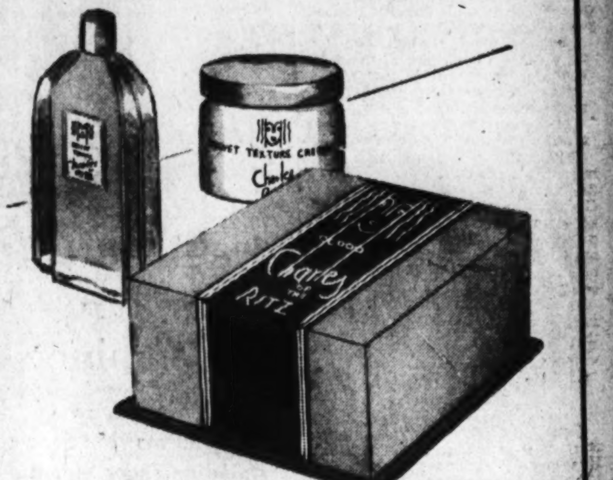

Charles of the Rítz
presents a $1 box of individually blended
Face Powder

—to you, through Saturday only, with your purchase of any other of the well-known Charles of the Ritz preparations.

Miss Inez Hester, Charles of the Ritz Special Representative, is here to analyze your skin tones and color-blend your personalized powder.

TOILETRIES, AISLES 11 AND 13, FIRST FLOOR

WOODWARD & LOTHROP

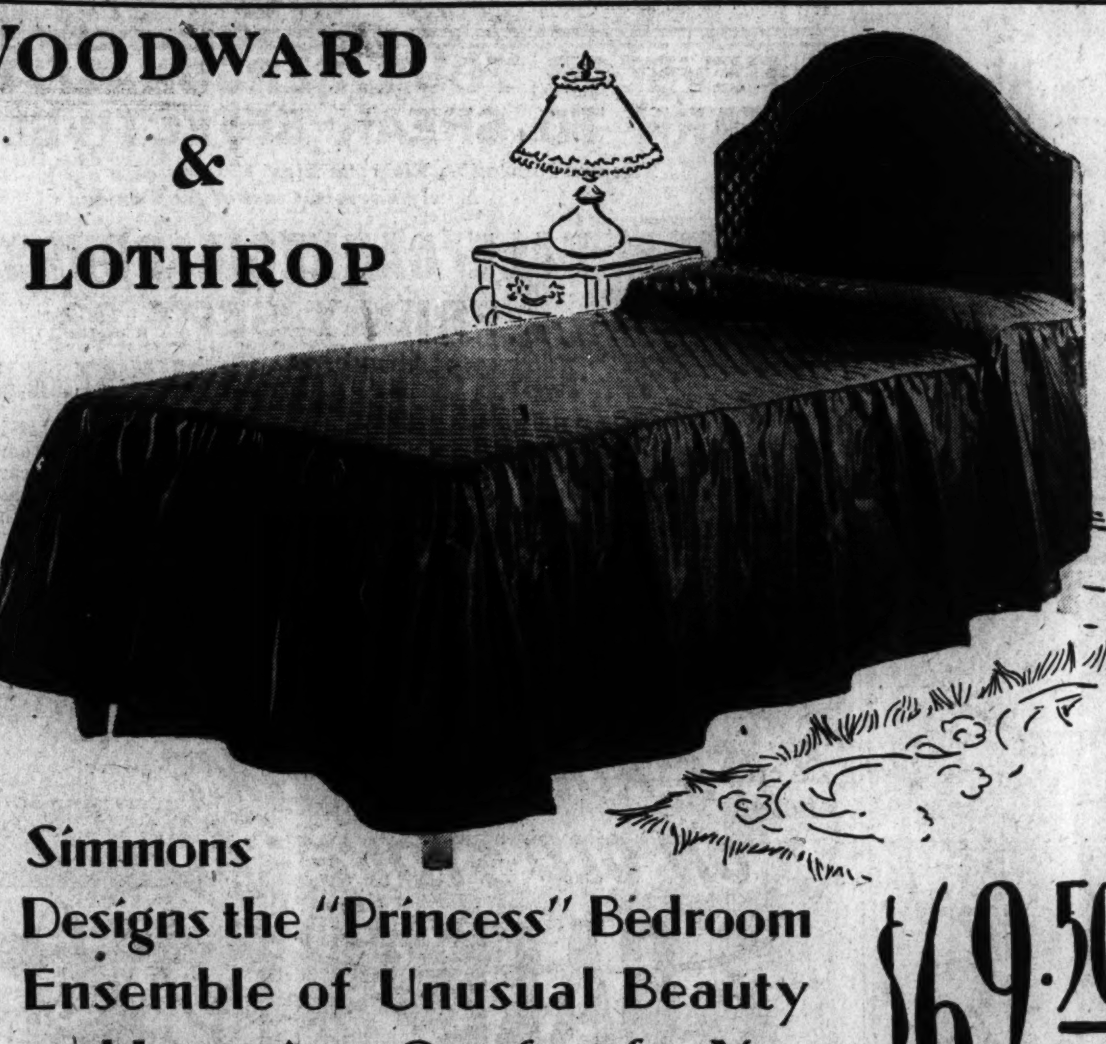

Simmons
Designs the "Princess" Bedroom Ensemble of Unusual Beauty and Luxurious Comfort for You at an Unusually Low Price

$69.50 *Complete*

Decorator's Headboard Bed, Simmons Box Spring, Simmons Mattress, Luxurious Crown-Tested Rayon Quilted Taffeta Headboard Slip Cover and Spread

We introduce to smart Washingtonians the new Simmons all-upholstered bed used by fine decorators . . . a bed that looks crisp and new, at an unusually low cost. The slip covers, superbly tailored, fully-lined, can be turned about—whisked away for an inexpensive cleaning, or replaced next Summer with invitingly cool ones. You may select the headboard slipcover and matching spread in any of three charming styles, and in a choice of ten new, and very lovely, Fall colors. Here is an unusually fine and restful mattress and box spring, set on legs, with a headboard, and covered with a spread and slip cover. A complete ensemble of rich and unusual beauty, at very low cost. See them here today. Allow ten days for delivery, after selection has been made.

BEDS AND BEDDING, SIXTH FLOOR

WOODWARD & LOTHROP
10th 11th F and G Streets
Phone District 5300

A

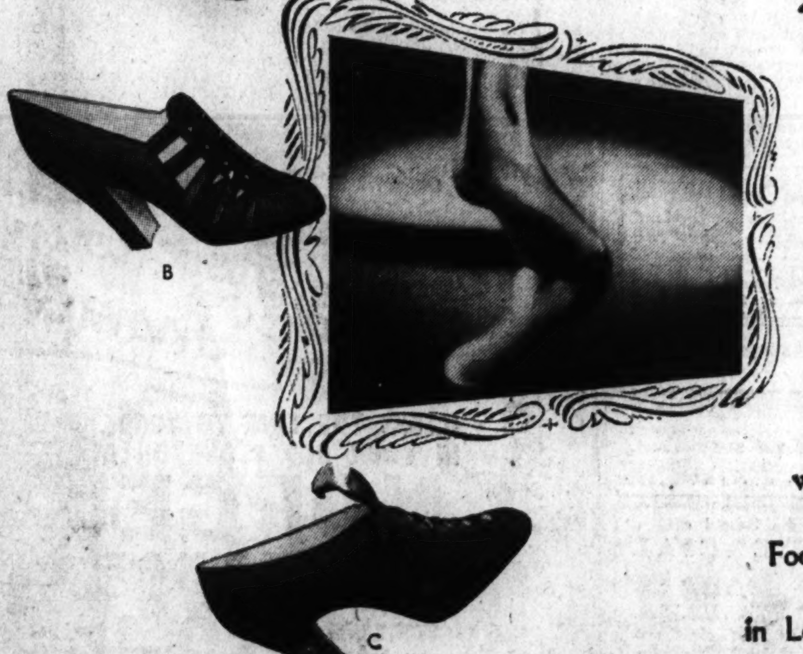

B

A Glorious new Adventure in Shoes

The New MATRIX Originals, Lighter . . . Softer . . . Smarter Than Ever—with "Your Footprint in Leather"

C

D

The Matrix Shoes you have always liked for their wonderful comfort, created now in twinkling, sparkling, custom-type designs. They look like, and are high-style originals . . . real dressmaker models. Take a shoe in your hand—see how light and flexible, how beautifully detailed, how exquisitely soft it is. Then slip it on and feel your foot relax as every curve and hollow finds its counterpart in that dream of all comfort features, "Your Footprint in Leather."

A—Kathie—black, brown, blue suede.
B—Myrna—black, brown suede.
C—Louisa—black, wine suede.
D—Euclid—black suede.

WOMEN'S SHOES, THIRD FLOOR.

gloriously yours $10

Loyal Spain Promises to Expel Aliens

Negrin Gives Pledge to Take Even Naturalized Soldiers Out of War

By the Associated Press.

Geneva, Sept. 21.—The Spanish government pledged itself unconditionally today to withdraw at once all foreign volunteers on its side in the Spanish civil war.

Premier Negrin made the announcement before the League of Nations Assembly, which he asked to send an international committee to Spain to verify that the undertaking was carried out.

Dr. Negrin told the Assembly the withdrawal would include not only all foreigners but also those who had become Spanish nationals since the civil war began in July, 1936.

Plan Proposed in July

The premier declared, "the government of Spain is anxious to show her determination to remove all pretext of placing blame on her for failure to obtain an end to foreign intervention in Spain."

(The International Committee for Non-Intervention in Spain, with Headquarters in London, agreed July 5 on a plan for evacuation of foreign volunteers from both sides in the Spanish civil war.

(The Spanish government, in accepting the plan, estimated 10,000 foreigners were on its side and 100,000 with the insurgents. The insurgent regime on August 22 replied with an acceptance subject to so many conditions that London considered they had in effect killed the plan.)

Praises Bravery

Negrin paid tribute to the valor of the International Brigade fighting with the government troops and then submitted a resolution calling for the appointment of the committee he suggested be sent to Spain. He made it clear to the Assembly there were no strings attached to the government's decision—that it was not subject to a withdrawal of any kind from the insurgent side nor did it require any action of the League.

"Government Spain has no need of provoking a general European war to solve its own problems," the premier said.

"If you bring the nonintervention policy to an end, the Spanish people themselves will decide the fate of Spain and we have no fears for the outcome."

Life-or-Death Operation Faces Bethesda Girl, 4

Baltimore, Sept. 21 (AP).—Four-year-old Nancy Jean Kurrie entered Johns Hopkins Hospital today for an operation which may cause her death, but without which physicians declare she cannot live.

Hugging her doll, the fair-haired, smiling child was brought here this afternoon by her parents, Mr. and Mrs. Sebastian M. Kurrie, of Bethesda, who were injured in the automobile crash which brought critical hurts to Nancy. The Kurrie automobile was struck while en route to the Gettysburg celebration last July by a driver who was charged with driving while drunk and reckless driving.

Physicians said Nancy may be operated upon tomorrow by a kidney specialist.

Mrs. Kurrie, who still limps because of the accident, said:

"We have experienced death in the greatest degree and a thousand times since this thing happened. But thank God she's still with us."

Investment Stocks Given Low Grade

The Securities Commission reported to Congress yesterday that common stocks of certain investment concerns fared worse on the market than did general common stocks.

"The commission," the report said, "examined the price fluctuations of the issues of seven of the larger investment-holding companies with issues on exchanges for the period from 1929 to 1937 and concluded that the market price experience of all of these common stocks, except that of one company which specialized in the oil industry, was worse than that of general common stock prices."

It said that the American public had invested about $7,200,000,000 in all investment trusts up to the end of 1937.

Czech Army Chief Cheered at Prague

During demonstrations by a dejected populace at Prague, Czechoslovakia, following news that the cabinet had agreed to Anglo-French plans ceding the Sudeten area to Germany, crowds repeatedly called for a dictatorship, cheering the army's commander-in-chief, Gen. Jan Syrovy, shown here.

Czech Crowds Shout for War And Dictator

Czech

Continued from Page 1.

tum with a definite time limit had been delivered to the government. It was assumed the alternative to immediate acceptance was immediate invasion by the German army.

No mention was made today about the Hungarian and Polish minorities, but it is taken for granted that they will be given either full autonomy or annexation to their native lands.

There was only one possible joker in the Czech acceptance today. Acceptance must be ratified by the National Assembly, and the way the people were demonstrating tonight indicated there would have to be a radical change in public opinion before the Parliament was convened. The communique said the cabinet was "filled with the hope that the National Assembly will not oppose the appropriate alterations of the law which will be presented to it."

Its appeal for peace and quiet was only heeded to the extent that it may have prevented the demonstrations from turning into rioting. "Do not be depressed," said the government, "remain firm to your faith in the republic."

It warned the Sudeten Germans not to start trouble when they heard the news.

The demonstrations in Prague began about 5 o'clock in the afternoon, but already during the morning uneasy thousands had stood before the government buildings and the home of Premier Hodza. They knew nothing definitely of the situation, but they felt something was wrong.

At 5 o'clock 2,000 shouting men and women marched into the Vaclaveaka Namesti, the city's main square. They did not know their country's fate had been settled an hour and a half before. They came to urge their leaders to stand fast. Police tried to disperse them but the crowd broke through and continued its march.

Call for Dictator

In the next block 3,000 more were gathering. Passersby cheered them on and men and women waved and yelled from office windows. "Long live the army!" the crowds screamed, "and long live Gen. Krejci!"

The noise grew louder and louder. "Let's have the war," and "We want a military dictatorship," were heard. Police reserves were called out and tried to keep the crowds moving, but the demonstrators stood firm. They waved Czech flags and banners and sang the national anthem.

An hour later they moved on, but then the news began to leak out. Men gathered in groups of 50 and 100 at every street corner. They screamed at one another and shook their fists. Many burst into tears. The crowds grew larger and parades were formed.

The cry went up "Down with Benes!" and "Down with Hodza!" The marchers turned toward the heights across the Moldau River to the government castle and palaces. Police tried to break them up, but they kept marching, and soon there were columns of tramping men and women of from 2,000 to 7,000.

More police were called out and hundreds of mounted men. They tried to block the bridges, but some columns got across. The iron gates of the president's palace were swung shut, and the guards put on steel helmets. Mounted men were stationed to block every road leading up the hill.

'On to the Castle'

As fast as the columns were broken up, more were formed. At 8 o'clock 3,000 crossed the famous old Charles Bridge and filed into the Malostranske Namesti, a large square, with a statute of the late President Masaryk in the center. They tried to push their way into the Nerudova, an avenue which leads to the castle, but 40 mounted patrolmen barred the way. Behind them stood 60 other police.

The police captain called on them to turn back, but the mob yelled, "Let us by," "The police should be with us."

For one minute there was a stalemate. Then into the square marched another column of 4,000. The crowd, now 7,000, went almost mad.

"Out of the way," they yelled. "On to the castle."

The mounted men sat quietly in their saddles and each one tried to persuade the marchers to leave. There was a push from behind and the mob swelled forward. A horse went down. A man in the crowd fired off a blank cartridge. Another horse went down and the crowd pressed through the gap. But the police plugged it and halted the rush without using their weapons.

There was a stalemate again. Meanwhile, three columns of men had crossed the Manesuv Bridge and were heading for the rear of the castle. They sang as they marched, yelled "Down with Benes" and "Throw him over the castle wall." Police stopped them before they got too far.

Police Join Singing

These episodes were repeated throughout the early part of the night. Most of the time the marchers were orderly and police handled them gently. Many times the police joined them in singing the national anthem.

Late tonight thousands of men and women were walking steadily through the streets of the main square in pilgrimage toward the statue of King Wenceslas, who ruled over Czechoslovakia a thousand years ago.

The danger in all this appeared tonight to be considerable. Most of the demonstrators did not know quite what it was all about. They knew the government had given way to Germany, but they did not know how much. Only vague reports of the Anglo-German-French demands have been published here.

It is feared in the days to come when they do hear exactly what capitulation to Germany means, riots may break out which will be difficult to control. And back to their homes may be coming about that time the thousands of young men who have been mobilized into the army in the last few days.

Copyright, 1938, New York Tribune, Inc.

Beauty Expelled

SIRKKA SALONEN, shown after winning title of Miss Europe of 1938 from a jury in Copenhagen in competition with 14 finalists, has been expelled from the Teachers Training College at Heinola, Finland, because she took part in contest

Five Reported In Revolt in Paris Cabinet

Bloc Meets Alone Resignation Plan Seen Daladier Faces Storm

By the Associated Press.

Paris, Sept. 21.—Threats of a cabinet crisis over the French-British proposals which today forced Czechoslovakia to surrender her Sudetenland to Reichsfuehrer Hitler arose tonight against the government of Premier Daladier.

Five ministers, headed by Paul Reynaud, minister of justice, who is known to favor a sterner stand against German expansion in central Europe, held a midnight meeting in the justice ministry.

Those meeting with him were Cesar Campinichi, navy minister; Georges Mandel, minister of colonies; Jean Zay, minister of education, and Marc Rucart, minister of public health.

Resignation Plans Seen

This extraordinary development aroused reports in chamber lobbies that the ministers were considering offering their resignations in protest against Foreign Minister Bonnet's handling of the crisis.

The ministers declined to comment, but their action in meeting apart was taken to mean in political quarters that they were at odds with their colleagues.

Even if Daladier weathered a threatened breakaway in his own cabinet, his Peoples Front support giving him a parliamentary majority was sharply split on the issue.

A group of Socialist Deputies voted a motion declaring its opposition to "diplomatic action which results in imposing on a state a sacrifice of its independence without consulting it and under the menace of aggression."

Protest Gathers

A storm of protest was gathering among French allies abroad and the French public at home.

Premier Daladier averted a Socialist and Communist move to convoke Parliament in extraordinary session to review his course.

Foreign Minister Bonnet conferred with British Ambassador Sir Eric Phipps tonight and the French envoy to Britain, Charles Corbin, was instructed to see British Foreign Secretary Halifax in London.

These negotiations were intended to put the French and British views in final accord for Prime Minister Chamberlain when he sees Hitler again tomorrow.

Sudetens Seize Czech Border Cities

Sudetens

Continued from Page 1.

while awaiting instructions from Prague.

Huge swastika banners were flying today at Franzenbad.

Asch was draped in flags.

Throughout the Sudetenland the German-speaking population went into the streets in orderly fashion, all wearing the swastika armbands and crying "Heil, Hitler!"

Hardly more than a week ago the government had put a severe restriction upon such demonstrations when martial law was declared in many Sudeten regions to stop disorders.

Early this morning the streets of Asch were jammed with people who had expected the Sudeten Free Corps to march in from Germany during the night.

Border Markers Destroyed

Several thousand persons gathered at the frontier post of Wildenau near Asch.

They pulled up the border posts and the border was left wide open. The Vigilance Corps, men with rifles, occupied the customshouse.

Automobiles streamed in from Germany with black-uniformed Sa (Elite Guard) and brown uniformed SS (Storm Troopers). It was the first time Nazi uniforms had been openly worn in Czechoslovakia.

Moving vans filled with the contents of Jewish and Czech stores, closed since the rioting a week ago Tuesday, moved out of Eger during the night.

Branson 40 Years In Marine Band

Capt. Taylor Branson's fortieth anniversary as a Marine bandsman found him and his aggregation in Worcester, Mass., yesterday rounding out the first week of the annual concert tour.

It was on September 21, 1898, that a 17-year-old Washington-born lad named Taylor Branson enlisted in the Marine Corps as a bandsman. He has been leader since 1927.

The Marine Band's present tour will end October 30.

Contracts Signed For D. C. Center

An early start on the Municipal Center project was promised as the District Commissioners signed contracts accepting a $5,700,000 loan and grant from the Public Works Administration.

Under the terms of the contract, the District will repay $3,135,000 of the total to the Government in installments on June 30 in each of the years 1941 to 1965, plus 4 per cent interest. The remainder, $2,565,000, is a grant.

Work will begin before January 1. The project must be completed by June 30, 1940

Poles Demand Czech Silesia; Army Poised

Poland

Continued from Page 1.

to Hitler.

Crowds in the streets of Warsaw and other Polish cities tonight demanded a united Polish-Hungarian march against the Czechs.

[The Associated Press reported from London that the Polish Ambassador and the Hungarian Minister today had presented to British Foreign Secretary Viscount Halifax statements that their nations wished to share in the Czechoslovak spoils. Informed British sources, the dispatch said, agreed that Hitler was certain to confront Prime Minister Chamberlain with these claims when they meet tomrorow at Godesberg. —Editor's note.]

A Polish military class which was to have been released yesterday was held under arms indefinitely and more troops were rushed to the Czech border.

A foreign office spokesman said the government reserved "complete freedom of action" for safeguarding Polish national interests in regard to Teschen.

The town of Teschen, straddling the border, has been the scene of recent minority disorders.

The League of Pilsudski's Legionnaires issued a manifesto tonight saying:

"Enough words have been spoken, now deeds must follow."

The Polish Marksmen's League, with 500,000 members, wired the army high command offering to March into the Teschen area and reclaim it forcibly for Poland.

The office of Marshal Edward Rydz-Smigly was flooded with demands for armed action, mostly from organizations.

Poland held the Teschen area for two years, from 1918 to 1920, and complains that it was attached to Czechoslovakia "behind Poland's back" while Polish troops were fighting off the Bolshevists on the east.

President Moscicki hurried to the foreign office during the evening and, conferred with Foreign Minister Beck, who informed him of the situation.

Hungary Puts in Thumb

Budapest, Sept. 21 (AP).—A spokesman of the Hungarian foreign office said tonight Hungary accepted Czechoslovakia's capitulation communique only as "a plan for settlement" of Czechoslovakia's minority problem.

Hungary cannot accept the Prague announcement, he said, as a final solution of the Czechoslovak minorities issue. Prague mentioned only the Sudeten German regions which it decided to cede to Germany. Hungary is concerned with territory in Czechoslovakia, contiguous to Hungary, in which 700,000 Magyars live.

Hungarians of all political faiths jammed Heroes Square tonight in a giant, torch-lit demonstration demanding the Magyar regions of Czechoslovakia. There were mass demonstrations throughout the capital which brought almost half of Budapest's population into the streets.

The demonstrations ended at 10 p. m. with demands that the government give them an immediate order to march into Czechoslovakia if Hungarian territorial demands are not met.

In addition, the Hungarian Nazis, who took part in great numbers in the demonstrations, asked through their leaders that the government of Premier Imredi resign, that their leader, Maj. Salaszy, who is jail, be released, and that an authoritarian Nazi government be established "to meet the demand of the hour."

Tonight's throng pledged itself not to rest until the territories given to Czechoslovakia at the end of the World War were returned to Hungary.

DEVELOP YOUR PERSONALITY
LEARN TO SPEAK EFFECTIVELY

You are Invited to Visit the First Session of a Newly Formed Class of the Famous

DALE CARNEGIE COURSE
FRIDAY, SEPT. 23
ANNAPOLIS HOTEL, 1111 H ST. N.W.

Visit 6 o'clock dinner session or 8 o'clock after-dinner session of this first regular class meeting. Hear men and women making their first talks before an audience. See them learning to think on their feet and speak effectively. See them conquering fear, developing poise, preparing for leadership and increased income. No obligation.

DALE CARNEGIE INSTITUTE OF EFFECTIVE SPEAKING
830 Southern Bldg., 15th & H Sts. N.W. REpublic 2311

EDUCATIONAL

STENOTYPY
The Machine-Way in Shorthand
150 TO 250 WORDS PER MINUTE
START NOW
Call, write or phone for details about training. Dictation all speeds by certified instructor.
The Stenotype Company
604 Albee Bldg. Phone NAt. 8320

Accountancy
Pace Courses: B. C. S. and M. C. S. Degrees. C. P. A. Preparation. Day and Evening Divisions; Coeducational
New classes now forming
Ask for 31st Year Book.
BENJAMIN FRANKLIN UNIVERSITY
1100 16th Street, N.W., at L MEt. 2515

Columbia School of
COMMERCIAL ART
Cartooning, Fashion Illustrating,
Commercial Illustrating, General Commercial Art, Interior Decoration and Architecture, Architectural and Landscape Rendering.
Columbia "Tech" Institute
PAUL J. LEVERONE, Principal
Also Drafting, Engineering and Trade Courses—Day or Eve. Classes.
1319 F St. N.W. MEt. 5626
Send for Catalogue—Start Now!

STUDY DRAFTING
There is a demand for drafting in the U. S. Government and in private business. All branches of modern drafting, including—Mechanical, Architectural, Topographical, Patent, Aeronautical, Statistical. Practical training by professional instructors in a modern building with proper facilities. Send for catalog.
NATIONAL DRAFTING SCHOOL
1747 R. I. Ave. NAt. 2656

EDUCATIONAL

You Need LANGUAGES
For details, see Page 481 Yellow Section of your Telephone Book.

NATIONAL art SCHOOL
CLASSES START OCT. 1
Day—Evening — Children's Classes. Simplified Methods in Commercial Art, Costume Design, Fashion Illustration, Interior Decorating, Cartooning, Newspaper Illustration, Fine Art, Life Class. Famous Graduates. Placement Bureau. 23 years experience.
1747 R. I. Ave. N. W. NA. 2656
CATALOGUE ON REQUEST

Columbia School of
DRAFTING
The Recognized Drafting School
Established 29 Years
Hundreds of graduates in U.S. Civil Service and private positions. FREE EMPLOYMENT SERVICE.
MACHINE, AIRCRAFT, ELECTRICAL, LANDSCAPE, MECHANICAL, PATENT OFFICE, SHEET METAL, ARCHITECTURAL, TOPOGRAPHIC, STATISTICAL, BLDG. BLUE PRINT READING
Also Engineering—Trade—and Commercial Art Courses.
Day or Evening Classes
Send for Catalogue—Start Now!
PAUL J. LEVERONE, Principal
1319 F St. N.W. MEt. 5626

Death Toll Passes the Hundred Mark as Hurricane Batters East Coast

Scores of Bodies Washed Ashore on Long Island

Storm

Continued from Page 1.

dows which had been shattered by the wind.

At Riverdale, R. I., a 55-year-old woman was killed when a chimney fell on the car in which she was seated.

Another person, believed to be a woman also, drowned in several feet of water in the very center of the downtown district.

The storm in Providence was described as the worst since the great flood of 1815.

Massachusetts State Police reported 23 persons missing in the Cape Cod town of Fairhaven, and said they were checking unconfirmed reports three persons had been killed in Easton, one in Mansfield, and two in Swansea, Mass.

In Newport, R. I., the death list was reported as at least eight. Walter Cremin, 55, of Newport, was drowned when a wharf building in which he had sought saftey was swept into the water.

At Newport Beach only one building was left standing on the waterfront out of 30 structures. Two men and two women in an automobile were believed to have drowned.

Falmouth, Mass., was flooded to a depth of 3 feet in places.

15 Fishermen Missing

Coast Guards listed three fishermen as drowned, lost when their boat capsized off Nahant, Mass. A fourth was rescued.

Seven men were missing after a tugboat capsized in Boston Harbor. A passing boat rescued another.

Members of the Eastern Point fishing fleet reported 15 fishermen missing on three boats.

Physicians performed many operations and delivered three babies under candle and lamp light in Somerville (Mass.) hospitals when power failed.

Westhampton Beach, which has a summer population of about 3,000 residents, protrudes from the south shore of Long Island and is connected to the mainland by a row of sand dunes. The point became isolated when the dunes were flooded.

Commander Wolfe said only 6 the 75 or 100 homes were visible, indicating some might have been swept away. The marooned residents were reported huddled on Dunes road, the main thoroughfare.

Westhampton is about 90 miles east of New York City.

In Fall River, Mass., warehouses and railroad box cars floated on the crest of the tide, driven in by the fury of the onshore gale.

At Bristol, R. I., raging waters swept 1,000 feet or more inland, driving hundreds from their homes.

At Fall River, where a falling chimney injured 20 earlier in the day and wind felled a church, the tidal wave wrecked numerous automobiles and was still rising about 7:30 p. m., Eastern standard time.

Approximately 1,000 persons were made homeless in Warren, R. I.

The New England Telephone & Telegraph Co. reported a serious fire raging in Peterboro, N. H., one of the most seriously flood stricken sections. All roads leading to it were submerged and impassable.

At least six persons were taken to hospitals in Brockton, Mass., where wind destroyed property unofficially estimated at nearly $1,000,000 in value.

The collapse of 700-foot freight shed on the New York, New Haven & Hartford Railroad in New Haven seriously injured one workman.

Seven persons were rescued from swirling waters as a reservoir dam burst at Gardiner, Mass.

In New Hampshire, Hillsboro, Bradford and Henniker were isolated as rain-laden streams poured down the White Mountains. Residents of several sections of Concord, New Hampshire capital, were warned to vacate their homes as the Merrimack River rose rapidly.

150 Families Evacuated.

In western Massachusetts, Pittsfield reported all highways blocked. Families in East Lee were ordered from their homes.

Rutland, Vt., reported 10 feet of water in the streets in the eastern part of the city. One hundred fifty families were evacuated from the low-lying areas. Every road out of the city was blocked. All of Rutland was indarkness.

Four persons, their identity not immediately available, were reported drowned at Newport, R. I., where the fashionable Bailey's Beach was a shambles.

Springfield, Mass., authorities rereported 24 persons seriously injured.

Mayor R. L. Putnam ordered evacuation of a south end section of Springfield inhabited by 2.500 persons.

The Providence waterfront was shaken when a gas tank, containing 300,000 cubic feet of gas, exploded and burst into flames.

At Gloucester, Mass., pleasure craft valued at $75.000 were wrecked.

A radiogram from the Nashua, N. H., Telegraph said fire apparatus had been sent over Temple Mountain to help fight a blaze in Peterboro, N. H., where the buildings of a grain company and the Transcript Publishing Co. were destroyed by flames.

Two students were killed and 20 injured when a chimney toppled on a building at a girls' school in Northfield, Mass. The dead were identified as Audrey Lucas, Yonkers, N. Y., and Norma Stockburger, of Meriden, Conn.

Flood Isolates Town

Albany, Sept. 21 (U.P.)—Flood waters swept over the lower Hudson River Valley tonight isolating the town of Windham and marooning approximately 500 persons.

State police were rushed to the area. The town was submerged under five feet of water. Several buildings collapsed.

The main New York-Albany highway was under several feet of water. In Rensselaer, officials reported the situation was growing "desperate" as rain continued to fall.

tracks were washed out.

State police sent out an appeal for boats.

Mother and Son Die

Narragansett Pier, R. I.—Mrs. John C. Morris, socially prominent Philadelphia matron, and her son, John, drowned. Six other persons were known to have died here.

The Works Progress Administration ordered crews to stand by last night for emergency duty in flooded areas of the storm-raked Atlantic seaboard.

Aubrey Williams, acting WPA administrator, said men were to start clean-up work as soon as the storm subsided. He estimated several thousand WPA workers would be on emergency duty tomorrow.

List of Dead In Hurricane

Among the known dead in the hurricane which swept Long Island and New England last night were:

Mrs. Helen Lesmiers, Manchester, N. H.

Frank Relation, Nashua, N. H.

Audrey Lucas, Yonkers, Northfield, Mass.

Norma Stockbridge, Meriden, Conn., Northfield, Mass.

Mrs. Halloran, Greenfield, Mass.

Mrs. John C. Morris, Philadelphia, her son and six others at Narragansett Pier, R. I.

Robert L. Darwin, Montreal, Canada.

Frederick T. Lilja, Coast Guard, off Cape Cod.

Howard T. Webster, Coast Guard, Cape Cod.

John A. Steadman, Coast Guard, Cape Cod.

Walter Cremin, Newport, R. I.

Maude Kenney, Weare, N. H.

Aura Morse, Weare, N. H.

Mrs. Isadorea Lull Gould, Weare, N. H.

Mrs. Hettie Lull, Weare, N. H.

Mrs. James Pinks, West Hampton, N. Y.

At least 20 unidentified dead, Westhampton.

Mr. and Mrs. Jarvis, Westhampton.

Miss Marion Child, East Walpole, Mass.

10 Are Indicted For Operating Lotteries Here

Ten persons were indicted for operating lotteries and possessing lottery slips by the District grand jury yesterday. They were arrested in police raids since the last week of August.

The jury accused 60 persons of various offenses in 49 indictments returned before Justice Peyton Gordon in District court.

Those indicted on lottery charges were:

Frank Spasaro, 45; Maryland W. Banks, 46, colored; Edward J. Thornton, 38, colored; Ruth J. Smallwood, 35, colored; David Hedgespeth, 46; Charles E. Farr, 55; George W. Farr, 52; Ralph Garrett, 35, colored; Charles Gordon, 45, colored, and Rosie Boumel, 44.

Others indicted were:

Robbery—Francis Frederick Stewart, 30, colored (three indictments); Richard G. Anderson, 26; John O. Driver, 40, colored; Bert Joseph Watson, 24; Howard Gilmore, 28, colored.

Assault with dangerous weapon—William Hall, 32, colored; Mary E. Watts, 27, colored; Daniel E. Frye (his twenty-third arrest since 1914, according to police records); Samuel White.

Housebreaking and larceny—Kenneth L. Walker (alias Robert White), 18, colored; John A. Lanham, 18, colored; Leon Mayfield, 18, colored (all three named in two indictments); Conrad Schuemperli, 21; Richard G. Anderson, 26.

Violation of the Harrison narcotic act and of the nartcotic drugs import and export act—William Henry Lee (alias Willie Lee); Leroy Jackson, James R. Johnson, Edna Johnson, Hazel Stern, William W. Brown (two indictments).

Other offenses—Larceny of $800 after trust, Jacob A. Weber; grand larceny and petty larceny and shoplifting, Arthur R. Schatz, 31, and Margaret Schatz, 24, who is not in custody. Grand larceny of an automobile, Charles H. Johnson, 18, colored; John F. Diggs, 19, colored; Clarence Turner, 19, colored; James Rayles, 30.

Cashing a Government check not his own, Herman H. Gousey, 28; violation of motor vehicle theft act, Pleasant Burke, 19; removal and concealment of non-tax paid liquor, Charles Sumner Lee, jr., 36, and Worster Penn Dorsey, 36; violating the marihuana tax act, William Brown and Henry Thomas Lewis; joy riding, John Hall, alias George H. Bennett, 22; Charles McDonald, 24; Samuel C. Rankins, 19, colored; Henry Abney, 19, colored; William Snell, 35; Eugene M. King, 22; nonsupport of minor child, Augustus P. O'Neal.

John W. Wiley's Funeral Today

Funeral services for John William Wiley, formerly a deputy in the office of the clerk of the Circuit Court of Montgomery County for 12 years, will be held at his late home in Gaithersburg, Md., at 11 a. m. today. Burial will be at Lovettsville, Va.

Flood Waters Sweep Through New England Town During Hurricane

Associated Press WIREPHOTO.

View of the main street at Peterboro, N. H., one of the hardest hit by flood waters sweeping New England States. The sudden rising waters trapped autos and flooded stores and business houses

Coast Guard Fights Hurricane

Guard

Continued from Page 1.

night to keep in touch with the disaster.

All Coast Guard planes in the stricken region will take off at dawn today to help in relief operations. Visibility was improving last night as the storm began to subside in New England.

Three Coast Guardsmen of the cutter General Green were believed drowned at Woods Hole, Mass., while aiding storm victims. They were: Machinist Frederick T. Lilja, Motor Machinist's Mate Heyward T. Webster, and Radioman Third Class John A. Stedman.

Both Woods Hole and Falmouth were inundated and inhabitants were reported to have sought safety on housetops. In Providence, R. I., the railroad station was damaged.

At Ocean City, Md., a small Coast Guard picket boat answered the call of the fisher Holokai, with the master and three men on board. They were safely brought to port through dangerous waters.

Summer to Make Fair and Warm Exit Tomorrow

Washingtonians can put their raincoats and topcoats back in the closet today. The weatherman has promised that today will mark the end of the current record rain and unseasonable cold.

Fair and warmer for today and tomorrow is the forecast, which means that summer—which ends at noon tomorrow—will bow out gracefully after all.

NOTICE TO PUBLIC
Schedule Change
Effective Sunday, September 25, 1938, train No. 25 will leave Washington at 7:40 A.M., instead of 7:25 A.M., for Lynchburg, Chattanooga and Memphis.
Southern Railway System

Irritated Pores
Resinol Ointment—effectively used over 40 years—gives the soothing medicated touch that eases soreness and hastens healing. Cleanse skin first with mild Resinol Soap.
Buy from your druggist today. For sample, send to Resinol, 50, Baltimore, Md.
RESINOL

Radio 'Ham' Helps Reporter in Storm Make Deadline

Roy C. Corderman, short wave radio operator, of Chevy Chase, last night helped a reporter for the Providence Journal make his deadline despite the storm.

Corderman picked up a news story from Jim Warner, of the Journal, broadcast from Westerly, R. I. It was relayed to Boston over Associated Press wires, and from there to Providence.

The story read:

"Fort Road section of Watch Hill wiped out. Also Misquamicut, Weekapaug and other beaches flooded out. Great loss of life and property. Militia out in Westerly. Red Cross seeking help here. All roads out blocked."

2 Fishermen in Tie

Hagertown, Sept. 21—Two Washington County fishermen are tied for honors for catching the largest bass in Washington County streams this season. A 4-pound, 9-ounce small-mouth bass caught yesterday by Fred Holden, a Hagerstown policeman, in the Potomac River, equaled in weight one landed by Harry Bowman, Williamsport, last July 5.

White Mice Given Credit for Aiding Cancer Studies

If the mysteries surrounding the cause and cure of cancer are ever solved, the white mouse will be eligible for much of the credit due, according to a scientific report published yesterday by the Public Health Service.

Written by Dr. H. B. Andervont, senior biologist attached to the bureau's cancer laboratories at Harvard University, the study describes the reactions of eight strains of experimental mice to injections of cancer-inducing chemicals.

It was found that some strains were suitable for studies relating to spontaneous breast tumors while others were adaptable for research on spontaneous lung cancer. All of the eight strains were found to have outstanding characteristics conducive to tumor growth.

Donates Trophies

Nine silver trophies will be donated to winners of amateur outboard motorboat races of the President's Cup Regatta here this week by Milton S. Kronheim, District representative for the National Distillers Products Corporation, it was announced yesterday.

Storm Lashing East Coast Same As Periled Florida

The storm which took a heavy toll of life yesterday in New England and New York is the same hurricane which threatened to strike Florida Tuesday but later curved out to sea, according to Weather Bureau observers.

Centered about 75 miles east of Cape Hatteras yesterday morning, the storm moved almost directly northward at the rate of 50 miles an hour and it was centered over Vermont at 7:30 p. m. with pressure below 29 inches over an area 200 miles in diameter. Lowest pressure was 28.74 inches at Burlington.

Heaviest rainfall was in Atlantic City, where 5.9 inches was recorded in 24 hours. Boston reported a wind of 88 miles an hour. Only the edge of the storm touched Washington.

Liggett's
DRUG STORES
Prompt Delivery Service
PHONE NORTH 1773

Just Announced!
A NEW
Esso
Oil Burner
DESIGNED FOR SMALL HOMES
NEW LOW PRICE
Sold, guaranteed, installed, serviced and fueled by the makers of Esso Motor Fuel
Esso Marketers, Oil Heating Division
Standard Oil Company of New Jersey
261 Constitution Ave. N.W. Washington, D. C. NAtional 9632
SEE this wonderful value now—on display at our office.
Phone, write or call today.
Larger models for larger homes.
The year's best buy!
STANDARD OIL COMPANY OF NEW JERSEY

NEW for FALL
"KARLTON" Sharkskin
Sharkskins Have the Call for Fall!
Karlton Sharkskin Suits at...
$35
—They're dressy, they're snappy, they please the ultra dresser as well as the conservative businessman, and they do give service, and how! We've developed sharkskins both in drape as well as the regular models in single and double breasteds in grey, brown and green.
—They're Karlton tailored, which means all the hand-tailoring necessary, fine linings and inner linings, that add months of service to a Karlton suit. Regulars, shorts, stouts, longs, short stouts.
Second Floor
Kann's
MEN'S STORE

Delivery Service—NAtional 3320
Clark's
705 14TH ST., N.W.
Continuing Our 2nd WEEK of Smashing VALUES
BOTTLED IN BOND
100 PROOF
SHERWOOD RYE
4½ Years Old
Distilled Spring 1931
Bottled Fall 1935
A heavy bodied rye whiskey, aged for 4½ years and bottled in Bond under U. S. Govt. supervision.
$1.99 Quart
Bottled at the Winery in California
ELK GROVE CALIFORNIA WINES
Alcohol 20% by volume. This is our regular grade of 89c wine which we are closing out during this sale. Every bottle guaranteed to please.
3 Large Bottles 1.00
Case of 12 Bottles Assorted, $3.90
SHERRY TOKAY MUSCATEL PORT WHITE PORT
Clearance
Imp. M & R Chianti 12-oz. bottle 52c
Imported Holland Gin Pint 88c
Imp. Cordon Bleu Champagne Fifth $1.99
Chas. Heidsick (Imported, 1923 Champagne) 12-oz. bottle $1.49
Bonded Gibson, 11-yr. Pint ... $2.19
Geo. Roe Irish Whiskey, 10-yr. $1.99 Fifth
Mouquin's Vermouth (sweet or dry) 2 large bottles $1.00
Virgin Island Rum (Imp.) Fifth $1.29
IMPORTED—ROYAL LISBON PORT "TAWNY" 10 YEARS OLD
This world famous imported Tawny Port formerly sold at $1.35. Aged for 10 years in wooden butts.
Special 79c Full Fifth
Case of 12 fifths $9.25
IMPORTED SPANISH SHERRIES Fernandez
Pale Dry Oloroso—Sweet
Two splendid sherries — one sweet and the other dry. Imported to sell for $1.35 a bottle.
84c Fifth
Case of 12 Bottles $9.50.
CLARK'S STRAIGHT Monogram Rye or Bourbon
3½ YEARS OLD
All Straight Whiskies. UNCUT and UNBLENDED — a great party favorite.
1.69 Quart
3 for 5.00
Bulloch, Lade Gold Label 100% Scotch Whiskey
8 Years Old
Produced by Bulloch, Lade, producers of Old Rarity.
$2.39 Fifth
SALE!
FINE IMPORTED FRENCH WINES
Vintage 1929 (Excellent Year)
(Bottled in Bordeaux, France)
Graves
Barsac
Sauternes
Haut-Sauternes
Medoc
St. Julien
BOURGOGNE BORDEAUX
88c Fifth
Case of 12 Bottles Assorted, $9.75

Nelson B. Bell About the Showshops

Sonja Henie Now Executes Ballet Dances on Skates

'My Lucky Star' Reveals New Technique of Olympic Champion; Boothe Play for N. Y.; New Vehicle Chosen for Gertrude Lawrence; Notes

SONJA HENIE now steps up into the ranks of those artistic innovators who borrow from other fields to perfect their own particular talents.

That is to say, the blonde and buoyant Scandinavian has turned to the school of classic ballet dancing as a source of new figures and new rhythms that may be adapted to the extraordinary repertoire of skating miracles she has heretofore revealed as high priestess of speed and grace on blades.

BELL.

Those who attended yesterday afternoon's preview of "My Lucky Star," the latest Henie screen vehicle, to be presented, beginning tomorrow, as chief film feature of the eleventh anniversary bill at Loew's Capitol Theater, did so in the unvoiced expectation of watching a repetition of the same old pirouetting, spinning and arctic acrobatics they had seen the svelte Sonja execute faultlessly so many times before. They did see a good deal of that, to be sure, but in addition they witnessed a solo skating number in the strictly ballet manner and a gliding spectacle of "Alice in Wonderland" that established a new top for this amazing young woman's supremacy as the undisputed wizard of the rinks.

Miss Henie, it seems, had no more exhausted her resourcefulness in earlier pictures than Paul Draper and Fred Astaire had theirs at the moment when they adapted the technique of the ballet to the apparently incompatable forms of the tap dance. It will be interesting to observe what this athletic and attractive youngster will think of to do next, without breaking her neck.

* * * *

It is a slightly bizarre story that has been devised to serve as the peg upon which to hang Miss Henie's individual proficiencies in "My Lucky Star" and it doesn't fit together any too snugly, quite obviously because the gentlemen in the Twentieth Century-Fox cutting-room got in too much of a hurry. Because it eventually takes on the tinge of college capers on a fictional campus, the introduction of some nice tunes by Gordon and Revel is made easily possible and such singing and dancing pranksters as Joan Davis and Buddy Ebsen get a chance to show their wares. The supporting cast is as fat with notable names as the star's feats on skates are full of physical risks. By and large, "My Lucky Star" is pretty pretentious entertainment—"different," even if not wholly bullet-proof.

* * * *

So confident are Brock Pemberton, producer, and Clare Boothe, author, that they "have something" in "Kiss the Boys Goodbye," playing its first week on any stage at the National Theater, that they plan to take it directly into the Henry Miller Theater in New York, following the Washington engagement.

The piece had been so accelerated by the time of Tuesday night's performance that a full quarter-hour was lopped off the final curtain hour. The audience, like the opening night's, was kept in a continuous uproar by Miss Boothe's biting lines and risque implications. They seem to have been made to order for Broadway.

Having heard of the sprightly promise of the new occupant of the theater which he controls in New York, Gilbert Miller was in the audience at the National Tuesday night and had a very tough time trying to keep his face straight—if he was trying. Also present was "Jock" Whitney, who probably had heard that the character of "Top" Rumson in the play was at least vaguely etched after his likeness, although there are those who insist that it must be Tommy Hitchcock who was meant—if anybody actual really was.

At any rate, a pleasant time seemed to be had by all. Now we'll listen for the verdict of the Manhattan "death watch."

* * * *

A late announcement which flew in by airmail from as far away as the West Coast is to the effect that John Golden has obtained a new play by Lenore Coffee, "The Birds Stop Singing," which he has scheduled as the next vehicle for Gertrude Lawrence, now on tour in "Susan and God," given its premiere in the Capitol a year ago, when Osgood Perkins died suddenly after the first performance and Paul McGrath succeeded to his part.

It was Mr. Golden's first intention to try out "The Birds Stop Singing" at some special matinee performances in the Biltmore Theater, Los Angeles, but "time was wastin'" and the experimental performances now will not be given until the company reaches the Harris Theater in Chicago, October 10. If the new play proves the hit expected, it will be withdrawn until after Miss Lawrence has appeared in "Susan and God" in London. So now you know.

* * * *

Perhaps the boys were right about this being the "movies' greatest year." "Marie Antoinette," at the Palace, goes into a third week tomorrow; down the street at the Columbia, "Alexander's Ragtime Band" enters the second week of its repeat engagement, making four in all downtown; the Warners have some "sleepers" in the near offing and there are many proved hits on many local shelves waiting for "repeat dates" to carry on the successes of their first-runs.

On top of all that encouragement in the local field, along comes the trade press announcing that the first month of the "Motion Pictures Are Your Best Eentertainment" campaign shows a national box-office bulge of 10 per cent.

Nice going, l. w. I a. s.

* * * *

Manager Leonard McLaughlin of the Maryland Theater, in Baltimore, reports brisk ticket sales for "Window Shopping," the Louis E. Shecter-Norman Clark comedy of department store life, that will open in the Monumental City next Monday night, preliminary to its Broadway premiere on October 10. George Sidney, famous on both stage and screen, is the star of the company now rehearsing in New York. Norman Clark, co-author, is a Baltimore drama critic well known in this city, both in and out of the theater.

* * * *

A-Word-to-the-Wise-Is Suspicious Note

No, I wouldn't get them out of the trunk yet, if I were you. It probably will be warmer before it is colder.

Barrymore Traps Black Spiders

His brother, John, has hunted Kodiak bear in Alaska and jaguars in South America, but Lionel Barrymore recently engaged in a hunt which thrilled him fully as much as any of John's exploits.

He begged nine Black Widow spiders, and their parchment-like egg cocoons, at Lake Arrowhead.

"Black spiders," he says "fascinate me. They remind me of the part I played in 'The Jest' on the stage."

Plays Great Skater's Boy Friend

RICHARD GREENE,

talented young English actor, who appears in the principal male role, opposite Sonja Henie, in "My Lucky Star," the eleventh anniversary attraction on the screen at Loew's Capitol Theater, beginning tomorrow. Cesar Romero and Joan Davis are foremost in the support

In Hollywood

With Hedda Hopper

Hollywood, Calif., Sept. 21.—It's right that Shirley Temple should head the American Legion parade in the Coliseum tonight—just as she does at the box office.

HEDDA HOPPER

When I went over to 20th Century Fox to see her, Shirley was sitting for portraitist, surrounded by cameramen, Mary Lou, her stand-in, her teacher and her mother. First shots were taken in a choir boy's robe against a stained glass window—real glass. Last year it was paper.

Shirley picked up a hymn book and said "This is Greek—I can't sing this.

"No, it's Latin," her mother replied.

Shirley started singing in pig Latin, or so it seemed to me. When they asked her to strike a Holy Night look, she said "My goodness, this is art."

She just didn't feel holy and wanted to play. There was a Christmas tree she'd like to have finished trimming. Then Mrs. Temple said, "Darling, say 'Ah' and look up, as you did at the Planetarium in Chicago."

And those are the holy pictures you'll see soon on every magazine stand in the world.

The cameraman told me Shirley was just as good at her first sitting as she is today. They take between 200 and 300 negatives. Her longest one demanded 27 changes of costume. For her 15 moving pictures Shirley posed for 5,000 still portraits, 80 per cent of them good. From those 2,000,000 prints have been made. How's that for a 9-year-old?

The Temples loved their first real trip across the country. They kept no schedule and didn't know when they'd arrive, so nothing was arranged for them. Not until they reached Washington, D. C., did any embarrassing thing occur. That was when a woman offered Shirley a cigarette.

Mrs. Temple said "For the first time during any interview I held my breath, but Shirley just looked at the doll in her arms and said, 'Marcia has no bad habits.'"

I'm certain the success of Shirley comes from her sensible parents. They treat her as you do yours. Shirley hates pretense and knows at once if you're on the level. Mrs. Temple is just a small town housewife who hasn't changed a lick—and is not the least bit awed because the most famous person in the world belongs to her.

The Temples were delighted when Mr. Morgenthau took them through the Treasury Building. They didn't know till later that it was the first tour he had ever conducted personally. Afterward he insisted upon their going home to dinner with him.

When they visited J. Edgar Hoover, he was wearing one of Shirley's badges. He pinned one on her saying, "I'll make you a G-woman."

"But I'm a policewoman," said Shirley.

The first stage play Shirley ever saw was "I Married an Angel." She went back stage afterwards to see Zorina. She was so fascinated by the wings Zorina had worn, which were hanging on the wall, that she tried them on. But they were too big for her.

All the presents she received on the trip were shipped home. They're still arriving. From Boston came a first grade primer over 100 years old from a perfect stranger. Another was an enormous box with a dozen presents, each to be opened on days designated on the wrapper. The first one was a photograph of sender, a dear old lady, saying, "I thought you might like to know what I look like." The date for the second one hasn't come around yet.

The New Yorker

By Leonard Lyons

New York, Sept. 21.

ORSON WELLES lives at Sneden's Landing, at Palisades, N. Y. His mail, however, always is delayed, because the postal officials first deliver it, by mistake, to Palisades Park. The mail then is forwarded to Welles at Palisades . . . Orson became annoyed at this delay last week and wrote a letter of complaint to the United States Postoffice. "Surely," he stated, "you must employ men who know the difference between Palisades, N. Y., and Palisades Park, N. J." . . . Three days later the postal official replied: "Our men do know the difference between Palisades, N. Y., and Palisades Park, N. J." . . . That letter, by mistake, went to Palisades Park.

* * * *

JAMES MELTON, the radio singer, will become an opera star this week. He'll appear in "Madame Butterfly" for the San Carlo Opera Co. . . . Sidney Solomon's new Central Park Casino, at 151 E. 57, will open October 7, with Pancho's band, the De Marcos and his old Casino crew of waiters . . . The book now being completed by Martha Dodd, daughter of former Ambassador Dodd, has been accepted by Britain's Left-Book-of-the-Month-Club.

* * * *

AFTER A HIT PREVIEW, Jack Warner invited Director Mike Curtiz to the Clover Club. "All I want is a sandwich," Curtiz pleaded . . . "We'll celebrate," Warner promised, "so I'll buy you one there" . . . Warner immediately went to the gambling table. After an hour Curtiz tugged his leeve and reminded him about the sandwich . . . Warner, who was winning heavily, gave him $1,000, explaining: "Play a while. I'll be with you soon."

* * * *

The director lost, waited another hour and then tugged Warner's sleeve again . . . His host, who was still winning, gave him another thousand. Curtiz lost, departed and had his sandwich at a coffee stand . . . The next day he received a note and blank check from Jack Warner. "Anybody who can afford to drop $2,000 at the Clover Club," it read, "can afford to donate $500 to the Red Cross" . . . And so Curtiz paid $500—for a sandwich he never got.

* * * *

ROBERT KATCHER, the Viennese author of "When Day Is Done," just was notified that he'll receive no further royalties in connection with his music . . . William K. Howard's "Hometown" again has had a change-of-title, this time to "Picket Fence" . . . Leif Erickson, who arrived here with his wife, Frances Farmer, was screen-tested yesterday for the movie, "one-third-of-a-nation" . . . Thornton Wilder, who just made his acting debut in his own play, "Our Town," spent the week end at a New Haven hospital, where his sister, Isabel, now is a patient.

* * * *

HARRY TUGEND, the movie producer, has found himself somewhat confused in the maze of international politics . . . "All I know is this," he proclaimed, "I'm neither a Rightist nor a Leftist." "And what'll you do when the revolution comes?" he was asked . . . "They'll stand me against a cellophane wall," the middle-of-the-roader replied, "so that both sides can shoot me."

* * * *

JED HARRIS is completing arrangements with Burgess Meredith to star him in the forthcoming Harris movie production of "Young Man With a Horn" . . . Heywood Broun, who was invited to address the C. I. O. conpention here as a representative of the white-collar group, showed up wearing a red shirt . . . Charles Boyer will become a radio actor—for Woodbury soap . . . Charles Laughton's newly imported film, "St. Martin's Lane," was quietly shipped bck to England for dialogue revision. Its cockney was unintelligible for local consumption.

* * * *

PETER LEWIS, young son of Sinclair Lewis and Dorothy Thompson, confessed to his parents that he had written a play about a Vermont farmer who, torn between Vermont and the lures of the Big City, chooses Manhattan . . . One of the rooms of the Lewis home in Vermont was converted into a stage and Peter—together with a cast of neighborhood youngsters—prepared to perform . . . The opening line was: "Gosh, but I hate Vermont" . . . The opening was postponed for five minutes, because of a newly arrived guest—the Governor of Vermont.

Film Table

Earle—"Valley of the Giants," at 11 a. m., 1:40, 4:30, 7:15 and 10 p. m. Stage shows at 12:45, 3:30, 6:20 and 9:05 p. m.

Loew's Capitol—"Boys Town," at 9 and 11:35 a. m., 2:15, 4:50, 7:30 and 10:10 p. m. Stage shows at 10:45 a. m., 1:20, 4, 6:40 and 9:15 p. m.

RKO-Keith's—"Room Service," at 11:15 a. m., 1, 2:45, 4:35, 6:20, 8.10 and 9:55 p. m.

Palace—"Marie Antoinette," at 11:25 a. m., 2:40, 6 and 9:15 p. m.

Metropolitan—"The Gladiator," at 11:45 a. m., 1:45, 3:45, 5:45, 7:45 and 9:45 p. m.

Columbia—"Alexander's Ragtime Band" at 12, 2:25, 4:50, 7:15 and 9:40 p. m.

Little Theater—"Return of the Scarlet Pimpernel," at 11 a. m., 12:55, 2:30, 4:10, 6, 7:55 and 9:40 p. m.

Belasco—"Moonlight Sonata," continuous from 4 p. m.

Trans-Lux—Newsreel and shorts, at 10 and 11:45 a. m., 12:30, 1:45, 3, 4:15, 5:30, 6:45, 8, 9:15 and 10:45 p. m.

Mount Vernon (Auto Theater)—"Hell's Angels," at 7:35 and 10:05 p. m.

Tivoli—"Boy Meets Girl," at 1:35, 3:35, 5:40, 7:40 and 9:45 p. m.

Ambassador—"Letter of Introduction," at 5:45, 7:40 and 9:45 p. m.

Uptown—"Woman Against Woman," at 2:45, 4:30, 6:20, 8:05 and 9:55 p. m.

Payne's Gun Skill Increases His Fans

The most unusual chapter of the John Payne Fan Club is located in the heart of Los Angeles.

Payne, a crack shot, spends many evenings target-practicing at one of the shooting galleries on Los Angeles' Main Street. Several girl fans recently recognized the tall, dark-haired young fellow who was knocking over tin rabbits so consistently.

The girls inveigled their small brothers into collecting the empty cartridge shells from Payne's gun. They use the spent shells as membership badges for their Fan Club, and for bracelets.

AMUSEMENTS

Little — Washington Premiere — "The Return of the SCARLET PIMPERNEL" — 25c to 2 P.M.

Loew's PALACE — Doors Open 10:45 — NOW — NORMA SHEARER — TYRONE POWER — A Metro-Goldwyn-Mayer Picture — "Marie Antoinette" — Its thrills will never leave you!

Loew's COLUMBIA — Doors Open 11 A. M. — NOW — "ALEXANDER'S RAGTIME BAND" — Alice Faye • Tyrone Power • Don Ameche — FRIDAY — Robt. Montgomery — Janet Gaynor — Franchot Tone — "Three Loves Has Nancy" — Plus 5th Dick Tracy

AMUSEMENTS

Let's celebrate! We're 11 years young this week and we want all Washington to share in this jamboree of joy . . . for it's not only a bountiful Birthday . . . it's also the YEAR'S MERRIEST STAGE AND SCREEN SHOW!

FRIDAY — SCREEN — LOVE IN THE GOOD YOUNG AMERICAN WAY — The dazzling Sonja . . . queen of a co-ed campus. A modern girl having a modern good time . . . Sonja HENIE — Richard GREENE in MY LUCKY STAR — JOAN DAVIS — Cesar ROMERO — Buddy EBSEN — Arthur TREACHER — George BARBIER — LOUISE HOVICK — BILLY GILBERT

STAGE — in person — All-star ANNIVERSARY GAYETIES — STAN KAVANAGH "Flingin' for Fun" — THE COMMODORES — STARNES & ANAVAN Dance Thrills — BARR and ESTES Lunatics of the Dance — And . . . Those peerless Precisionists 24 CHESTER HALE Capitol DANCERS — Rousing Collegiate Overture — PHIL Lampkin — Capitol Grand Orchestra

Doors Open 10:45 A.M. — Loew's CAPITOL F at 14th

TODAY Last Times — Spencer TRACY, Mickey ROONEY in 'Boy's Town' . . . in person "NATIONAL BARN DANCE"

AMUSEMENTS

NATIONAL — AMERICA'S FIRST THEATRE — TONIGHT AT 8:30 — Next Mat. Sat. at 2:30 — PRIOR TO NEW YORK — Brock Pemberton presents KISS THE BOYS GOODBYE — A New Comedy by Clare Boothe (Author of "THE WOMEN") — Directed by ANTOINETTE PERRY — Eves., 50c, $1, $1.50, $2 — BARGAIN MAT. SAT., 50c to $1.50

BARGAIN WEEK! Begin. Next Mon. SEPT. 26 — SAM H. HARRIS PRESENTS THE 1937 PULITZER PRIZE PLAY — YOU CAN'T TAKE IT WITH YOU — BY MOSS HART, GEO. S. KAUFMAN — DRASTIC REDUCTION IN PRICES — Nights—55c, $1.10, $1.65 — Mats., Wed. & Sat.—55c, 85c, $1.10 — SEAT SALE NOW!

AMUSEMENTS

Our Most Memorable Show!!!! — STARTS TOMORROW

On Screen — A Human, Revealing Story Of Four Sisters Who Become Rivals In Love — YOU WILL NEVER FORGET Fannie Hurst's "FOUR DAUGHTERS" — Warner Bros. Hit with Priscilla LANE — Rosemary LANE — Lola LANE • Gale PAGE — Claude RAINS — John GARFIELD — Jeffrey LYNN — Frank McHugh — May Robson — A Movie Quiz $250,000.00 Contest Picture — 4 Bells—Put On Your Must See List—Jimmie Fiddler — One Of The Best Pictures Of Any Body's Career —N Y Times

On Stage — 5 Acts—Headed By 2 Grand Personalities — WAYNE MORRIS — Rising Young Star of "Valley of the Giants", "Kid Galahad" — IN PERSON — JOHNNIE DAVIS — Killer-Diller Of Swing & Scat Songs — PAUL LAVARRE & CO. — 16 ROXYETTES — Extra Added Back By Popular Request MARIO & FLORIA

EARLE — 25c to 1 P.M.

LAST DAY • "VALLEY OF THE GIANTS" & BEN BERNIE & Orch.

The Lowdown on the Back-Stage Life of a Glamour Girl — Tomorrow — "SECRETS OF AN ACTRESS" — KAY FRANCIS, GEORGE BRENT — A Warner Bros. Hit — IAN HUNTER • GLORIA DICKSON — Movie Quiz $250,000.00 Contest Picture

25c TO 5:30 P.M. — METROPOLITAN

LAST DAY • JOE E. BROWN in "THE GLADIATOR"

AMUSEMENTS AMUSEMENTS AMUSEMENTS

RKO KEITH'S 15TH AT G — A WASHINGTON INSTITUTION — Starts TODAY! — DOORS OPEN 10:45 A. M.

OF ALL THE SCREEN'S GREAT STORIES OF HUMAN LOVE AND SACRIFICE -- THIS ISN'T IT!

the MARX BROS. in "ROOM SERVICE"

Movie Quiz $250,000.00 Contest Pictures — An RKO RADIO Riot!

As a stage play it stood 'em up on Broadway for 61 weeks . . . and now on the screen it is 61 times as funny.

For the first time they play the parts as written for the stage . . . and the result is THE LAUGH SHOW OF A GENERATION..! WITH LUCILLE BALL • FRANK ALBERTSON and many of the original stage cast

Added . . . WALT DISNEY'S "THE WHALERS"

COMING: "YOUTH TAKES A FLING" • ANDREA LEEDS • JOEL McCREA

AMUSEMENTS

PADEREWSKI in "MOONLIGHT SONATA" — A Charming Story, Beautifully Filmed — Paderewski's only Screen Appearance — NOW Belasco — OPPOSITE WHITE HOUSE — NATIONAL 0149 — CONTINUOUS FROM 4 P. M.

MT. VERNON OPEN-AIR AUTO THEATER — HOWARD HUGHES' "HELL'S ANGELS" with JEAN HARLOW — NEWS—SHORTS — Richmond Highway Route 1, 3 Miles South of Alexandria — Continuous 2 SHOWS 7 & 9:30 Rain or Moon — Children and Cars FREE! Adults 35c

GAYETY — BURLESK — 9th Bet. E & F — MEt. 8662 — EVE ARDEN — 3 Shows Daily—12 A.M., 3 P.M. & 8:30 — MID-NITE SHOW EVERY SATURDAY — NEXT WEEK—ANN CORIO

Today's NEIGHBORHOOD Movies

MOTION PICTURES ARE YOUR BEST ENTERTAINMENT. $250,000 Movie Quiz Contest Booklets Available in All Warner Theaters. Pictures Marked X Are Quiz Contest Pictures.

WARNER BROS. THEATERS — For additional information about these theaters direct, in event of busy signal call REpublic 0600

Theaters Having Matinees.

CALVERT 2324 Wisc. Ave. N.W. CL. 2345. Mat. 2 P.M. (X) "Boy Meets Girl" starring James Cagney, Pat O'Brien. At 2, 3:50, 5:40, 7:35, 9:40. Mickey Mouse Cartoon.

CENTRAL 425 9th St. N.W. Open 11 A.M. ME. 2841. Patricia Ellis in "The Gaiety Girls." At 11:30, 2:30, 5:30, 8:30. (X Martha Raye, Bob Hope in "Give Me a Sailor." At 12:40, 3:40, 6:40, 9:40.

PENN 650 Pa. Ave. S.E. Mat. 2 P.M. LI. 2179. (X) "Boy Meets Girl" starring James Cagney, Pat O'Brien. At 2, 3:50, 5:45, 7:40, 9:30. Short Subjects.

SHERIDAN Ga. Ave. & Sheridan. Mat. 1 P.M. RA. 2400. Brought Back by Popular Demand. Gary Cooper, Helen Hayes in "A Farewell to Arms." At 1:30, 3:30, 5:35, 7:35, 9:40. Also Comedy.

SILVER Ga. Ave. & Colesville Pk. Md. SHep. 5500. Mat. 1 P.M. Ginger Rogers, Douglas Fairbanks, jr., in "Having Wonderful Time." At 1:45, 3:45, 5:45, 7:45, 9:45. Short.

TIVOLI 14th & Park Rd. N.W. COl. 1800. Mat. 1 P.M. (X) "Boy Meets Girl" starring James Cagney, Pat O'Brien. At 1:35, 3:35, 5:40, 7:40, 9:45. Disney Cartoon.

UPTOWN Conn. Ave. & Newark. Mat. 2 P.M. CL. 5400. Virginia Bruce, Herbert Marshall in "Woman Against Woman." At 2:45, 4:30, 6:20, 8:05, 9:55. Newsreel.

Theaters Having Eve. Performances.

AMBASSADOR 18th & Col. Rd. CO. 5595. (X) Adolphe Menjou, Andrea Leeds, Charlie McCarthy in "Letter of Introduction." At 5:45, 7:40, 9:45.

APOLLO 624 H Street N.E. LI. 3375. 'Crime School' Kids in "Little Tough Guy." At 6.15, 8, 9:50. Comedy.

AVALON 5612 Conn. Ave. N.W. CL. 2600. (X) Shirley Temple in "Little Miss Broadway." At 6:40, 8:15, 9:50. Short.

AVE. GRAND 645 Pa. Ave. S.E. LI. 2406. Brought Back by Popular Demand. Robert Donat, Elissa Landi in "Count of Monte Cristo." At 5:30, 7:30, 9:35.

COLONY 4935 Ga. Ave. N.W. GE. 6500. (X) Edward G. Robinson in "The Amazing Dr. Clitterhouse." At 6:15, 8, 9:45. Also Short Subject.

HOME 1230 C St. N.E. AT. 8188. Melvyn Douglas, Florence Rice in "Fast Company." At 6:35, 8:10, 9:50.

SAVOY 3030 14th St. N.W. CO. 4968. Dick Baldwin, June Lang in "One Wild Night." At 6:15, 8:10, 10. Short.

SECO 8244 Ga. Ave., Silver Spring, Md. Shep. 2540. (X) Lewis Stone in "The Chaser." At 6:20, 8:05, 9:45. Also Comedy.

TAKOMA 4th & Butternut Sts. GE. 4312. Lloyd C. Douglas' "White Banners," with Claude Rains, Fay Bainter. At 6, 7:45, 9:35. Short Subject. Parking Space Available.

YORK Ga. Ave. & Quebec Pl. N.W. RA. 4400. Warner Baxter, Marjorie Weaver in "I'll Give a Million." At 6:20, 8, 9:45. Also Musical Comedy.

ACADEMY Of Perfect Sound Photoplay 8th at G S.E. "BLOCKADE" Co-starring MADELEINE CARROLL & HENRY FONDA. Also "LIFE BEGINS WITH LOVE."

ATLAS 1331 H St. N.E. ATl. 8300. Air-Conditioned. "YOU AND ME." With Sylvia Sidney, George Raft. Matinee 2 P. M.

CIRCLE Home of "Mirrophonic Sound" Penna. Ave. at 21st N.W. Ann Shirley, Ruby Keeler, James Ellison, "MOTHER CAREY'S CHICKENS." Shorts.

CONGRESS 2931 Nichols Ave. S.E. Air-Conditioned. "LOVE FINDS ANDY HARDY."

FAIRLAWN ANACOSTIA, D. C. Kay Francis, "MY BILL."

PRINCESS 1119 H St. N.E. Mat. 2 P. M. "DEVIL'S PARTY," with Victor McLaglen, William Gargan. Also "DR. RHYTHM," With Bing Crosby, Mary Carlisle.

STANTON 6th and C Sts. N.E. Finest Sound Equipment. JANE WITHERS in "RASCALS." Also "CHANGE OF HEART."

FALLS CHURCH, VA.

STATE — No Parking Worries — Don Ameche, Arleen Whalen in "GATEWAY." — LEE — Lewis Stone in "THE CHASER."

STATE-BETHESDA 6970 WIS. AVE. BETHESDA, MD. At 6 and 8:35, Paul Kelly in "TORCH BLAINE IN PANAMA." At 7 and 9:35, Edmund Lowe in "MURDER ON DIAMOND ROW."

ARLINGTON, VA.

WILSON 1730 Wilson Blvd. Opp. Colonial Village. Robert Young, Ruth Hussey "RICH MAN, POOR GIRL."

ASHTON 3166 Wilson Blvd. Phone Oxford 1139. Jack Holt in "REFORMATORY."

BERNHEIMER'S THEATERS

JESSE THEATER 18th & Irving Sts. N.E. "LOVE FINDS ANDY HARDY." Mickey Rooney, Lewis Stone. Modern Air Conditioned.

SYLVAN 1st and R. I. Ave. N.W. "TROPIC HOLIDAY" Bob Burns, Dorothy Lamour. Modern Air Conditioned.

PALM THEATER DEL RAY, VA. "JOSETTE" Don Ameche, Simon Simone.

NEWTON 12th and Newton Sts. N.E. "SHOPWORN ANGEL." Margaret Sullavan, James Stewart. Matinee at 1 P.M. Modern Air Conditioned.

DIRECTION SIDNEY LUST

Get Your $250,000 Movie Quiz Contest Booklet at all Sidney Lust Theaters. Motion pictures are your greatest entertainment.

BORO 7151 Wisconsin Avenue Bethesda, Md. Cont. 6-11. Paul Muni, "GOOD EARTH."

HIPPODROME K Near 9th. Double Feature. Edw. G. Robinson, "KID GALAHAD." Kay Francis, "ANOTHER DAWN."

CAMEO MT. RAINIER, MD. Cont. 6-11. Ginger Rogers, "VIVACIOUS LADY."

ARCADE Hyattsville, Md. Cont. 6-11. "AMAZING DR. CLITTERHOUSE." (A Movie Quiz Picture)

RICHMOND ALEXANDRIA, VA. Today. Joe Penner, "I'M FROM THE CITY." (A Movie Quiz Picture.)

REED Alexandria, Va. Alex. 3445. Today-Tomorrow-Saturday. Pat O'Brien, "BOY MEETS GIRL." (A Movie Quiz Picture) Free Parking Space—300 Cars.

MILO ROCKVILLE, MD. Cont. 7-11. Paul Muni, "BORDERTOWN."

MARLBORO Upper Marlboro, Md. Cont. 7-11. Rob't. Taylor, "THE CROWD ROARS." (A Movie Quiz Picture)

Loew's Capitol Will Celebrate A Birthday

'My Lucky Star,' Starring Sonja Henie, Tops Bill; Other New Stage and Screen Programs

Loew's Capitol Theater will present a specially assembled birthday bill for the week beginning Friday in celebration of the eleventh anniversary of the opening of the famous F street playhouse. The major screen feature will be "My Lucky Star," starring Sonja Henie, supported by Richard Greene, George Barbier, Joan Davis, Arthur Treacher, Cesar Romero, Louise Hovick, Paul Hurst and a large number of others. The stage portion of the program will include Stan Kavanagh, Antipodean juggler; Barr and Estes, Starnes and Anavan, the Singing Commodores and the 24 Chester Hale Capitol Dancers. A special overture will be conducted by Phil Lampkin.

"Four Daughters," Warner Brothers picturization of Fannie Hurst's novel of "Sister Act," will open on the screen at the Earle Theater tomorrow, with Claude Rains, May Robson, Lola, Rosemary and Priscilla Lane, Gale Page, Frank McHugh, John Garfield, Jeffrey Linn, Dick Foran and Frank McHugh in the principal roles. The story is an engrossing one of American home life. The stage bill will be headlined by two notable "personal appearances." Wayne Morris, popular young screen star, and Johnny Davis, former bandsman and now a film comedian, will share topline honors. Others on the bill will include Paul LaVerre & Co., Mario and Floria, dancers, and the 16 Dancing Roxyettes.

A return engagement of the sensationally popular stage comedy, "You Can't Take It With You," by George S. Kaufman and Moss Hart, who won the Pulitzer Prize with it, is announced for next week at the National Theater. A specially recruited cast will be seen in this visit of the play. A bargain scale of admissions will be in effect for this engagement, night prices ranging from 50 cents to $1.50; matinees, 50 cents to $1. There will be the usual afternoon performances on Wednesday and Saturday.

The eagerly awaited screen version of the stage hit, "Room Service," opens today at RKO-Keith's Theater, with the Marx Brothers starred. Lucille Ball, Ann Miller and Frank Albertson lead the supporting cast. The comedy is "played straight" by the Marx Brothers, in contrast to their usual method of "gagging up" their vehicles. Walt Disney's "The Whalers" will be an important supplementary.

"Secrets of An Actress," latest vehicle from the Warner Brothers Studios for Kay Francis, will be the chief feature of the screen bill opening tomorrow at the Metropolitan Theater. The supporting cast is led by Ian Hunter, Gloria Dickson, Isabel Jeans and Penny Singleton. Usual auxiliaries will complete the entertainment.

Tomorrow the Metro-Goldwyn-Mayer production of "Marie Antoinette," starring Norma Shearer in the title role, will join that small coterie of select pictures that have played three consecutive weeks at Loew's Palace Theater. This magnificent spectacle of France at the time of the French Revolution will continue for a third notable week. The supporting cast includes such luminaries as Robert Morley, John Barrymore, Joseph Schildkraut, Tyrone Power, Gladys George and hundreds more.

Tyrone Power, Alice, Faye and Don Ameche will continue for a second week of the repeat F street run of "Alexander's Ragtime Band," at Loew's Columbia Theater, beginning tomorrow. This will complete a solid month of the picture on F street. In this "cavalcade of music," the best of Irving Berlin's songs during the past 25 years are revived as embellishments of an interesting romantic comedy-drama. A new installment of "Dick Tracy Returns," will be on the program.

At the Little Theater next week, beginning Sunday, the major screen attraction will be "Amphitryon 37," a French film version of the play upon which the recent Alfred Lunt-Lynn Fontanne comedy of "The Gods at Play" was based. Henri Garat and Jean Boitel play the leading roles, with Armand Bernard, Odette Florelle and Marguerite Moreno in support.

The latest issue of "Screen Snapshots," "The Hermit Kingdom," in color; "Fling Feathers" and Disney's cartoon of "Polar Trappers" will comprise the featured short subjects on next week's bill at the Trans-Lux Theater, beginning tomorrow. The program, as usual, will be based on newsreel coverage of the world.

Ann Corio, most famous of the beauties of burlesque, will be the star of next week's attraction at the Gayety Theater, opening with the usual Sunday matinee. "Girls in Blue" is the title borne by the "girls-and-music" offering. Supporting the star will be seen such familiar figures as George Murray, Eddie Lloyd, Jess Mack, Jean Lee, Elaine and James and Ilene Hubert.

Doesn't Get Girl

Bing Crosby mixes comedy with a human characterization of a ne'er-do-well who finally does well in "Sing You Sinners," it has been revealed. But for once he scorns romance on the screen—and doesn't get the girl.

Theater Opening at Greenbelt

Post Staff Photo

Large crowds were on hand last night for the formal opening of the new co-operative cinema theater at nearby Greenbelt, Md.

Paderewski Lends Dignity To Belasco's Initial Bill

The incomparable music of Paderewski and the impeccable manners of Marie Tempest raise "Moonlight Sonata," the Belasco's opening attraction of the season, from a slow-moving, hackneyed film to a picture of uncommon dignity.

The opening half-hour is its finest, with a concert hall scene of the Polish pianist playing the Chopin Polonaise in A Flat Major, Liszt's Second Hungarian Raphsody, No. 2, and the Beethoven Sonata of the title. The camera shows us the miraculous fingers of the 78-year-old patriot-musician from an over-the-shoulder angle, which, otherwise, would fall to few of us common folk. While the piano has that clouded mechanical effect, which, alas, all films, so far, seem doomed to reproduce, those shots of a perfect keyboard technique are both the inspiration and backbone of the picture.

The film, English made, concerns the landing of a plane on a Swedish estate whose Baroness, Marie Tempest, is delighted to find herself hostess to so noted a figure as Paderewski. Her granddaughter, 18 and inexperienced, is attracted by another occupant of the plane, a suave, mysterious man of the world. How her simple unaffected lover and the wise Baroness save her from this adventurer constitute the flimsy plot.

Such a story demands the most delicate of strokes. Unfortunately, the villain is so blackly painted that he becomes almost ludicrous. Had the girl's youthful confusion and inexperience been more subtly set forth the story would have held its proportion.

Paderewski speaks quietly, moves deliberately and altogether performs with that naturalness befitting a man engaged in the act of playing himself.

Miss Tempest, England's beloved star of 50 seasons, gives the film its genuinely credible dignity and charm. Hers is a genuine genius for playing ladies of the grand manor both gracefully and not deserving of a wack on the pate.

Charles Farrell (Remember "Seventh Heaven"?) is the faithful Eric. His looks and acting, convincing though they may be, are defeated by his peculiarly stringy voice. Barbara Greene is the girl and Eric Portman, the villain. Lawrence Hanray supplies some dry British humor, as Paderewski's companion, and Miss Tempest's late husband, Graham Browne, appears as her partner in a children's hospital venture.

Lothar Mendes directed with a too halting pace adding that traditionally annoying habit from Hollywood of poking the camera into listeners' faces while somewhere, out of the camera's eye you may be sure, Paderewski plays Chopin. If a movie audience insists on seeing how his fellow bipeds react to an artist's work, Mr. Mendes, let him move his own neck if he must, but let the camera stay put. E. M. Delafield, whose Provincial Lady books show her to be more than blessed with humor, is one of the perpetrators of some of that dialogue.

A Mickey Mouse comedy, an underwater color short of "Siamese Fighting Fish" and a newsreel complete a bill whose unique virtues are the glorious Paderewski and the charmingly witty Miss Tempest.

R. L. C.

New Dealer Ready to Head House Rules

Rules

Continued from Page 1.

combined vote in the two primaries to be repeated in November. O'Connor received more votes in the two-party elections than Fay and Dulles combined.

There were others who considered that he might give up the Republican nomination, in order not to mar his record of party loyalty, resign himself to two years out of Congress and perhaps run again in 1940.

Whatever course he follows, however, the Administration has succeeded in ending his ability to seriously impede New Deal legislation for the next two years. Even should O'Connor defeat Fay in the general election he would return to Congress as a "cub" Republican, with no committee chairmanships.

Sabath, dean of the House with 32 years of service, dating from the "Teddy" Roosevelt days, has had a typical "land of opportunity" career. His family, parents, six boys and five girls, came to America from the present Czechoslovakia in 1881. Adolph worked in a sash-and-door factory, became a clerk, entered real estate business and, while selling lots went to university and law school.

Sabath House Dean

He was appointed a justice of the peace and later police magistrate, then was elected to congress and has been back continuously, to serve a total of 16 terms. Only a totally unexpected defeat in the November election appears capable of keeping him from the rules chairmanship.

A stocky, dapper figure, round-faced and good-natured, he became dean of the House upon the death of Speaker Henry T. Rainey in 1934.

Missing also from the Rules Committee, also in the next Congress will be Representative William J. Driver, Democrat of Arkansas, one of the Southern foes of the wage-hour bill, who was defeated in the primaries.

However, other Democrats who have fought some New Deal proposals will still be on the committee, including E. E. Cox, of Georgia; Martin Dies, Texas, and Howard W. Smith, Virginia. With the four Republicans on the 14-member committee, they remain in a position to cause the New Deal occasional worries.

On the whole, Congressional incumbents fared well in seeking renomination in New York, Massachusetts, New Jersey and Wisconsin in Tuesday's primaries.

Results of the balloting, as tabulated from Associated Press and other dispatches received here were as follows:

Seven of the eight Democratic House members from New York City won renomination, O'Connor being the only exception. Walter E. Pierce, Plattsburg attorney, won the Thirty-first District G. O. P. nomination to succeed Minority Leader Bertrand H. Snell, who has retired. Representative James M. Mead, mentioned for the Democratic gubernatorial nomination, won renomination in the Forty-second District, Buffalo, and Representatives Bert Lord, Walter G. Andrews and John Taber won over Townsend candidates in Republican primaries.

Wisconsin

Gov. Philip La Follette won Progressive renomination, while Robert K. Henry, coalition candidate, won the Democratic nomination over Jerome F. Fox, New Dealer, but lost the Republican race to Julius P. Heil. Senator F. Ryan Duffy, unopposed in the Democratic primary, will meet Lieut. Gov. Herman Ekern, Progressive, and Alexander Wiley, Republican, in November.

All of the ten incumbent Representatives in Congress, seven Progressives and three Democrats, were renominated, except Raymond J. Cannon (Democrat).

Former Gov. James M. Curley (Democrat), and former State House Speaker Leverett Saltonstall won the gubernatorial nominations.

The 15 members of the State's congressional delegation all were renominated, while Representative Thomas A. Flaherty was assured of reelection, no Democrat having entered against him.

William H. J. Ely, without opposition, and former Senator W. Warren Barbour were named by the Democrats and Republicans, respectively, to run for the Senate. Seven Republican and six Democratic members of Congress won renomination. Mrs. Madeleine Edison Sloane, daughter of the late Thomas A. Edison, lost to Albert L. Vreeland, of East Orange, in her race for the Republican nomination in the Eleventh District. Vincent Clausen and Frank C. Osmers, jr., were named by Democrats and Republicans, respectively, for the seat formerly held by the late Edward A. Kenney (Democrat).

More Members for Safety Campaign

Post Staff Photo

Drivers employed by Griffith Consumers were enlisted yesterday in The Washington Post-Junior Board of Commerce prevention campaign. From left—L. R. Botts, H. Rozier Dulany, jr., and Ross Guthrie, president of Griffith Consumers

Forest Figsby, Accountant, Dies

Forrest H. Figsby, 55, war-time adviser on ordnance contracts for the Government, died yesterday at Ossining, N. Y.

A partner in the New York accounting firm of Ernst & Ernst, Mr. Figsby in 1924 headed a survey into the operating costs of the Postoffice Department, and later served as consultant to code authorities under the NRA.

During the World War, Mr. Figsby was appointed to work with ordnance authorities in drawing up instructions to guide manufacturers in preparing "cost plus" contracts.

He later formulated uniform cost-accounting systems for trade associations and manufacturers.

He leaves his wife, Mrs. Grace Decker Figsby and two half-brothers, George and Thomas Figsby.

Report Urges 'Tax Exempts' Be Prohibited

20th Century Fund Body Says Federal Debt Has Been Exaggerated

By the Associated Press.

New York, Sept. 21.—Tax-exempt securities should be prohibited in the future, in the opinion of a Twentieth Century Fund committee which studied the subject and made public its report tonight.

The Twentieth Century Fund is an organization endowed by the late Edward A. Filene, Boston merchant, to study social and economic problems.

Its committee on debt adjustment, which made the study, was headed by J. Lionberger Davis, chairman of the board of the Security National Bank Savings & Trust Co. of St. Louis. The research was done by technical experts under the supervision of Dr. Albert Gailord Hart, of the University of Chicago.

The report said State and local governments had reduced their indebtedness since 1933, and the net Federal debt was not so large as some have asserted.

Tax exemption of Federal, State and local government securities, the report said, "makes it unhealthily easy for government bodies to go into debt," and makes "debt investments too attractive to wealthy people who can best afford to run the risk of direct ownership in stocks, real estate and other equites."

Funeral Set Today For Mrs. Hilliard

Funeral services for Mrs. Mary Duffield Hilliard, 83, who died Tuesday, will be held at 1:30 p. m. today at her home in the Portner Apartments.

A native of Norfolk, Va., Mrs. Hilliard had lived in Washington for the past 19 years. She was the widow of Dr. William D. Hilliard, physician, of Asheville, N. C.

Surviving are her daughter, Mrs. Margaret H. Engel, and a grandson, Roy D. Engel, both of Washington.

MEN'S FELT HATS
Restored Like New
39c
Cleaned, blocked and reshaped to Fall smartness! Bring yours to Smith—for better results and better value! See the difference!
Smith's
20 Servicenters
Cleaners ● Launderers

ESTEY
ESTABLISHED 1869
A Good Piano at a Moderate Price
The name Estey has always stood for value in a piano, and their new spinets and grands reflect the same fine workmanship and musical qualities that have always been associated with the Estey. If you are interested in a piano but are limited as to what you can pay, by all means see the Estey and let us show you why its considered the finest moderately priced piano. We have a complete selection of their pianos in all styles and finishes.
The Model Pictured Below is $250 on our usual Very Easy Terms

KITT'S
1330 G Street
NOTICE! We have replaced all goods damaged in our fire of last week with new stock and are open for business as usual.

Fresh Nuts Daily!
At The Two Peanut Stores
705 15th St. N.W.
1010 F St. N.W.

Established 1896
LOUIS ABRAHAMS LOANS ON JEWELRY
3209 R. I. Ave. N.E.
CASH FOR YOUR OLD GOLD
711 G St. N.W.

Wherever you're going...
Whenever you're going...
Go the DEPENDABLE way!

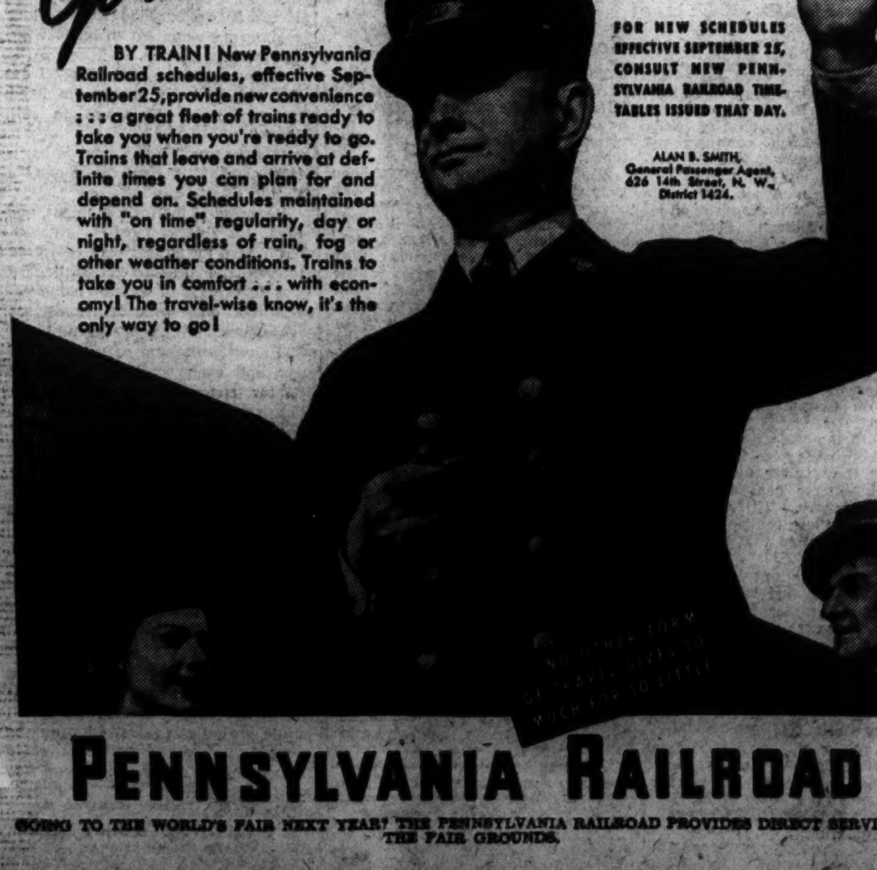

BY TRAIN! New Pennsylvania Railroad schedules, effective September 25, provide new convenience ... a great fleet of trains ready to take you when you're ready to go. Trains that leave and arrive at definite times you can plan for and depend on. Schedules maintained with "on time" regularity, day or night, regardless of rain, fog or other weather conditions. Trains to take you in comfort ... with economy! The travel-wise know, it's the only way to go!
FOR NEW SCHEDULES EFFECTIVE SEPTEMBER 25, CONSULT NEW PENNSYLVANIA RAILROAD TIMETABLES ISSUED THAT DAY.
ALAN B. SMITH, General Passenger Agent, 626 14th Street, N. W., District 1424.
PENNSYLVANIA RAILROAD
GOING TO THE WORLD'S FAIR NEXT YEAR? THE PENNSYLVANIA RAILROAD PROVIDES DIRECT SERVICE TO THE FAIR GROUNDS.

The '49rs set the pace for '39

To our forefathers, "panning for gold" meant daring and hard work — even at the plow... in the factory... at the old roll-top desk. They discovered that America would give generously — to those who could give and take.
Today we still have our frontiers... in commerce, industry, agriculture and science. They are stubborn. They resist ... but they yield — to those who have inherited the old-fashioned courage, vision and energy of our early pioneers. Other nations listen enviously as America continues to tell us, "There is opportunity for all."
Live Life... Every golden minute of it
Enjoy Budweiser... Every golden drop of it
ANHEUSER-BUSCH
Makers of the World-Famous
Budweiser
MAKE THIS TEST
DRINK Budweiser FOR FIVE DAYS. ON THE SIXTH DAY TRY TO DRINK A SWEET BEER. YOU WILL WANT Budweiser's FLAVOR THEREAFTER.

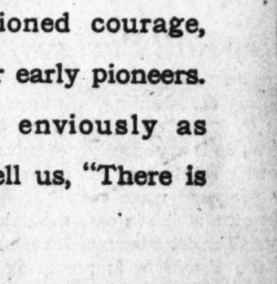

© 1938, ANHEUSER-BUSCH, INC., St. Louis, Mo.

The Washington Post
Registered in U. S. Patent Office.
An Independent Newspaper.
(Published every day in the year.)
Eugene Meyer, Publisher.
Floyd R. Harrison, Comptroller.
The Associated Press is entitled exclusively to use for republication of all news dispatches credited to it or not otherwise credited in this paper and local news of spontaneous origin published herein. Rights of republication of all other matter herein are also reserved.
New York Office.......... 270 Madison Avenue
Chicago Office.......... 360 North Michigan Avenue

DELIVERED IN WASHINGTON

Daily, Sunday 1 yr.. $7.80	Daily Sunday 1 week 15c
Daily only, 1 yr. ... 5.20	Daily only, 1 week 10c
Sunday only, 1 yr. ... 2.60	Sunday only, per copy.. 5c

BY MAIL—MARYLAND VIRGINIA WEST VIRGINIA AND NORTH CAROLINA

Daily and Sunday	Sunday Only	Daily Only
One year....$9.00	One year $4.00	One year...$6.00
Six months. 5.00	Six months.. 2.00	Six months.. 3.50
One month.. 85c	One month 40c	One month.. 60c

OTHER STATES, MEXICO AND CANADA

Daily and Sunday	Sunday Only	Daily Only
One year. $11.00	One year ..$4.50	One year...$7.50
Six months 6.00	Six months .. 2.50	Six months.. 4.00
One month .. 1.00	One month 45c	One month 70c

All Subscriptions by Mail Payable in Advance.
Entered at the Postoffice, Washington, D. C., as second-class mail matter.
TELEPHONE NATIONAL 4200.

Thursday, September 22, 1938.

Presidential Dialectics

President Roosevelt has some reason to feel aggrieved because certain newspapers intimated that his advocacy of two bridges for Maryland, financed in part by the PWA, had a close connection with his efforts to defeat Senator Tydings in the primaries. As he indicates, the bridge projects were under discussion long before the Tydings-Lewis contest was dreamed of and had been strongly endorsed by Maryland road authorities.

Moreover, the President was simply following a time-honored, though far from praiseworthy political technique in picturing the benefits of the possible bridge projects to local residents whose good will he sought. However, there is a sharp contrast between the warmth with which he insisted on September 4 that a bridge should be constructed across the Potomac—"just as fast as we can possibly do it"—and the cool detachment with which he stated on September 20 that the bridge probably would not materialize because of financing obstacles.

It is easier, however, to understand the President's enthusiastic endorsement of bridges that may never be built than to grasp the distinction he draws between declarations of principle and practical politics in defending his decision to take no part in elections involving opposing political parties. From a Chief Executive who constantly emphasizes the importance of ideals in the formulation of legislative programs, it is decidedly confusing to hear it said that professions of principle afford no guide to practical politics. At least that is the only logical interpretation to be put on his statement that he was talking principles rather than practical politics when he announced recently that he would not object to the election of a liberal Republican if the choice lay between such a candidate and a conservative Democrat.

If that declaration meant anything at all, it implied that the President would be willing to work for the election of Republican liberals and the defeat of reactionary Democrats—according to his own classification of these terms. But it now appears that the Administration "purge" stopped with the primary contests. Possibly the outcome of these preliminary bouts with the conservatives in his own party was responsible for the President's strange views about the slight practical importance of declarations of principle.

To the man or woman, however, who regards principles as a safe guide to conduct, it is disturbing to have the President suggest that a gulf yawns between declarations of principle and everyday political practices. Most people prefer to cling to a few illusions, however unrealistic they may be. And they particularly dislike to have them shattered by those occupying high office. It would have been much less upsetting, therefore, if the President had frankly confessed that he had changed his mind about proceeding from primary purges to election purges. He need not have stated the reasons for this change of policy. They can be easily guessed.

Another Rail Parley

The President's appointment of a committee of six representing management and labor to formulate a plan for relief of the railroads is apparently not intended to afford a solution of the crisis produced by proposed wage cuts.

To stave off a strike in case the unions should vote to resist announced wage reductions, the President is preparing to follow the familiar procedure of delay laid down by the railway labor act. His first step in case of a strike vote would be to appoint a fact-finding board to gather information concerning the proposal and report its findings within a period of 30 days. Thereafter, another delay of 30 days would be decreed by law before either the carriers or their employes could take any action affecting the status quo.

With the roads insisting that wage rates must be cut and the unions adamant in opposition to such a proposal, it is evident that the committee of six is beginning its deliberations in an atmosphere inimical to compromise of the current wage controversy. However, as the President points out, the wage problem is only one of many issues that have to be considered in devising a satisfactory and comprehensive solution of our transportation problem.

Even if the committee fails to formulate a constructive plan for meeting the existing crisis over wages, the President has nevertheless been wise in bringing together representatives of management and labor after they had agreed to disagree. By virtually compelling the members of the new committee to discuss questions of mutual concern he has laid the foundation for a better understanding that should result in more intelligent legislative action in the future.

The difficulties that confront the railways have been thoroughly aired in official reports and unofficial discussions. Last spring, the President appointed a special committee to make recommendations for relief of the roads. But Congress adjourned without taking any action. It does not seem at all likely that the latest committee will be able to suggest a comprehensive solution for the many complicated problems of the railway industry. But there is a strong possibility that a frank interchange of views and information by representatives of management and labor may make it easier for Congress to secure support for a legislative program dealing vigorously and directly with railroad problems. We should no longer tolerate mere palliatives that may temporarily stave off more bankruptcies without removing the basic difficulties that confront the roads.

Hitler's Latest Triumph

Those who have read *Mein Kampf* carefully are well aware of the intuitive brilliance of Hitler's foreign policy. It has throughout been as astute as that of the pre-war German Empire was fumbling and shortsighted. And the unbroken series of triumphs which the Fuehrer can exhibit to his people has been in no small degree assisted by his critics.

It is greatly to be feared that this assistance is today again operating in Hitler's favor. The form which it takes currently is denunciation of the French and British governments, particularly by Americans who never had any intention of fighting for the Czechs, over the allied betrayal of Prague. All this must be sweet music to Hitler's ears. Divide and rule has been his motto since he founded the National Socialist Party. It is so much gravy when those who oppose his philosophy do the dividing for him.

In 1924, when Hitler occupied his days in jail by the writing of *Mein Kampf*, his country was degraded, weak and friendless. With the keenest political insight the imprisoned leader of an abortive revolt saw, and outlined, the course by which Germany could become an omnipotent nation. Her former enemies must be set against each other, he wrote. And German policy must skillfully capitalize on these differences and weave its way through the gaps in a disunited front.

Nothing is to be gained by discounting the amazing success of that policy. Indeed Hitler's best friends are those who have disliked him so that they have refused to admit either his extraordinary skill or the validity of his tremendous popularity in Germany. The impression has been created that the whole Nazi movement is a hollow shell, ready to collapse at a single resolute push. Five years ago that might have been true. It is far from the case today.

Step by step, with consummate technical ability, the Nazi government has constructed an amazingly self-contained economy and has simultaneously broken to splinters the wall of enemies which once ringed it about. Italy and Japan have become allies of the Reich; Nationalist Spain is a virtual colony; Poland and the Baltic are German satellites; all Central Europe, with the collapse of Czechoslovakia, becomes her sphere of influence. Almost imperceptibly, in the midst of idle predictions of revolt or economic collapse in Germany, this work has gone steadily forward. How often the Fuehrer must have blessed those enemies whose hatred blinded them both to his abilities and his power.

In the meantime the democratic front has become steadily weaker. France, rent with internal dissensions and beset by increasingly serious economic problems, has little of the strength of pre-war days. Great Britain, effectively flouted by Italy, no longer conceals her tremendous loss of prestige. Russia, for all the bold words of her spokesmen, could not be regarded as a reliable military asset even if her brand of dictatorship made the Communist state a welcome ally. Belgium, Holland, Scandinavia and the Balkans have shown clearly that they will not join a war against German aggression. And the United States, as is our habit, is much more eager to give advice than aid.

The collapse of the jerrybuilt resistance to Germany is therefore not surprising. There is certainly nothing laudable in the way France has deserted an ally, nor in England's agreement to a sacrifice by others which neither her bungling diplomacy nor her diminishing influence was able to forestall. The whole development is tragic and poignant in the extreme. But to attribute it wholly to Anglo-French pusillanimity is to admit a total ignorance of the way the tides have long been setting.

What stands out now is the great and growing strength of Germany, defined by her complete destruction of the Treaty of Versailles. And with the reduction of this treaty to ruins every remaining settlement of 1919 becomes subject to the German will. If Czechoslovakia has no legal or moral right to its constituted territory, then the same applies to Poland, to Rumania, to Yugoslavia and to the Baltic States. Their charters to their present frontiers are no more valid than is that of Czechoslovakia.

On the will of one man—Adolf Hitler—depends continuation of what is left of the post-war structure of Europe. And his will, as frequently and freely expressed, is that all this structure must be swept away to make room for a mighty Germanic empire. The rise of such an empire, bitterly hostile to the democratic tradition, committed to Hitler's doctrine that "strength alone constitutes the right to possess," is far from being a matter of indifference to the New World.

It would have been a gracious action had France and Great Britain agreed to stop Germany in our behalf. Unquestionably we would have cheered their effort from the sidelines, and sold them supplies at wartime rates. But the French and British have not seen it this way. And the anguished squeals which their capitulation elicits here is psychologically important. It indicates a widespread recognition that our own interests are jeopardized by Hitler's latest triumph.

That feeling, in the months ahead, is likely to become clarified and positive. The time is coming when the United States, perforce, will substitute realism for emotion in its approach to world affairs.

Mr. O'Connor Is Purged

The defeat of Representative John J. O'Connor for the Democratic renomination in the Sixteenth Congressional District of New York is soothing salve for the wounds suffered by President Roosevelt in the purge campaign.

The victory of James H. Fay, whose candidacy the President openly espoused, ends Mr. Roosevelt's hitherto unbroken succession of defeats in Democratic primaries in which he had personally intervened. And the ironical circumstance that Mr. O'Connor wins the Republican nomination makes the President's triumph more complete. For the latter development gives some substance to Mr. Roosevelt's contention that the purge was primarily designed to assist those who desire to be Republicans to become such.

Mr. Dulles, the defeated candidate for the Republican nomination, is not only a Republican of long standing and a man of high character and great ability; he is also a man who in the true sense of the word can only be characterized as a liberal. He was turned down by the members of his party for the cast-off candidate of the opposition, not because of any personal deficiencies but only because his rival, Mr. O'Connor, has won the disapproval of the President.

No doubt the Republican majority of the Sixteenth Congressional District believed that in voting for Mr. O'Connor as against Mr. Dulles they were putting "nation above party." But in emphasizing the negative character of Republican strategy at this time, and their dependence on dissident elements within the Democratic ranks for men to serve as their standard bearers, they rendered a disservice both to the nation and to their party.

So far as the President's objective is concerned, it now makes precious little difference whether Mr. O'Connor is defeated or elected in November. If he is defeated it will mean the subtraction of one Congressman critical of certain aspects of the New Deal and the addition of one more inclined to follow the President's lead. If Mr. O'Connor is elected, however, it will be as a Republican. As such he is scarcely likely to continue in the chairmanship of the House Rules Committee. And it was primarily because of his actions in that capacity that Mr. O'Connor's elimination was desired by the White House.

Life Begins At 76

The conventional view that youth is the time of adventure and old age the period of repose is due for sharp revision —if the example of Paul F. Travers, of Mamaroneck, N. Y., becomes contagious.

Mr. Travers is an artist and 76. Before he became an artist he was a building contractor; before that a gold prospector in Alaska. That glamorous episode ended more than 30 years ago. Since then Mr. Travers has lived quietly in the New York suburb, building houses, painting pictures and recalling old times.

But, as the saying goes, "boys will be boys." Apparently the weight of years did not, in Mr. Travers' case, destroy the urge for adventure, and having held himself in leash for so long he has decided to have one more fling. For others life may begin at 40; for him, at 76. Leaving his home without announcement, he has set off for Mexico—to make a new start.

Some will call his venture foolhardy. But certainly there is magnificent logic behind it. No age is too old to begin a new chapter in the book of life. Even if Mr. Travers is brought back to Mamaroneck, as he will be if the watchful police can find and persuade him, he will have added one more adventure to those worn thin in memory. Life renews itself for those who do not stand still.

This seems to be a banner crop year, with one exception. The seeds of Republican hopes, sown from time to time, haven't even sprouted.

Finis

The European Crisis

'Mortal Compulsion'

To the Editor of The Post—Sir: I think it was Dorothy Thompson who observed that something ought to be done about the herd of columnists who speak with equal authority upon every subject under the sun. This has become distressingly manifest during the current European crisis. The journalistic stockyards are stampeded with self-appointed experts on foreign affairs.

The variously fantastic interpretations with which they seek to account for the troubles of the Old World indicate their tendency to reason with their emotions and prejudices. Not the least pernicious and misleading of their theories is that which seeks to explain the fevered state of world politics as being due largely to the spiritual aberrations of the dictators. Thus, Hitler and Mussolini are megalomaniacs whose warped minds threaten the peace of the world.

However, Hitler and Mussolini are neither madmen nor fools. They are the cool, calm, and well-advised instruments of national policies. These policies existed before their advent to power and will endure as long as the economy of capitalism endures. The titanic drama of struggle between the major imperialisms, with their wars and fitful interludes of armed peace, is the normal condition of capitalist civilization.

The Stalinist gendarmes and their part-time fellow travelers have their own gravy to preserve. They work their side of the street under the legend: Peace and Democracy. For Moscow has conveniently forgotten Lenin's shrewd analysis of the future of defeated Germany. Her highly developed industries, he observed, her large army of trained technicians, plus her strategic location in the heart of Europe, force her to expand or explode. This is the mortal compulsion of Nazi Teutonia. This is what Goering meant when he said, "Germany needs cannon before butter."

Short of the classless society there is no solution. The great betrayal of the Russian Revolution consists precisely in the Comintern's soft-pedaling of this fact.

DISILLUSIONED.
Washington, Sept. 20.

Disheartened

To the Editor of The Post—Sir: I feel disheartened at my country's stand.

We once looked on while Belgium was thrown to the wolves, and were admonished to be neutral in thought.

History is about to repeat itself.

Are we so vain that we would nurse and coddle our feelings with half truths and smugly scold the humanitarian feelings of our former allies who dread to re-enter that inferno into which a couple of gibbering maniacs would plunge them?

"They hired the money, didn't they?" Bah! They never had the feel of it in their palms. What they did was to set our industries humming with their demands for the products of our farms and factories. While they fought with their backs to the wall for our kind of civilization and theirs, we made good wages and some of us even built up small fortunes.

Then when the fight was over and, bleeding from a thousand wounds from the carnage, they expressed their willingness to repay us in kind, viz.: Goods and services. We protested and boosted our tariff walls against their goods. We wanted their slender stock of gold to add to our huge reserves of the metal.

But, says some one, we sent our boys on foreign soil, when we had no stake in the game.

For years we had been indirectly protected, and we took the favors for granted. Samoa, Manila, Venezuela and half a hundred other incidents prove to the honest searcher after truth that the "All Highest" had no love for us. Very much the contrary.

Today as the rape of Belgium is about to be rehearsed in Czechoslovakia by two reckless gangsters who jiggle their torches closer and closer to a powder magazine of astronomical proportions, we throw mud, and vitriolic invectives in partisan issues, at the very leaders with vision and courage enough to mobilize the imponderables of public opinion on the momentous question.

We would resemble a crowd of sightseers watching a devouring forest fire on a neighboring hill. As huge branches borne on the upward draught roar and flame into the very heavens we shall evince a languid interest. But presently they will fall as red hot torches of destruction into our very midst.

What then, fellow citizens, what then? H. de JERSEY.
Washington, Sept. 19.

Conquest Of Europe

To the Editor of The Post—Sir: The editorial of The Post of September 20 is headlined correctly, "A Breathing Spell." It could not be any more than a breathing spell. I am not in complete agreement with its conclusions generally; it expresses the trend and school of thought of those European diplomats that are at this very moment selling out Czechoslovakia to Hitler-Germany. It also expresses the view of our own isolationists.

What is happening in Europe today? Does Hitler want his Sudeten brethren rescued from a terrible fate? Of course, it is all a grandiose lie. We know what liberty and prosperity awaits them in Germany. Does Hitler want the natural wealth of the Sudeten area? Of course, he does! And for what purpose does he want that wealth? Is it to better the conditions of the Third Reich? No, 1,000 times no. Then what is Hitler's aim; what is his program? Why all this smashing of the Versailles Treaty bit by bit? Why this irresponsibility to international obligations?

The answer is plain. Hitler has a program. The program is to conquer Europe. Even Italy is not safe, and the Duce sees it and knows it, and that's why he goes even further in his demands against the Czechs than Hitler in order to win the favor of Hitler. Now the real aim of Hitler is to overrun and conquer, not Czechoslovakia alone, but also Rumania, Poland and all the rest of eastern Europe and all under the supposedly humanitarian slogan of rescuing his brethren. And you'll find them in every eastern European country. SAMUEL SHINBERG.
Washington, Sept. 20.

Solution Proposed

To the Editor of The Post—Sir: I would like to go "Dot" Thompson one better in her interesting discussion on Czechoslovakia in today's Post.

The Sudeten Germans want to get out from under the terrible "oppression" they suffer under Czech rule and become part and parcel of Nazi Germany. Hitler seems to want to help them realize their desire; in fact he says that this must be brought about.

All right. Why not let the Sudetens move bag and baggage over into Germany under Hitler's rule, which they appear to crave, leaving their portions of Czechoslovakia for the Czechs and the Jews cast out of Germany. In that way everyone would have what he wants and should be ever so happy about the whole thing—or wouldn't he? In any event, at a time like this I think it's up to everyone to do his bit, don't you? Yours for less talk and more horse sense.

ROBERT C. POWELL.
Washington, Sept. 19.

'Perfidious Albion'

To the Editor of The Post—Sir: I read your editorials with great interest for their intellectual value and usually with full approval.

But I cannot agree with you as to Czechoslovakia. For years the "Partition of Poland" was a shame. What is this?

The British have saved their skins, but for a time, only—"perfidious Albion." When Hitler reaches the Mediterranean, as in conjunction with Mussolini he means to do, the British Empire will be done and it will serve them right.

Apparently, you blame the United States. But why? We have no treaty with that fine little country. The French have the grace to feel humiliated. We have yet to learn anything of British public opinion. The two "great democracies" will guarantee the future frontiers of Czechoslovakia—only a scrap of paper.

We won and paid for the last European war. England is again fond of Uncle Shylock. Let her pay her repudiated debts.

The "great democracies" have sold a weak but praiseworthy nation into slavery. S. S.
Washington, Sept. 20.

'Justice First'

To the Editor of The Post—Sir: It is with sorrow that I read the headlines of your morning paper today, to note how Chamberlain has yielded to Hitler, and is leading Britain to a vassalship under Hitlerized German authority. May this soon be discontinued and the great British nation awake to its former integrity and leadership among nations.

But it is with pleasure, thankfulness and gratitude to the two writers of "Letters to the Editor" that I have read those signed by Halcott N. Bradley and Samuel Shinberg, for we can have no peace without justice and security to the independent democracies of the world. I agree with these two writers 100 per cent and would multiply it 1,000 per cent to be impressed upon the world of democracy to stand together for the supremacy of righteousness and justice. I wish to commend these letters to all readers. A. B. A.
Washington, Sept. 20.

German Traits

To the Editor of The Post—Sir: I always read with interest the letters on your editorial page, and now I would like to express my view of the German-Czechs situation.

The Germans have always been very poor losers, and they will take advantage of someone smaller or weaker than themselves. That is born in them. As a Hollander (now a naturalized American), and having lived within 10 or 12 miles of the German border for a number of years, I am in a position to speak from experience. I certainly wish I were in a position to help the Czechs beat those bulldozers.

If the Sudetens don't like it in Czechoslovakia, let them get out and go back to that great peacemaker, Hitler, and leave the Czechs alone. The same goes for the goose-steppers in this country; go to Germany and stay there, we are better off without you.

J. J. VERMEULEN.
Brentwood, Md., Sept. 20.

Honorable Peace

To the Editor of The Post—Sir: We see much now about "praying for world peace." But if we are to have peace, let us demand an honorable peace, and not a peace bought by throwing overboard our highest conceptions of right and justice. Let us rather pray to be delivered from an English and French peace.

"Is life so dear or peace so sweet that they are to be bought at the price of dishonor? Forbid it, almighty God!" C. M. DODSON.
East Falls Church, Va., Sept. 20.

The Post Impressionist

Indian Giver

WE HAD BEEN in Albuquerque for four days and were as well settled as birds of passage could hope to be. The apartment was one of a group of little plaster houses clustered about a common courtyard, bright with the determined greenness of well tended grass in a dry country. Great blue morning glories climbed over the walls, unaware that they were working overtime. One family determined to further the New Mexican atmosphere, had hung a huge bunch of dried red peppers over their doorway, and we often speculated on whether guests and peddlers could wait for an answer to the bell without having a fit of sneezing.

I arranged the nasturtiums in a bowl, gave the baby a drink of water and started to put away my groceries. Taking the paper bags out of the bottom of the stroller, my purse fell and I kicked it under the table out of reach of a toddler who still depended upon chairs to pull his way about the room. I had squandered my last cent on beef fillets and mushrooms and Spanish sherry, for company from home was passing through town.

I began making a salad dressing and had just dropped in a garlic clove when the doorbell gave a shrill scream. A blob of olive oil spattered out, missing my apron and darkening my red dress, so I went to the door with garlic on my hands and oil on my bosom. Outside, silhouetted against the light, stood a Navajo trader. He wore the traditional dress of his people, and his magenta hair ribbon clashed gorgeously with his red-brown skin. He carried his stock on his person in the form of silver and touquoise jewelry. Forgetting that my purse was flat I asked him to come in.

"Buy bracelet?" He slipped off a massive silver band with a dollar-sized turquoise flanked by a pair of scowling thunderbirds.

"No money," I replied.

"No money?" he echoed. His Indian logic could not reconcile my opening the door to him with a lack of purchasing power. Evidently his squaw was no window shopper. Then he smiled. "Look in," he suggested, pointing to the pocketbook under the table. I retrieved the purse and snapped open the coin compartment, letting it yawn in his face. His ringed forefinger pointed to the recesses that held compact, hairpins and calling cards.

"There, maybe," he said hopefully. I emptied the contents on the table and gestured toward the debris. "There," he beamed, pushing aside my compact to disclose a 50-cent piece that had fallen out of its proper place. He began taking off pins—narrow silver bars with infinitesimal blue chips—but I shook my head. They were neither gaudy nor barbaric enough for my taste.

Then I saw on his left hand a very jewel of a ring—a beautiful turquoise, well cut and polished. It was a deep, mysterious green, which indicated that it was very old. The simple mounting, a twining of rope and little balls, had the mellow look of ancient silver.

I had seen a very similar one on the bony finger of an old crone selling pottery on the road to Acomita. Hers was an even deeper green, the green of fir and cedar, and the mounting was as bent and twisted as the finger that wore it. Here was no turquoise of the highly valued blue; it had little, if any, intrinsic value. Some swearing conquistador, in his avid search for gold, might have thrown it to the ground with a curse upon its meanness.

My Navajo's ring was not so old, perhaps, but at least it did not have the shiny look of wares made expressly for the tourist trade. I knew that the green stones are generally considered inferior, but even so, I could hardly hope to get it for 50 cents. The Indian stood motionless, reluctant to leave without making a trade.

"How much for that ring?" I demanded, but he shook his head. "Oh, no, no. This not to sell. Mine."

"I am sorry," I said. "It is beautiful, and if I had the money I should like to buy it."

He gazed at me for a moment, and then his black eyes brightened. "You give me dress?" and gestured toward the oil-stained garment I was wearing. It was an old dress and had once been a respectable deep garnet. But repeated tubbings had done something perverse to the dye and each washday it became lighter and brighter, until I felt like a giant zinnia when I wore it. Snatching the baby in one arm—I had a confused idea regarding gypsies and Indians—I fled into the bedroom, peeled off the sunburst and donned a print.

"Do you think your wife will like it?" I asked, handing him the dress and 50-cent piece.

"I think," he nodded, and added confidingly, "She gave me ring."

"Now, that's odd," I said. "I wanted it for my husband."

While he agreed that it was a beautiful ring, my lord, in his masculine prejudice against adornment, thought it might be more suitable for me than for him. However, he went back to work with his finger nicely decorated.

HAZEL SCAIFE DETWILER.

Fair Enough

By Westbrook Pegler

Turning The Tables

NOBODY WILL DENY that the Sudeten Nazis are traitor to Czechoslovakia and members of an international conspiracy against the state in which they live. They proclaim that.

Adolf Hitler complains that they have been persecuted.

But if the Czechoslovakian government had treated them according to Hitler's own way with those whom he has classed as traitors and international conspirators their status would be about as follows:

All Sudeten Nazis would be officially classified as beasts.

This includes not only the Nazis but all other Sudeten Germans, even a large number who are bitterly opposed to nazism and loyal to Czechoslovakia. It includes all Sudeten Germans who fought for Czechoslovakia's independence and those who were blinded or crippled in the struggle. It includes the widows, parents and children of Sudeten Germans who were killed fighting for Czechoslovakia.

• • • •

ALL SUDETEN Germans, without exception, would be officially classified as members of a low and treacherous breed of international conspirators, in league with Nazi Germany to open the gates of Czechoslovakia to the national enemy, Adolf Hitler.

A Sudeten German would be anyone either of whose grandparents was a German. All would be barred from the public schools and colleges, from the law, medicine and the teaching profession, from public office and from all public employment.

All Czechoslovakians would be forbidden to marry Sudeten Germans or to have extramarital relations with any of them, as this would defile the racial purity of a noble people with the corrupt blood of a loathsome race.

• • • •

NO SUDETEN German would be permitted to employ a Czechoslovakian housemaid below the age of 45 on the ground of a propensity of these people to defile the racial purity of Czechoslovakia. Sudeten German physicians would be forbidden to attend Czechoslovakian women lest they violate them while they were unconscious from drugs or anesthetics.

Sudeten Germans leaving the country would be required to leave behind, in the form of taxes, 95 per cent of the value of all their possessions. Those attempting to transfer or smuggle money, jewelry, securities or credits out of Czechoslovakia, preparatory to emigration, would be placed in concentration camps. There they would be beaten with dog whips, starved, spat upon by race-pure guards of the highest culture and forced to clean latrines with their hands.

• • • •

ALL SUDETEN Germans would be required to wear yellow badges and forbidden to enter the social life of any community. All race-pure Czechoslovakians would be forbidden to maintain personal friendship for any of them, to patronize any store or business of any Sudeten German and to give employment to any such treacherous member of a traitor race. There would be frequent public broadcasts, amplified by loudspeakers, in public places, describing Sudeten Germans as beasts, monsters, animals, pigs, dogs, reptiles and cockroaches. Race-pure Czechoslovakians would mark upon the dwellings and business houses of Sudeten Germans such legends as "Sudeten German swine" and "die, filthy Sudeten German!"

The foregoing is a literal paraphrase of Hitler's way of dealing with those who are, by his decree, traitors to Germany, including men blinded and crippled fighting for Germany and the families of men killed fighting for Germany.

There can be no question that all Sudeten Nazis are traitors to Czechoslovakia. That they have not been treated in strict accordance with Hitler's own formula may be due to the weakness of a degenerate, democratic thing, without culture or race, calling itself the Republic of Czechoslovakia.

Copyright, 1938, United Features Syndicate, Inc.

Perfect Circle

May 7, 1937

The Zeppelin Co. will use non-inflammable helium gas instead of hydrogen hereafter, Dr. Hugo Eckener, German dirigible chief, said today. Dr. Eckener expressed the opinion that the Hindenburg would be the last airship to be operated with hydrogen. "Henceforth, naturally, no passenger would set foot in a hydrogen-filled ship," he said.

May 12, 1938

Dr. Hugo Eckener held little hope today for the future of lighter-than-air passenger travel, in view of the apparent failure to obtain helium from the United States. "There will be no more flights without helium," the veteran president of the Zeppelin manufacturing plant said.

Sept. 14, 1938

The new German air giant, lz130, had its first trial flight today, filled with hydrogen. The veteran Dr. Hugo Eckener, commander, christened the airship Graf Zeppelin, by smashing a bottle of liquid air over its prow.

From the Chicago Daily News.

The Walrus And The Carpenter

"It seems a shame, the Walrus said, To play them such a trick."

From the Richmond Times-Dispatch.

Churches In Captivity

By Ewart E. Turner

Christianity In The Reich

[This is the second of a series of articles by the Rev. Dr. Ewart Edmund Turner, former pastor of the American Church in Berlin, on the present state of Protestants, Catholics and Jews in Greater Germany. In an article published yesterday, Dr. Turner described the position of the confessional church and the fate of its heroic leader, Pastor Martin Niemoeller, now in a concentration camp. Ed.]

• • • •

IN THE SIX MONTHS since Austria was reunited with Germany the Nazis have accomplished as much regarding Austrian Catholicism as six years of bitter struggle have netted them against German Catholicism. This statement was made to me by a high Catholic churchman in Germany this summer. A Nazi official later proudly made the same statement to me. My observations in Austria confirmed their opinion.

When I asked one German Catholic bishop about the present Catholic-Nazi struggle, he replied, "Red-hot battle in Austria; a slight let-up in Germany." This statement was made in July. Since then the Pope has made his pronouncements calling extreme nationalism "a form of apostasy" which "raises barriers between people and people" and denies the universality on which the Catholic faith is built. Hence, August and September have seen a renewal of the Nazi press attacks on Catholicism.

In Austria, Nazis and Catholics alike are asking, "What will Cardinal Innitzer do?"

• • • •

EVER SINCE Hitler became German Chancellor in 1933, Cardinal Innitzer is reported to have been seeking a rapprochement between Hitler and the Vatican. He seems to have defeated his own aim by his unreserved pro-Nazi activities just after the Austrian Anschluss. As that time he wrote "Heil Hitler" with his own hand above his signature and he headed the Austrian hierarchy in the appeal they issued in favor of votes for Hitler at the last general election. The German bishops, on the contrary, maintained silence as to the election.

One hears in Austria frank discussion of a church schism. It is believed that Cardinal Innitzer will be a decisive figure in this regard. Will he obey the Pope who is supposed to have requested him to make no more public statements or private overtures to the Nazis without the approval of Rome? Or will the cardinal yield to political pressure and to the small but powerful group within the Austrian hierarchy desiring a "Rome-free" Austrian Catholic church?

• • • •

THE CARDINAL has only lately denied that he will be the moving spirit in an attempt to set up a schismatic church. My informants in Austria did not anticipate any large withdrawal from Roman Catholicism by members of the Austrian hierarchy. They admitted that certain church leaders were toying with the idea. They further admitted that the state would welcome it as the first step in the "German Naional Church" proposed by Rosenberg and other radical Nazis. But these observers with whom I spoke in Austria agreed that the Austrian Catholic leadership is predominantly loyal to the Vatican and that a schismatic movement would not be launched unless its advocates felt it could carry a larger body of clergy with it than at present.

Cardinal Innitzer and the Austrian hierarchy have not openly protested the dissolution of Catholic schools and youth organizations, whereas, in Germany the Catholic bishops, led by Cardinal Faulhaber, have protested and fought against each attack upon Catholicism by the state. A dual explanation may be offered for this. On the one hand, the revolution in Austria has taken place in a white heat which has brought to Austrian Jews and Christians a fate more extreme than at any similar period in Germany. The Austrian hierarchy has been under a political pressure far more concentrated than anything yet exercised on the German hierarchy.

On the other hand, the German hierarchy is stronger because it has a longer tradition of independence from control by a ruling royal house. The Austrian hierarchy has a tradition of "court appointments," where Emporor Franz Joseph nominated the members of the episcopate; such a system often elevated men out of political or personal considerations rather than because of their fitness.

• • • •

ALREADY, the numerous Catholic kindergartens in Austria have been taken over by the Nazis. Some Catholic nurses in Vienna have been replaced by Nazi nurses, although the supply of the latter is so limited that the Catholic expect to maintain most of their nurses, as in Germany. In the early years of the Nazi revolution in Germany certain Nazi leaders contemplated liquidating the Catholic institutions of mercy. This attempt has already been given up in the main. It proved to be impossible to build up a Nazi substitute for the 10,000 German Catholic institutions for public hygiene with their 257,000 beds and their 175,000 doctors, nurses and attendants. The present war clouds over Europe offer another reason for not tampering too much with German Catholic medical and relief services.

Copyright, 1938, by Religious News Service.

Off the Record

By Ed Reed

"Aw, shut up! Why rub it in!"

For an hilarious way to spend an evening read Weare Holbrook's article in Section VI of this Sunday's Post in which he introduces a new game: "The Purple Cow."

On The Record

By Dorothy Thompson

'Brutal' Czechs To Be Blamed

YESTERDAY it looked as though Great Britain and France had merely sacrificed Czechoslovakia out of fear of Hitler and his armies, and for the sake of preserving their own populations from war.

Today the whole picture looks much more sinister. Mr. Chamberlain has refused to call Parliament. Not only the Czechs but also the British people are not going to be allowed to express themselves on this deal. Already a barrage of propaganda is emanating from certain circles, in which a clear attempt is being made to present the Czechs as aggressors. It is hinted by one correspondent that the Runciman report will show that the Czechs have been to blame. Unquestionably we shall now hear a sad story of how appallingly the German-speaking people in the Sudeten areas have been treated by the brutal Czechs.

• • • •

THE COMMON SENSE of the American reader, if he keeps his head cool and his wits about him, will reveal to him the truth. If the Sudeten Germans were able openly to organize on Czech soil a conspiracy and an armed force against the Czechoslovak republic, how oppressed could they have been? Does the American reader believe that it would be possible for opponents of the Hitler regime, or the Mussolini regime, to organize any kind of an opposition movement on the soil of Germany and Italy?

The Sudeten Germans had their own publications, and an open German organization has been touring American correspondents around the Sudeten areas and telling these correspondents the story of their wrongs, with the full permission of the Czech government.

The Sudeten Germans have had full proportional representation in the Czech parliament, and up until a few months ago two ministers in the Czech cabinet, who resigned to join Henlein.

• • • •

THE ECONOMIC WOES of the Sudeten areas are the economic woes of the industrial areas of Great Britain, or of the industrial areas of the United States, during a depression.

The last time I was in the Sudeten areas the troubles of the Sudeten Germans were presented to me by a Heleinist who was a bureaucrat on the pay roll of the Czech government, by numerous officials, most of whom were on the pay roll of the Czech government. Even in Prague, where the Germans are a tiny minority, they have per capita more and better equipped high schools than the Czechs, an opera house, a theater, a university and a polytechnical institute.

The Czechs have made the overwhelming mistake—in a world given over to lies and propaganda—of admitting that they have made some mistakes in their treatment of German minorities.

• • • •

THIS DOES NOT change the fact, which is the outstanding fact, and the most important fact, that there are no concessions which could have been made to the Sudeten Germans short of the destruction of Czechoslovakia, or that the civil liberties granted the Suedeten Germans have been used by them to commit high treason on Czechoslovak soil.

Let me qualify the words "Sudeten Germans." Let us not accept the theory that the "Sudeten Germans" are synonymous with Konrad Henlein's Authoritarian Party. Henlein's big vote in the last election was due to a coalition between his party the German agrarians, and the German clericals. They made a united front but they did not make a united front on the basis of annexation to Germany because that question was never raised by Mr. Henlein.

It must also be remembered that the British and French governments, who are actually trying to make their stand consistent with principles of self-determination, are handing over the Sudeten Germans, even the Nazi Sudeten Germans, to naziism, and thereby making for them an absolutely irrevocable decision. For once you become a Nazi you cannot afterwards change your mind. If you change it, you lose the head it is in.

• • • •

THE AVERAGE American reader furthermore knows nothing about the technique of the Nazi Party organization. It is carried forward by every method of terror, boycott and intimidation. First of all, the members of the Nazi Party have nothing whatever to say about its policies. The Nazi Party, like the Nazi state, is authoritarian, the orders come from the top, and the final head is Hitler. The party members are sworn to blind obedience. To be read out of this party for insubordination means to suffer every kind of moral, physical and economic terror.

The organization is as follows: A party cell will be formed in a village or in a factory. This cell recruits as many voluntary members as it can. It then augments its numbers by a "cold" terror. Everybody who is not a party member is blacklisted. The party then agrees to boycott him. If, for instance, he is a small shopkeeper, no party member will patronize him.

All non-party members or non-sympathizers are warned that "the day" is coming when Hitler will march in with his enormous forces and separate the sheep from the goats and all those who have been loyal Nazis will be rewarded with jobs and all those who have been obstinate oppents will be rewarded with concentration camps.

• • • •

I SAW THIS kind of party organization work in Germany; I have seen it work in Austria; and I have seen it work in the Sudeten land. And it will work anywhere if there is a strong army backing it.

Given the same set of conditions, this organization would work in the United States, and an overwhelming majority would be Nazis, for the world is not made up of heroes, and most people would rather survive under any conditions than perish.

And this cold intimidation is, of course, accompanied by an enormous emotional appeal to racial solidarity. It is given a mystic and religious aspect. It does not matter that the Germans in the Sudeten areas are Germans for the same reason that German Jews are Germans—because they speak the German language; it doe not matter that a mixture of German and Slav blood flows even in Mr. Henlein's veins.

• • • •

PEOPLE ARE GOVERNED by myths and not by reason, and this happens to be a very effective myth, especially when accompanied by the promise of economic advantage to those who don't.

But if there were anything else needed to show the absolute and complete bunkum of the German propaganda about "oppression," and to prove that this is only a formula of power politics, it is to call attention to a few other German minorities.

Poland and Hungary are now collaborating with Hitler to demand the "freeing" of their minorities from the "yoke" of Czechoslovakia, but Hitler is not saying anything about freeing Germans from the "yoke" of Poland and Hungary. There are as many Germans in Poland as in Czechoslovakia.

• • • •

A FEW YEARS AGO we heard from German sources a great deal about the horrible treatment given Germans in the Polish corridor and in Silesia and Posnania. There are not a great many Germans left in the Polish corridor today, because the Polish government, with whom Hitler now has a treaty, drove them out in tens of thousands.

There is not much of a German minority in Hungary, because the Hungarian government, with far more realism than the Czech government, refused to allow them to remain Germans, and forcibly made them learn Hungarian and become Magyars.

Nor do we hear a word about the oppressed Germans in Italy—on the contrary, Mussolini is all for plebiscites. He is not afraid of a plebiscite in the South Tyrol because he would control it, and we know now that you can get anything you want out of a plebiscite, given the right kind of control.

• • • •

BUT I CALL on the consular agent of the German Embassy in Washington at this moment, Dr. Håns Thomsen, to back me up in asserting that the German minority in Italy has been ruthlessly oppressed; that it has been forced to give up its language; that Germans have been forced even to adopt Italian names; that the cemeteries where their war dead were buried have been desecrated—perhaps Mussolini has restored the monuments since he made a pact with Hitler—and that men have been led in chains through the streets of Trento and deported to the Lipari islands for teaching children German in kindergarten.

I call upon Mr. Thomsen as a witness because he was so kind as to write me a letter a few years ago thanking me for being the first journalist to tell the world about the appalling oppression of German minorities under Mussolini. He was then, as now, an official of the German foreign office.

• • • •

IN THE LAST 36 hours we have had the spectacle of the British and French handing an ultimatum to the Czech government. Asked: "Do you prefer death by dismemberment or death by the sword—answer yes or no," President Benes and Premier Hodza asked permission to think a moment, and made the shocking proposal of asking to have the case referred to the Court of International Justice in The Hague, as provided under a never repudiated treaty of arbitration with Germany.

For this they were sharply reprimanded by the British and French upholders of the League of Nations and international law. And as I write these lines word has come through that the Czechs have accepted. They would have fought Germany, but they cannot fight France, Germany and the British empire in cahoots, with all the small nations intimidated.

• • • •

BUT, BELIEVE ME, the Hitler-Chamberlain - Daladier plan is already old stuff. Its guarantees are not worth the paper they are written on. Hitler has decided already that it does not go far enough.

These persons not objectionable to Hitler will then, like Seyssinquart and the other Austrian leaders whom Hitler replaced in Austria, deliver the whole of Czechoslovakia—except for little bits handed over to Hungary and Poland as sops—over the Hitler. Dr. Benes and Premier Hodza and their colleagues will probably share the fate of Chancellor Schuschnigg, and Britishers brought up in Eton and Oxford in the tradition of gentlemen will no doubt regret to see their years' old friends so often praised by them publicly and privately, in such sore straits.

• • • •

WHEN LORD HALIFAX read of what had happened in Austria it is said that this Christian gentleman beat his brow and said: "It is horrible! Horrible!"

I wonder what he is going to say next week.

I wonder what "the British people, one in mind and conscience," as the London Times so wittily says, with their righteous feeling for minorities, are going to do with the hordes of refugees who will try to trek their way out of Czechoslovakia, penniless and desperate, when this dismemberment goes through?

Great Britain is a great empire and I have no doubt that with her sympathies for the oppressed, she will take them all in!

And I hope that Mrs. Chamberlain will pray for them to that peculiar Anglo-Saxon god of the upper classes who, like the rain, bestows his favors on the just and on the unjust, according to the balance of power.

Copyright, 1938, New York Tribune, Inc.

Democracy Weakens

By Mark Sullivan

Another Blow Struck

THEY BEAT John O'Connor in New York, and in Europe they laid Czechoslovakia in her grave.

Between the two halves of that sentence there may appear to be no relation. There is no direct relation. But both are incidents of a process that is under way in the world, and both are signs of that somber process.

Let us go back a long way, to 1789. When we in America established our form of government, it was a novelty. For some time the world looked upon it as a novelty. Then the world began to imitate it.

• • • •

THEN, ABRUPTLY, in 1917, the imitation stopped. Something new came into the world. In Russia some men got themselves into positions of leverage, took advantage of a chaos that war had brought upon Russia, and introduced a form of government utterly new in the world, called Communism. Five years later, in Italy, a forceful and adventurous man brought about a form of government called Fascism. Ten years later, in Germany, an impassioned man with a gift for moving the people to emotion, brought about a form of government called Nazi.

For the purpose of comparison with democracy the three new experiments can be looked upon as one.

They have one object in common, destruction of democracy. For the destruction of democracy they have essential features in common—one-man government, suppression of the rights of minorities.

And now, this week, we have seen democracy suffer yet another blow, authoritatrian government make another gain. The last democratic republic east of the Rhine has been overpowered by the authoritarian government of Hitler.

Fully as somber as the succumbing of one more democratic country are the inferences to be drawn about France and Britain. France, Britain and the United States are the last great democracies left.

• • • •

THE UNITED STATES cannot defend democracy in Europe. We can only defend it at home. The United States is not menaced by authoritarian government by invasion from abroad. Our menace arises internally, through the springing up and spreading of the authoritarian idea.

The authoritarian idea includes, first, subjugation of the legislative branch of government to the executive, and later, complete emasculation of the legislative branch. Upon the preservation of the independence of Congress depends the preservation of democracy.

The defeat of Mr. O'Connor in New York this week was due to his allegiance to the independence of Congress. It was due to a request by the President that he be defeated for the reason that as a Congressman he had not done what the President wanted. It is a successful assault by the President upon the independence of Congress. Mr. O'Connor's offense was that he had resisted a bill for reorganizing the Government so as to give greater power to the President.

Fortunately the country can take comfort from the fact that three other direct attemps by the President to reduce the independence of Congress, and several indirect attempts, were defeated in recent primaries.

Copyright, 1938, New York Tribune, Inc.

End Of An Epoch

By Barnet Nover

The Eclipse Of France

THE DISAPPEARANCE of Czechoslovakia in the form in which that nation has existed for the past 20 years will have profound repercussions in every corner of the world; it will affect the destinies of mankind for decades and generations to come.

It is impossible as yet to gauge the full consequences of the international revolution which was set in motion at that fateful meeting of French and British statesmen in London last Sunday. But one thing is clear beyond peradventure—the disappearance of Czechoslovakia means the end of France as a first-class power.

To be sure the French nation and people have again and again confounded the prophets of gloom. After every disaster France has arisen from the ruins as strong or stronger than before. Britain discovered that after Waterloo and Germany after Sedan. France has often been down—but never out for long. It is possible to assume, therefore, that she may recover from the staggering blow to her honor, her prestige, her pride, her political and strategic interests which her statesmen felt compelled to accept rather than face the prospect of a major war. But it is doubtful if such recovery can at this time be more than partial.

• • • •

CONSIDER the situation: The disappearance of Czechoslovakia means that for the first time in 70 years, that is, since Germany emerged as a world power, the possiblity of an east-west coalition against the Reich has disappeared. This means, in turn, that France is now permanently at the mercy of her historic enemy.

Of course, France still has her alliance with Great Britain. But this fact provides only scant comfort to the harassed republic. Great Britain was on her side in 1914 and threw the entire weight of her empire, her wealth, her human resources into the fray. British assistance was indispensable. But British assistance was clearly not enough to stem the Teutonic tide that swept down through Belgium to the very gates of Paris. Without Russian aid in 1914, blundering and inefficient as that aid was, France would have been forced to her knees. And when Russia collapsed in 1917 it took all the might of America to redresss the balance.

• • • •

AFTER THE WAR, with the United States seeking solace from disillusionment in an orgy of isolation, and Russia deep in revolution, France sought to repair the east-west coalition against Germany as best she could. She became the champion of Poland, Czechoslovakia, of Rumania and Yugoslavia; she made those nations her allies.

These alliances, plus the more or less uncertain entente with England, the League of Nations system of collective security and the restrictions imposed upon Germany by the Versailles treaty formed France's first line of defense. The Maginot was only and could only be the last line of defense.

The Versailles treaty restrictions on Germany were the first to go; there followed the collapse of the League; the return of Belgium to the status of neutral; the disappearance of Austria. But as long as Czechoslovakia remained independent the framework of the French system remained and could always be built upon. For behind Czechoslovakia there was the Little Entente and Russia. And while Poland, after 1934, became an uncertain quantity so far as France was concerned, there was always the possibility that the Warsaw government would sooner or later return to its traditional diplomatic and military moorings.

• • • •

WITH CZECHOSLOVAKIA gone, what would be left of the French system? The answer is—precisely nothing. If France, despite solemn and unequivocal pledges, failed Czechoslovakia, the governments in Warsaw, Bucharest and Belgrade have every reason to believe she will fail them when the Nazi steam roller begins to move in their direction. There is thus little reason to doubt that they will now rush to make terms with Hitler in the hope that in so doing they can save what they can of their independence.

When great powers play at the game of capitulating to the aggressors, small nations have little choice. And Soviet Russia, for her part, is now certain to withdraw within her vast borders, to prepare feverishly for the attack on the Ukraine laid down in "Mein Kampf" as a goal of German expansion.

• • • •

SO FRANCE now has nothing left but her Maginot Line, her British alliance and Hitler's pledge that he has no designs on Alsace-Lorraine.

For the time being this pledge may prove binding. It may take some little while for Germany to absorb her recent and prospective territorial and economic acquisitions. But France, "the permanent and inexorable enemy of the German nation," as Hitler has called her, must from now on reckon on the probability of a fourth German invasion.

If and when that invasion comes the loss of Czechoslovakia and all that it will entail may prove fatal to France for Great Britain alone is in no position to redress the balance. To save themselves this time the two European democracies sacrificed their potential allies in a possible war with Germany; the sacrifice of these allies, inevitable though it may have been under existing circumstances, may make it difficult and perhaps impossible for Great Britain and France to save themselves in the future.

In the meantime, France must replace from within her own meager resources of manpower the 500,000 soldiers of Czechoslovakia that hitherto she had reason to reckon on and redouble war preparations that are already straining her financial system to the breaking point. At the same time the shock of the Czechoslovak debacle to the internal structure of France may also prove catastrophic. It is an unhappy situation for both of Europe's great democracies, but particularly so far France. Indestructible as a nation, she faces certain eclipse as a great power.

It is a tragic moment in history. For, with all her faults, France does stand for great ideals, for surpassing human values, for a luminous way of life—in brief for standards of thought and conduct which the brutalitarian states are rapidly trampling into extinction.

Pope Asks Rome To Pray for Peace

Castel Gandolfo, Italy, Sept. 21 (AP). Pope Pius XI asked all Catholic churches of Rome today to devote an hour next Sunday to prayers for peace.

A Vatican news service quoted the Pope as telling a group of French pilgrims he "gave great blessings to all France and to Europe, which is so greatly threatened in this moment. We place our hopes in the mercy of God. We hope all these threats and fears which hang over Europe may disappear."

Oxford Clothes
Finest Custom Quality
INDIVIDUALLY PRODUCED WITH STRICT ADHERENCE TO CUSTOM SHOP PROCEDURE
These aristocratic garments are styled with distinction and a high and obvious regard for correctness. They represent a standard of perfection unapproachable by mass production methods, and their elegance and character are esteemed by gentlemen who demand both luxury and endurance in any object they possess. The woolens which supply the basis for development of Oxford Clothes are especially woven and confined to Oxford usage.
Ready for Wearing
$65 And Upward
LEWIS & THOS. SALTZ
INCORPORATED
1409 G STREET, N.W.
NOT CONNECTED WITH SALTZ BROS. INC.

The Federal Diary

By Scott Hart

QUICK WORKERS in the FCA! On Wednesday afternoon Deputy Gov. F. F. Hill gets word that he becomes Governor, succeeding Gov. W. I. Myers; and in less than 24 hours the new Governor takes the oath of office, admires the flowers on his desk and Gov. Myers, his suitcases packed, leaves for his Cornell post "high above Cayuga's waters."

And as quickly, the new Governor, tall, lean, precise of speech and with a surgeon's deliberate eyes, rared at a 45 degree angle in his chair to contemplate how he never chose his life's work, of how it was thrust upon him by all the critical farm problems of the spring wheat belt where he grew up. All around him, FCA people were pleased at the appointment; Hill had worked hand-in-glove with Gov. Myers—who was popular—and they suspected that whoever had been very popular with Gov. Myers would succeed him.

* * * *

THE LAST news in the construction of the Federal Triangle came yesterday when the Treasury Department decided to remove the triangle replica that for 10 years was a fixture in the Treasury's west entrance. Millions of tourists had viewed the replica, to marvel on the gigantic construction project, and to hope for a return here someday to see the enlarged sights. But now they all can see the Triangle, so Treasury removes the replica.

In its place will be exhibits of a more timely nature. Among these the full-sized models used in creating U. S. money; and exhibits of currency sent in for redemption. In this you will see the greenbacks the farmers buried in Mason jars, that became soggy in the ground and were sent in for exchange for new greenbacks. And all the money that people have hidden in kitchen stoves against theft, only to find, horrified, that someone lighted the fire and charred the money.

* * * *

FSA EMPLOYES have received efficiency ratings for the first time since creation of the agency, only to find that many who have received high commendation on work from their own supervisors have received also unusually low ratings. Cases of low underrating are wide, they are complaining and in a voice, through the U. F. W. A. local, they demand that all present ratings be recalled by the personnel office and new ratings be made as based on actual merit and efficiency . . . Commissioner Samuel H. Ordway, speaking guardedly, as he should, says he is gratified at the response departments and agencies are making to the Commission's request for data on personnel to be excluded from status under the June 24 executive orders; but the extent of his gratification won't be known until all the replies are studied, sometime after this Saturday. Most of the replies, incidentally, are studiously, even technically worded, and it will require considerable study to detect the fence-jumping, if any.

* * * *

THE BEST insiders can't get next to what's in the President's mind regarding a new reorganization bill. That one is coming in follow-up of the defeated one is certain enough, and we have a notion that if the Civil Service Commission is left its three-member status under the new proposals, much of the opposition—or at least one bloc encountered before—will disappear. Of course, all the emotional opposition, which expressed itself in hundreds of thousands of telegrams to Congressmen, may persist, and about this nothing can be done.

* * * *

FARM CREDIT Administration will recommend to the Civil Service Commission that its attorneys in grades P-1, 2 and 3 be exempted from status until selection procedures can be straightened out; that grades from P-4 up be selected through noncompetitive examinations. Exemptions will be asked for the assistant general counsel, the general solicitor and the general counsel.

* * * *

SOME 400 employes who were on the Iroquois last summer may be interested to know that a showing of the cruise movies will be given in Oceober, says Frances Park of the SSB . . . The classic Archives structure is being loaded these days with emergency workers from the WPA . . . The Federal Alcohol Administration Division is troubled by reports that liquor manufacturers are being asked to subsidize certain liquor-selling enterprises at the forthcoming New York and San Francisco expositions. There's a law on the subject, declares the FAA . . . The Treasury Department has agreed to a hearing in the cases of two architects recently demoted in procurement. Maybe these hearings will establish a precedent in Treasury for the adjustment of employe grievances, and, in any event, it brings to mind the need for a formal court of appeals, something long talked about and longer in the coming.

Elected to Congress

MRS. BESSIE M. GASQUE, widow of the late Representative Allard H. Gasque, of South Carolina, has been given the distinction of being first of her sex elected to House of Representatives from that State. It is unlikely she will be seated unless a special session is called, as the term she was elected to complete, ends next January

Breyer Executors Ask Tax Refund

Executors of the estate of Henry W. Breyer, ice cream manufacturer, challenged yesterday an estate tax deficiency assessment of $10,732,916 and asked the board of tax appeals to order a refund of $195,293 which they said represented an overpayment of taxes.

Breyer, who lived at Ogontz, Montgomery County, Pa., died at Miami Beach, Fla., March 5, 1936, leaving an estate valued by the Internal Revenue Bureau at $24,965,677.

The executors protested that the Internal Revenue Bureau overvalued at 16,000 shares of stock of the Henry W. Breyer Co. and objected to inclusion in the gross estate of $7,711,828 in gifts which Breyer made to his wife, Mrs. Edith S. Breyer; a son, Henry M. Breyer, jr., and a daughter, Mrs. Catherine Breyer Morrilow.

The petition stated Bryer sold his ice cream company to the National Dairy Products Corporation in 1926 for $19,000,000.

Grin and Bear It **By Lichty**

"I suppose all these new mechanical things and machines will throw a lot of soldiers out of work."

Electricity Output Hits Year's Peak

New York, Sept. 21 (AP).—Production of electric power in the United States in the week ended September 17 totaled 2,214,775,000 kilowatt hours, a new peak for 1938, the Edison Electric Institute reported today.

The week's volume represented a more-than-seasonal gain of 8.1 per cent over the preceding week's 2,048,360,000 kilowatt hours, and a gain of 2.9 per cent over the 2,280,792,000 for the like week of 1937.

ART MATERIALS
MUTH 710 13th NAT. 6386

OLD GERMAN BEER $1.39 CASE
(Contents only) 24 bottles
Brewed and Bottled in Pennsylvania
LESSNER'S LIQUORS
1448 New York Ave. in the Wash. Bldg.
Prompt Delivery—NA. 2773

Spray of Flowers
Express your sympathy with a spray of beautiful flowers, expertly assembled and designed by a competent florist.
PROMPT DELIVERY $2.00 UP
C & C Flower Stores
808 14th St. N.W. MEt. 7423
804 17th St. N.W. MEt. 7945
933 F St. N.W. MEt. 7464
609 12th St. N.W. MEt. 8300

It Pays to Advertise in The Post

WRITE YOURSELF AN "I.O.U.!"
You Owe It To Yourself To
THINK FIRST OF FOOD PURITY and WHOLESOMENESS
Often the attempt to save a few pennies on food is an out-and-out gamble with your health.
DINE REGULARLY AT MADRILLON
Only the Freshest and Purest of Foods—Passing the Most Rigid Tests—are Served . . . And Always at Moderate Prices
at the
RESTAURANT MADRILLON
WASHINGTON BLDG.
15th & N. Y. Ave. Dist. 4561
Use entrance on New York Ave. Take steps at left to 2nd floor.
TONIGHT!
and every Thursday night.
dinner
Dance from 7:30
$1.00
This is our regular $1.50 dinner served every Thursday for $1.00.

Gordon's has the Advantage
of LIQUEUR QUALITY & HIGH PROOF, 94.4

100% Neutral Spirits Distilled from Grain

● You'll welcome the advantage. For Liqueur Quality means richer flavor and velvety smoothness. And High Proof, 94.4, means sustained flavor—drinks that never taste thin. That's why it's important to *ask for Gordon's* when ordering gin by the bottle or the drink.

Drinks never taste thin with Gordon's Gin

Try Gordon's Sloe Gin, 60 proof and Gordon's Orange Flavored Gin, 80 proof
Distributors: Somerset Importers, Ltd., New York
Copyright 1938, Gordon's Dry Gin Co., Ltd., Linden, New Jersey

What do You know about that!

"What's Chamberlain afraid of? England could swamp Germany today almost single-handed."

"Hold on—the Empire might, but *England* can't. And there's evidence that all her dominions wouldn't fight to save the Czechs."

"Sure, the party purge flopped—but that won't take much steam out of the New Deal steamroller."

"Whoa, get the whole story. Moley says it's doubtful now if the High Command can name the party standard-bearer in 1940."

"Federalized medical aid? That'd probably be another political farce. Anyhow, the doctors will fight it tooth-and-nail."

"Oh, no they won't. The American Medical Association itself is already discussing a Federal Department of Health."

WHAT does the purge fiasco hint for 1940? Who really forced England's abrupt about-face? How does the American Medical Association stand now on Federal intervention?

You've read what the newspapers have to say. But what's behind the reports...and what's ahead? What's the *significance* of the news?

In NEWSWEEK today you'll find authoritative answers. For to quick...mirror-clear...news reporting, NEWSWEEK adds *news significance*. It weighs the background, people and factors that shape the news. *And interprets their most probable effects on events still in the shaping.*

It's a new, advanced editorial treatment—often itself a news-maker...so important that in the news and on the air, NEWSWEEK'S one of the most frequently quoted magazines today.

If it's significant news—from *any* newsfront—you'll find it interpreted in NEWSWEEK. And with it, the signed opinions of top-flight authorities (Raymond Moley on politics!)...*Periscope's* whispers from world-wide listening posts...and a constellation of news pictures, oddities and briefs. More pages of all this than in any other magazine handling the news—so NEWSWEEK'S "best buy," too.

Get the latest issue—out on the newsstands today—and see how quickly you decide to join the more than 320,000 families who have already made NEWSWEEK a weekly "must." The next logical step is to send your check to NEWSWEEK, R.K.O. Building, New York, N. Y., for a year's subscription.

10¢ at Newsstands Today

NEWS FOR ADVERTISERS
Conclusively affirming NEWSWEEK'S intensity of circulation among people of exceptional receptiveness and buying power, *34 national advertisers spent 44% more money in the first 6 months this year in NEWSWEEK than they did over the same period in 1937.* And how new accounts are coming in! But get the whole down-to-cases story—from your NEWSWEEK representative.
The Trend's to Newsweek

Newsweek
THE MAGAZINE OF NEWS SIGNIFICANCE

Mary Haworth's Mail

When Separated From Husband, But Not Divorced, May Woman Accept ther Men's Attentions?

DEAR MARY HAWORTH: I am 21 years old, have been married three years, have no children and have been separated from my husband for about five months now. I am getting a divorce, but it will probably be a year or two before it will be final. Here is the problem: I have had opportunities to have dates. Is there any harm in my going out, or must I wait until I have the divorce? It seems very foolish that I should have to wait; but I want to keep my good reputation and everyone's respect for me. Please advise me which is correct. MRS. M. K.

DEAR MRS. M. K. There is no common sense reason why you shouldn't enjoy a normal social life while waiting for your divorce, although in special cases there are sometimes special reasons why a woman in your position must so conduct herself as to be not only above reproach, but above suspicion of reproach. For instance, if there is any possibility that your husband may attempt to contest the divorce suit and meet your allegations with counter-allegations of a defamatory sort, you have a personal obligation to conduct yourself with the utmost discretion. However, if such a possibility exists, you should get your lawyer's advice concerning the wisdom of having beaux during this interval.

The woman of really fastidious taste, who highly (and I think properly) evaluates society's good (and well-founded) opinion of her character and conduct, will not be in too great haste to start "going about" with men after separating from her husband, however. When she does begin picking up the threads of social contacts suitable to the unattached woman, she will choose her men friends with discriminating judgment, keeping the list definitely small and the relationships pleasantly impersonal, and will, for the most part, surround herself with group chaperonage, rather than associate with them in tete-tete intimacy under her own roof.

She will be circumspect in the matter of hours and will avoid public night-spots of the giddier variety. Dining, dancing, the theater, sports, etc., enjoyed in moderation in groups or occasionally in a twosome, will make up the pattern of her social life, and she will suffer no loss of public respect. Indeed, she will win its casual approval, for her excellent behavior in a difficult situation. M. H.

Young Girl's Problem

DEAR MARY HAWORTH: I am 18, and very much in love with a boy my own age. He has a fairly good position and I have one that offers opportunities for advancement. We have been going together since our early teens, and graduated together from junior high school and high schol. My family seemed to like him very much until one day when they got into an argument with him, and he said some things to them which he regretted later.

They sent him away and told him never to return, although he later apologized, once in person (coming to the house to do so) and also by letter. (Also, during the two weeks he was trying to straighten things out, he wrote me several letters which I never received. I was told that mother destroyed them when they came). The family refuses to forgive him.

I have been seeing him without their knowledge and would like to know how I can make them realize his slip of the tongue was due to temper and that he is really sorry. I dislike seeing him without their permission, even though he means so much to me. Other relatives think my parents are making a grave mistake; that they are only throwing us closer together. Please tell me what to do, and answer as soon as possible. H. E. S.

More Evidence Needed

DEAR H. E. S.: One can't very well advise you in this situation without knowing what the quarrel was about, and whether your beau's "slip of the tongue" was understandable and excusable (considering the provocation) or whether it was insufferably impudent and indicative of innate vulgarity. If it was in the nature of a rude and defiant denial, on his part, of your parents' right to exercise a protective guardianship over your conduct or your relationship with him—they may be richly justified in forbidding him the house, as one who has grossly presumed on trustful hospitality. Supposing their attitude is justified, you are showing very poor judgment (not to mention lamentable lack of principle) in continuing to see him by stealth.

Of course, it might be argued that the boy's hard-working efforts to make amends and effect a reconciliation shows essential manliness of character; but until the truth is known, it can be argued with equal effectiveness that his attitude is one of low-bred persistence in the face of the cut direct. The fact that your parents were tacitly agreeable to the young man's courtship for several years would indicate that they are essentially reasonable-minded persons and that they must have sound overt cause, at least, for taking him to task. Moreover, if other relatives feel that they are "making a grave mistake" in taking an attitude which is "only throwing" you and him "closer together," it must mean that they believe association does not make for you good.

With everything left to speculation, with no means of knowing whether the relationship should be continued or broken off, entirely in the dark as to why your parents regard the young man as an unfit companion. I am powerless to give you advice or assistance along the lines solicited. M. H.

Biggs Reproductions During
MID-SUMMER SALE
Reduced Up to 20%!
Authentic handmade reproductions of the finest Colonial furniture—choice of more than 500 pieces. Convenient terms.
BIGGS ANTIQUE CO., Inc.
1217 Conn. Ave. DI. 6429

Ostrich Plumes Used as Bandings For Long Veils

Paris (U.P.)—This ostrich business is getting more serious by the hour. The latest outburst of plumes come in the form of feather embroidered veils—yes, veils—designed by Mme. Suzanne Talbot, whose millinery ingenuity has made her the Duchess of Windsor's and Countess Barbara Hutton Reventlow's hatter.

Buyers and fashion writers gasped alike when they saw the plumed veils adorning Talbot winter hats. At first glance the tiny bits of colored ostrich down looked like ordinary embroidery.

Longer Jacket Flatters Figure

By Marshall Adams,
The Post Fashion Editor.

THE LONGER sport jacket has come into grace this fall, much to the delight of curvacious younger-set members, of matrons with hips, and of all women sized over 18 or 20. Junoesque women have been striving for years, without much encouragement, to purchase sports coats, jackets and suits that do not strain, hug or accentuate their most dangerous curves. Now sighs of contentment have swept these maturely proportioned figures, for the longer sports jacket comprises not only this season's most important suit silhouette, but it has been prophesied by style mentors as here to stay.

The two-piece suit illustrated at right has a straight-lined skirt of monotone wool and two vertical front and back panels of the jacket which are slit to embrace a belt of the skirt's material. The nubby black and white flecked hairy wool which forms the jacket proves that a racy-looking tweed can be used with satisfactory results for the not-so-slim figure. The day of baggy, smock-like suits, deluding the wearer into thinking she disguises her bad figure points, is gone.

Such an ensemble as the one pictured would be appropriately and comfortably at home on the race track, at country fairs or auctions, at football or hockey games, or even when fetching family or husband with the motor car from town to country.

A Woman's New York

—by Alice Hughes

New York, Sept. 21.

WHEN THE big red school houses ring the first bell here in the fall, the very statistics are enough to knock off your doll hat. Think of 762 public schools admitting 1,125,000 kids to be stuffed with book learning by 37,850 dear teachers, and you get an astonishing picture of our school system.

ALICE HUGHES.

Naturally, as befitting a dizzy metropolis, the youngsters are inflicted with education in its most virulent modern form. Its foundation is, of course, the three R's of today—razzing, ritzing and ribbing. From these the babies pass at once to the study of French surrealism and Freudian psychology. Under this treatment they are fit to face the losing battle of life at the age of 10. Daddy can then retire with a bottle and a fishing rod.

Poking about this year's public school scene here I find a constant growth in the number of vocational training schools of all types, in the high school grades. The only schoolroom novelty I have found is the use of white blackboards with colored chalk at Washington Irving High School, which is probably a stunt like the red tennis ball or the yellow baseball. Then again, it may encourage a sense of beauty among the Washington Irving scholars, or may not. Educators here lay a slight drop in enrollment to restricted immigration and a birth-rate drop.

The school problem is again amuck in our litle "home" (ha, ha!). Master Martin, now six, is again infesting the Hunter College Model Schol, and established his mental discipline by forgetting his new teacher's name by 6 p. m. the first day. The kid must be a genius. Not, of course, a dope.

Away they go again—cramming the dear little air-conditioned skulls! Who wouldn't swap the problems of an aging reporter for a bout with long-division?

GIRL ABOUT TOWN—Carefully searching the Normandie the other day, I found Peggy Hopkins Joyce hidden behind a pile of reporters. Peg, still unmarried at the moment, said she looked forward to a saucer of champagne after a year on the water cart that she had won a ship's pool of $1,350 on the day's run, and that the nice man with her was guarding her traveling collection of costly gew-gaws. Peg has some nifty emeralds . . . And there was Kitty Carlisle, the lovely dark prima donna, and there was Mrs. Jeanne Chauchoin, Claudette Colbert's mama . . . And there, also, were 2,000 other people named Joe and Josie.

Late bulletin on upswished hair. Matthew Hyland, millinery head of a great Avenue shoppey, opines that the upturn is not only well established as a fashion, but will not reach its real popularity peak for another six months. Sly rascals, the thatch-designers. A long bob just needed good home care, but these condemned swishes and curls require a visit or two a week if the lday is not to look like last years birds nest. It's the upkeep, girls, that licks us and stuffs the beauty parlor owners with caviar.

This Column Appears Daily and Sunday.

Copyright, 1938.

'Doing Over' Old Home Is Artistic Test

By Elizabeth MacRae Boykin.

THEY'RE a dignified pair, Mr. and Mrs. H. de L. Well-to-do, rather formal, cultured. And we were delighted, when they did the old home over, to see how pleasantly they had translated a mood of smart poise into the tangible decorations of their living room and dining room.

Mrs. de L. kept her lovely jewel-toned Oriental rugs in the living room and quite a lot of her old furniture, but she has entirely new colors and there are several new pieces of incidental furniture. She used a deep mustard color for the two fireside chairs and gave them a very fashionable look by finishing the seams with a heavy rope cord and using the same cord around the flounce in a loop design.

The sofa got a gray-blue covering and one extra odd chair is in dark red. Another easy chair in a formal figured material is predominantly gold in effect, and the draperies are old gold—a charming effect they make against the pale blue-gray of the walls.

The dining room is across the hall—and the pale blue-gray walls are continued throughout. But in hall and dining room the floors are carpeted in dark red broadloom. The dining chairs and the draperies in the dining room are in a flowered linen with a white ground, so that the effect is fresh and different, although harmonious. A collection of fine white porcelain on gilt brackets adds interest to the walls.

Copyright, 1938.

Your Figure

Stars Belie Standards in 'Streamlines'

Virginia Bruce, Sonja Henie, Helen Vinson Differ, But Each Is 'Perfect'

By Ida Jean Kain.

If you have any idea that there is a standard set of measurements for streamlines, a comparison of Virginia Bruce with Sonja Henie should change your mind. Aside from the fact that they are both blonde and that each is equipped with a plentitude of enchantment for the moviegoer, they are about as different as it is possible for two people to be.

We'll take Miss Bruce first . . . she has a waistline of 27½ inches, hips that are 38 inches and a bust 36 inches. She is 5 feet 6½ inches tall and weighs 128 pounds. With that weight and those measurements, Miss Bruce is superstreamlined

Now, if Sonja Henie has those same measurements, her petite figure would be almost as wide as it is tall, for she is only 5 feet two. But fortunately, Miss Henie tips the scales at a mere 110 pounds and her measurements are like this: Waist, 26½ inches; hips, 35½ inches; bust, 34 inches. Those measurements would turn Miss Bruce into a wraith!

Structure can make just as much difference as height in the measurements that are synonymous with streamlines. The fascinating Helen Vinson, almost as tall as Virginia Bruce, weighs 120 pounds for her 5 feet 6¼ inches of height. Her measurements are: Bust, 34 inches; hips, 36 inches; waist, 25 inches.

And yet each of these figures is perfect, and the reason is not hard to find. The career that brought fame to the scintillating little ice star helps her to keep a lovely figure. Actually, Miss Henie is the "short stocky type," and she could very easily have too much waist and hipline. But those graceful twists, turns and kicks on the ice are exercise—they are slimming!

Virginia Bruce is a natural born relaxer and does nothing for beauty a good part of the time, but not too much of it. She gets her exercise in golf, tennis and bicycling, and because she seems to have struck a happy balance in the matter of rest and exercise, she is one of the stars who grows more beautiful every year.

Helen Vinson is another one, and, oddly enough, her favorite exercise is one that most women shy away from for fear it will spread the hipline. She is an enthusiastic horsewoman and rides several times a week. Her 36 inch hip measurement is tiny in comparison with her height.

While these three stars have figures that are very different, their programs are essentially the same. They get the exercise that makes for streamlines regardless of their height of structure, and when you adopt a similar plan your figure worries will be over, too.

TWENTY-ONE DAY DIET
(FOURTEENTH DAY.)

BREAKFAST	**CALORIES**
Melon or grapefruit	50
Poached egg on whole wheat toast coffee, clear	150
	200
LUNCHEON	
Chopped meat and pickle sandwich reducer's mayonnaise	250
Cole slaw	25
Skim milk	80
4 P. M.	
Tea, 1 lump sugar	25
DINNER	
Liver, broiled, 1 slice—5"x2¼"x⅛"	125
Crisp bacon, 2 strips	50
French fried potatoes, 8 pieces	100
Stewed tomatoes, ¾ cup	35
Mixed green salad, reducer's French dressing	25
Canned apricots, 3 halves, juice	100
	435
TOTAL CALORIES FOR DAY	435

Copyright, 1938.

Black Velvet Useful

Paris (U.P.)—Be sure to guard any pieces of black velvet you may have. If the piece is small it will make a flat bow to lay across the top of a black felt hat with a small brim and two crossed quills cut of felt. If the piece is bigger it can be twirled into the shape of a little German bonnet which sits demurely on top of the head while a heavy black veil falls all around. Or try a flat "tambour" of black velvet with a deep veil, stiff and wide-meshed, of iridescent colors.

The Gentler Sex

By Malvina Lindsay

Homecoming

MR. PUFFER — Hello everybody.

MRS. PUFFER—Oh, Sam, before you take off your hat, won't you run down to the store and get a bottle of cream? The grocery boy forgot—

MR. PUFFER—Yes, yes, in a minute. Let me just sit down—

JUNIOR—Daddy, did you bring my scratch pads?

MR. RUFFER—No, I forgot. I'll get some at the drug store.

AUNT SUE—Sam, here's a telephone number to call. It's something about a credit company.

SISTER — Oh, hello, Daddy! Say, you don't care if I go to the show tonight, do you—with a bunch of girls?

MR. PUFFER—I don't know. Ask your mother—

MRS. PUFFER—I told her she'd have to ask you. She's already been out two nights this week and I told her as far as I was concerned—

MR. PPUFFER—Well, settle it between yourselves.

MRS. PUFFER — I told her you'd have to decide. Another thing, Junior was in a fight again today with that Bilkins boy—

JUNIOR—He started it—

MR. PUFFER—Well, tell me about it later. Let me see the paper.

MRS. PUFFER — Say, Sam, while you're up would you mind straightening the curtains? You're so tall—There, that's lots better . . . now if you'll just straighten that picture—

SISTER—Daddy, what about my going to the movies?

MR. PUFFER—Oh, well, go on. Where's the paper?

AUNT SUE—Sam, is there really going to be war?

MRS. PUFFER—Well, if she fails at school this term it'll be your fault.

JUNIOR—Daddy, what's a snark?

MR. PUFFER—A snark? Let's see—

MRS. PUFFER—Just a minute, Sam, what kind of a salad would you like for dinner?

MR. PUFFER—Oh, I don't know. Any kind.

AUNT SUE—I tell her to make a nice lettuce and cottage cheese—

MRS. PUFFER—Wouldn't you rather have a nice fruit salad?

AUNT SUE—Well, if we have apple pie for dessert—

MRS. PUFFER—Sam, would you rather have apple pie or some of the fruit jello we had at noon?

MR. PUFFER—I don't know. Let me read the paper a minute, won't you?

AUNT SUE—Sam, if they don't give Hitler Czceho-Slovakia, what'll he do?

MRS. PUFFER—Sam, you won't forget about going for the cream, will you?

MR. PUFFER—No! If you'll just let me rest a minute—

MRS. PUFFER—All right, but while you're resting, I wish you'd look over these tax bills that came today. I can't figure 'em out.

AUNT SUE — They're too much! Hontestly, we'll all be in the poorhouse—

JUNIOR—Daddy, I can't make this airplane fly—

MRS. PUFFER—Oh, yes, and some man called up about the insurance—

MR. PUFFER—For heaven's sakes, let me alone a minute, I'm tired.

MRS. PUFFER—All right. Now then let's all leave Daddy to read the paper awhile. You won't forget to go for the cream, will you?

MR. PUFFER—No—in just five minutes.

MRS. PUFFER—Oh, Sam, just one thing more! When you go for the cream, you'd better get some washing powder . . . and we're out of paper towels . . . oh, yes, and you need razor blades—I used your last one today—

MR. PUFFER—For the love of—

MRS. PUFFER—Oh, yes, and say—would you rather have mayonnaise or French dressing for your salad?

Bows on Coats

Paris (U.P.)—Many fur coats or capes are tied together with moire bows. A short mink cape has a small high collar and ties together at the neck with wide brown moire ribbon. A black loose-fitting duvetyn coat, ermine lined, has no other fastening other than the black moire ends which tie together at the neck.

Menus For Today

By Alice Clayton.
The Post Food Editor.

BREAKFAST
Sliced chilled pears
Fried scrapple
Poached eggs with mushroom sauce
Cinnamon sticks Milk

LUNCHEON
Grilled frankfurters on soft rolls
Pickle relish Grated beet salad
Sugared chilled peaches
Hot tea with lemon

DINNER
Orange tapioca soup
Tomato and meat loaf (utilize left-over foods)
Buttered green beans
Baked lemon peaches
Cream butter bread
Hot coffee
Tropical gingerbread
Toasted almonds

POACHED EGGS WITH MUSHROOM SAUCE

Grease a frying pan and half fill with water. Put in four greased muffin rings and add 1 tablespoon of salt, place on heat and bring to boiling point. One at a time break 4 eggs in saucer, slipping each into a muffin ring. Cover pan and reduce heat so water will not boil. When white is set remove eggs carefully, lifting edge of muffin ring to let water run out and place on circles of buttered toast. Season with salt and pepper, surround with your favorite mushroom sauce and place a mushroom cap on each egg.

Jewelry Important Item In Accessories for Fall

Accessories for women have taken on many new angles. Jewelry is demanded by practically every costume, with only the caution of "the right piece in the right spot." Wide-at-the-front chokers for plain dress necklines, simulated coins at the neck and wrist, the return of the cameo, this year as a pendant, are among the new trends. Earrings are a necessity, particularly for those who follow the fashion edict for high-worn hair. Handbags remain large, but are less bulky than those of a previous season.

Florida Crystal Pearls Are Made of Fish Eyes

MIAMI BEACH, FLA. (U.P.)—Puzzled jewelers studied Gustav Bohland's "Florida crystal pearls," surprised to learn they were made from the crystalline lens of the eyes of fish.

The unique "gems" were produced by Bohland, a sculptor, after years of experimentation. They are hard brilliant pearl-like substances from the eyes of many different fish.

BEST & CO.
CONNECTICUT AVENUE, N. W., OPPOSITE A. & W. HOT SHOPPE • Emerson 7700
GOOD PARKING

AUTUMN CLASSIC—YOUR BELOVED GRACE ASHLEY WITH NEW "JEWEL" STUDS

Green, wine, stone blue or rust rayon alpaca
25.00
Sizes 12 to 20

Also in sheer wool with horse-head studs and sheer wool with colored stone studs at
19.95

GRACE ASHLEY stud dresses are year-in, year-out favorites of America's smartest dressed women. The simple tailored style is youthful, becoming to all types of figures—appropriate for any occasion. Here it is in rayon alpaca with the new "jewel" studs and clip—ideal for Autumn days.

Manufacturer's Closeout
CAMEO RINGS

To our knowledge this is the first time that we have ever been able to offer such a low price on cameo rings of this quality. The reason—because one of America's largest ring manufacturers is closing out his cameo stock! Come early!

1.69

Buy now for Christmas Gifts!
If you contemplate buying a ring, a hand-carved Genuine Carnelian Shell Cameo Ring is a gift supreme. Made by one of America's leading ring manufacturers of 925-1000 fine pure sterling silver or 14K rolled gold, 1-30 stock. All handsomely engraved and chased in two-tone effects! See them!

36 styles from which to choose!
Including exotic simulated Double-Head Black Onyx, Double-Head Sardonyx, Intaglio Hematite and Hand-Carved Genuine Italian Shell Cameos . . . some set with genuine marcasites. Also an exquisite line of modern birthstones.

Look at the low price,
then come in and inspect the rings themselves. You'll be surprised to find them distinctive in appearance and beautifully made.

Main Floor—Jewelry Dept.

THE HECHT CO.

TWIN STYLE
DRESSES
for Night and Day

Here's a new idea in fashions. Twin dresses identically styled except for length: one for daytime and one for evening. Both dresses are of black crepe with high shoulders and square neckline, gold embroidery and sparkling sequins.

FOR EVENING $35 FOR DAYTIME $29.95

Jean Matou
CONNECTICUT AVENUE AT M
The Trousseau Shop

Brooks
1109 G Street

lustrous black
PONY
one of our special fur coat features at
$100

Sleek, silky, smart! . . . with the lovely moire markings that distinguish really good pony. Featured in a new boxy style, with chain fastening at the small collar. One of the best-loved styles in our entire fur collection! Sizes for misses and women.

Fur Salon—Second Floor

Society and Real Estate Boom in Hunt Country

Renters Snapping Up All Available Estates as Cool Weather Heralds Fox Hunting Season; Mrs. Wolff Here

By Hope Ridings Miller,
The Post Society Editor.

WITH THE RETURN of crisp weather comes a new accent on horsey pursuits. And up from the Virginia hunting country comes word that as the fox chasing season approaches, available rent houses are going like taffy at a country fair. There's noticeable influx of new residents already and the real estate business is booming.

HOPE R. MILLER.

Since the Capital's sporting gentry knows the hunting country down to its last meadow and lane, real estate news is social news for a sizable number of our residents. For when October's bright blue weather rolls around, all roads on week-ends will be leading toward the hunting districts, and it's just as well for visitors to know who's living where.

Mr. and Mrs. Lawrence Kaufmann, of Pittsburgh, who frequently visit in Washington, have rented the Middleburg home of Mr. and Mrs. Walter West. The latter, in turn, have taken "Kentmere" in Clarke County, near Boyce, and will move there in the next few days. Mr. and Mrs. Harold Talbott, of Long Island, have taken Mrs. Henry Fairfax's home, Oakham, for the winter but will not move in until November 1 as Mrs. Fairfax always stays there through October before going to her home in Richmond.

Mrs. Norman Toerge, of Long Island has rented Vine Hill on the edge of Middleburg from Miss Katherine Woodward. One of the loveliest houses in that section of the country, the place is better known (why, I wonder) as the "Poor Farm." Christopher Greer, of Greenwich, Conn., has leased Old Welbourne in the Piedmont hunting country from Dr. Archibald C. Randolph and will move into the house next week.

MR. AND MRS. HAROLD MENKEN, of New York, who recently purchased the Richardson place near Upperville, spend each week-end and plan to be there much of the time during the fall and winter. Mrs. Menken formerly was Miss Weber, daughter of Joseph Weber, of the famous "Weber and Fields" team. Her father, incidentally, is now enjoying life in Virginia himself; says his favorite diversion is "just sitting on a porch in a rocking chair, gazing at the Blue Ridge Mountains."

Mr. and Mrs. Paul Mellon are frequently visitors to the hunting country these days. They expect to move to their farm, which is now being remodeled, about October 15. And still more real estate news: Mrs. Eva Shaffer Spilman, of New York, has rented Mrs. Arthur White's house in Middleburg and plans to spend most of the season there.

Miss Connie Regan, well-known sports lover of Long Island and Kentucky, is the guest of Miss Nany Fred, at Sunny Bank, in the hunting country. Miss Regan and her sister, Mrs. Regan McKinney, plan to take a house near Middleburg and will hunt with different packs. Mrs. McKinney formerly was Miss Jean Regan, and she has an extensive circle of friends both in Virginia and in Washington.

SOCIETY-GO-ROUND: It's business that brought Mrs. Henry Drummond-Wolff back to Washington for a brief visit. The former Margaret Fahnestock, daughter of the late Mrs. Gibson Fahnestock, told me yesterday she was back to attend to some details in connection with her mother's estate. She and her daughter, Miss Marsyl Stokes, plan to be here until the end of the week as guests of Mrs. Eldrige Jordon and then will go to New York for a brief stay. Chances are Mrs. Drummond-Wolff will be back early next week for another short visit and then will be off once more for New York, whence she will sail for England October 5. Miss Stokes plans to come back to Washington to spend the winter, but only a post-deb capacity. "Two debuts are enough for any girl, we think," said Mrs. Drummond-Wolfe. "After Newport and the Court of St. James's it seems Marsyl has done enough coming out." . . . Just when Signora Augusto Rosso, wife of the Italian Ambassador to the Soviet Union, is coming to Washington even her her best friends won't tell. Say they don't know and that her letters are vague as to her exact date for getting here. Anyway partying plans for her are well under way and she will be feted right and left as soon as she hits town. If she waits much longer, her visit will be very brief. October is her sailing date and she plans to spend at least two weeks in New York before then.

Visitor From France to Return Soon

Underwood & Underwood.

MISS JO ZANE, *who makes her home in Nice, France, will be sailing back again about the middle of next week after having spent two months in Washington as the guest of her brother-in-law and sister, Lieut. and Mrs. E. S. L. Goodwin. The Goodwins are recent arrivals in the Capital, having come here this summer, and are now living in Georgetown. They formerly resided on the West Coast.*

D'Entrecasteaux Officers Give Farewell Party

Most of Entertainment Given on Decks, Despite Cool Breezes From Potomac; Comdr. Serpette, Assisted by French Attache, Receives

In spite of the cool weather, most of the entertainment given yesterday aboard the visiting French boat D'Entrecasteaux took place on the shiney decks outside where breezes from the Potomac swept about the numerous signal flags draped hither and yon in festive fashion. Guests, of course, wandered up and down brass stairways and peeked into spotless cabins, but the boat, itself, was too small to permit of much partying indoors.

Champagne flowed with real French hospitality; middies, wearing the typically Gallic sailor caps topped with red pom-poms, stood at attention; and music was broadcast from a radio amidships, although chatting seemed more popular than dancing.

French Attache Helps Receive

Commander Paul Serpette greeted the guests as they came up the gangplank and was assisted by the Naval Attache of the French Embassy, Commander Pierre Benech and Mme. Benech.

Putting in a late appearance, the French Ambassador, Count Rene de Saint-Quentin, captured the spotlight and continued to hold it from then on.

Glimpsed among the many who attended the event, which was given as a farewell by the French officers visiting here, were the Commandant of the Navy Yard, Rear Admiral George Pettengill, and Mrs. Pettengill, she wearing a gray tweed suit and a black hat trimmed with a dashing feather. With them was their son, William Pettengill.

Also at the party, wearing a black suit and black tricorn hat with a veil, was Miss Sally Holmes, daughter of Rear Admiral and Mrs. Ralston Holmes; Miss Dolly Corbin, Miss Carolyn Chantry and Miss Christine Gawne, daughter of Capt and Mrs. J. O. Gawne.

Diplomats at Party on Boat

Still others were Mrs. Patterson Roberts, dressed in a navy blue coat and wearing a gardenia corsage; Mrs. James Hamilton Lewis, wife of Senator Lewis, and Miss Nancy Brereton, who was with her brother-in-law and sister, Mr. and Mrs. Robert Swazey.

Guests from the diplomatic set included the German Naval Attache, Vice Admiral Robert Witthoeft-Emden and Frau Witthoeft-Emden, the latter looking very smart in a check suit and silver fox; Frau Herbert Blankenhorn, wife of the Second Secretary of the German Embassy, and the Japanese Naval Attache, Capt. Kengo Kobayashi and Mme. Kobayashi.

Those present from the French Embassy in addition to the Ambassador, were the Counsellor, Jacques Truelle; the Military Attache, Lieut. Col. Emmanuel Lombard and Mme. Lombard; Jacques Dumaine, First Secretary, and Count Gabriel de Gramont.

The D'Entracastreaux will leave tomorrow to continue its cruise to Jacksonville, Miami and Martinique.

Chile Army's Horse Team Is in Capital

Officers, Mounts Slip Into Town Without Bands or Bunting

Without bands or bunting, members of the Chilean Army Horse Show team which will compete at Meadowbrook on October 20 to 23 with teams from Mexico and the United States, slipped into town yesterday. It isn't often that distinguished visitors arrive in Washington so quietly as did these men who will take part in the fourth Inter-American Horse Show, and thereby hangs the following story.

When the S. S. Santa Maria docked in New York on September 5, three of the officers were aboard, Capt. Eduardo Yanez, captain of the team; Lieut. Pelayo Izurrieta and Lieut. Guillermo Castro. During their stay in New York they were guests of Mrs. Henry L. Doherty. Then yesterday, after some delay due to storms at sea, the S. S. Lara docked in Baltimore, bringing Lieut. Herman Vergil, the fourth member of the team, four soldiers and eight mounts. Ahey were met by their three brother officers at the pier, by Javier Urrutia, Chilean Consul in Baltimore, and Lieut. Col. Harry Pendleton, representing the United States Army.

Although officers of the Inter-American Horse Show Association had been in communication with officials of the Chilean American Society in New York, they had received no notification that the team was arriving. However, the Chilean team members are now out at the Shoreham, the soldiers quartered at Fort Myer, the horses contentedly chewing their hay in the comfortable stables. As soon as they lose their sea legs they will go into training for the spectacular international team jumping events, the highlight of the forthcoming show.

Women to Give Duchess Party

The Duchess of Atholl, who will arrive in Washington October 3, will be honor guest at a luncheon meeting of the Women's National Press Club on the following day. The woman who has been called "the most able, most original and most independent woman in the British Parliament" is now being widely feted in New York. She arrived there recently after giving a series of lectures in Canada.

Clare Boothe (Mrs. Henry Luce), author of "Kiss the Boys Goodbye," current play at the National Theater, will be feted by the press club at its luncheon today at the Willard. In addition to Miss Boothe there will be a number of other outstanding guests, including Mrs. Brock Pemberton, wife of the producer of the play; Miss Carmel White, who has a role in it; and Miss Eloise Davison, of New York, magazine writer and director of the Herald Tribune Institute, who is here for the International Management Congress.

Edith Marie Sima Wed in Baltimore To Roger Pariseau

Lieut. Col. Charles Sima, Medical Corps, U. S. A., and Mrs. Sima announce the marriage of their daughter, Edith Marie, and Roger Pariseau. The ceremony took place August 26 at St. James Church in Baltimore. Mr. Pariseau is the son of Maj. George Pariseau, U. S. A. retired, of Bethesda.

Lieut. Col. and Mrs. Sima lived at Battery Park, Md., until the former was transferred to the Canal Zone, where he is now on duty at Gorgas Hospital.

Mr. and Mrs. Pariseau are living at 4311 Marble Hall road, Baltimore.

Catherine St. Claire Entertains Tonight

Miss Catherine St. Claire, daughter of Mr. and Mrs. Preston St. Claire, of New York, will entertain a party of 17 at a dinner dance this evening at the home of her aunt and uncle, Mr. and Mrs. Edgar F. St. Claire, of Sixteenth street.

The event will honor two of Miss St. Claire's former college classmates, from St. Francis College in New York, Miss Mary Ann Reynolds and Miss Margaret E. Hughes. Miss St. Claire was the house guest last week-end of Miss Hughes.

Chile's Envoy Returns

The Chilean Ambassador, Manuel Trucco, and his daughters, Senorita Marta and Senorita Rebeca Trucco, returned to Washington yesterday after spending the summer in Bluemont, Va.

Visiting Here

Mrs. Lewis Lurie and her daughter, Miss Paula Lurie, of Schenectedy, N. Y., will visit Miss Lurie's parents, Mr. and Mrs. Abel Saks, for a weeks' stay. Miss Paula Lurie will go on to Temple University in Philadelphia, where she is taking social service work.

About The Town

With Dudley Harmon

MARY COOTES, who successfully combines athletics with glamour, has returned to her home in Alexandria after a seven-month tennis tour, which began in Cairo, Egypt, and ended at Forest Hills.

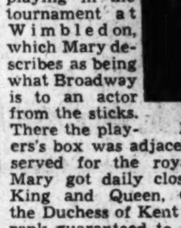
DUDLEY HARMON.

High spot in the trip was playing in the tournament at Wimbledon, which Mary describes as being what Broadway is to an actor from the sticks. There the players's box was adjacent to that reserved for the royal family, so Mary got daily close-ups of the King and Queen, Queen Mary, the Duchess of Kent and others of rank guaranteed to dazzle American eyes. Mary reports that the Dowager Queen got the biggest hand on entering the box of any of the royal family.

WITH HELEN WILLS, Donald Budge and others of the tennis great, she attended the great jubilee ball held annually at Grosvenor House in London after Wimbledon. But the brilliance of Grosvenor House didn't outshine the tournament dinner Mary attended in a little suburb of Paris. The party was held at the town hall and presided over by the mayor, who, carried away with emotion and champagne, made one flowery speech after another in the best traditions of French gallantry.

Together with her partner, Gracyn Wheeler, Mary played in several tournaments in Germany, as well as at Nordveik, in Holland; Danzig, Budapest and Baastad in the southern part of Sweden, where they went on the invitation of King Gustav Adolph. Mary says the 80-year-old ruler is the pet of the Riviera, which admires the stamina which allows him to appear on the tennis courts every afternoon at 2 o'clock, no matter how hot it is.

Skipping from country to country Mary was spared the ennui of having her baggage examined at every customs office as she traveled on a diplomatic passport. She obtained one because for the first two months of her sojourn abroad she worked as a translator for the State Department at a conference in Cairo.

According to Mary, Germany takes its tennis more seriously than any other country. The time when Schmeling was defeated by Louis here, was also the day when the two best Germans in the tourney where she was entered were beaten by a Czech and a Pole. Mary says the atmosphere for the next few hours was positively uncomfortable.

If it ever stops raining, Mary hopes to enter the tournament now supposed to be in progress at the Chevy Chase Club. She will leave October 3 with her father, Col. Harry N. Cootes, for the matches at Hot Springs, Va., after which she intends to take a vacation from tennis. Col. and Mrs. Cootes went to England early last summer and returned to this country with their daughter.

Undaunted by a Bar Harbor temperature which must be somewhere just above the freezing point at this time of year, a number of Washington residents are lingering doggedly on there. Mr. and Mrs. Thomas Bell Sweeney have not yet set a date for returning to the Capital, though they're expected vaguely before the first of the month. They have been among the most active socially of the colonists and earlier in the week gave a dinner and theater party . . . Mrs. Nathan Wyeth, who has been at the Maine resort since midsummer, will be in Washington again September 28.

HERE AND THERE: Mrs. Truxtun Beale did not go to California, as it was reported she would do, but has been at Saratoga Springs, N. Y. . . . Mrs. Willard Reed, the former Mary Cowles, is expected to fly here for a short visit later in the week from Chicago, where she has resided since her marriage a year ago . . . Mrs. Hamilton V. Bryan and Mrs. John Magruder arrive in New York today after a summer in Europe. They toured several countries with two children and a station wagon. Mrs. Magruder's daughter, Miss Agnes Magruder, will make her debut this winter.

Clara Wissler Plights Troth

Mr. and Mrs. William E. Wissler, of Des Moines, Iowa, announce the engagement of their daughter, Miss Clara Estelle Wissler, to Lieut. Edwin Gantt Hickman, Field Artillery, U. S. A., son of Col. Edwin A. Hickman, U. S. A., retired, and Mrs. Hickman, of Washington. Miss Wissler, a niece of United States Senator Clyde L. Herring, attended Saint Catherine's Academy in Davenport, and graduated in 1937 from the University of Iowa, where she belonged to Delta Gamma, national women's sorority.

Lieut. Hickman attended Western High School and the Columbian Preparatory School in Washington and graduated in 1934 from the United States Military Academy at West Point. He is a grandson of the late Judge James B. Gantt, Chief Justice of the Supreme Court of Missouri, and brother of Mrs. Hoel S. Bishop, wife of Capt. H. S. Bishop, jr., Corps of Engineers, and William H. Hickman, cadet, United States Military Academy. Lieut. Hickman is now on duty as a student at the Field Artillery School, Fort Sill, Okla. The wedding will take place at the Post Chapel at Fort Sill early in October.

Birth Announced

Cards have been received by friends in Washington announcing the birth of a son to Mr. and Mrs. Charles Peyton Greyer, jr., of Morganton, N. C., September 14. Mrs. Greyer will be remembered as the former Miss Martha McClelland Stevens, well known in musical circles. She is the daughter of Mrs. J. L. Coontz. The baby has been named Peyton Chappelear.

Gives Dinner

Miss Anna Wolcott Archibald entertained at dinner last evening at the Hay-Adams House. Guests included Miss Emer Brennan, daughter of the Minister of Ireland; Isabel Arcaya, daughter of the former Minister of Venezuela; Manuel Sainz, of the Cuban Embassy, and Bestos Tigre, of the Pan American Union.

Dr. Andre Salmont And Wife, of Paris, At the Mayflower

Dr. Andre Salmont and Mme. Salmont, of Paris, are at the Mayflower while Dr. Salmont attends the International Congress for Scientific Management.

Mme. Salmont, the former Miss Zota Wallace, daughter of the late Bernard Phillip Wallace, of McKeesport, Pa., spent part of her girlhood here at Immaculata Seminary.

At the conclusion of the congress, Dr. Salmont and his wife and daughter, Mlle. Andree Salmont, will tour the United States and Canada. Dr. Salmont is a professor at the National Conservatory of Arts and Crafts in Paris, and is medical adviser to many French industrial organizations.

Mrs. E. S. Smith Joins Mr. and Mrs. Noyes

Mrs. Emmons S. Smith has joined Mr. and Mrs. Newbold Noyes at the Ritz-Carlton Hotel in New York. Mr. and Mrs. Noyes went up a few days ago to meet Mrs. Noyes' son, Basil Gordon Dickey. Young Mr. Dickey, who landed on the De Grasse, has been visiting his father, the United States Consul at Pau, France.

Mr. Dickey will leave New York soon to resume his studies at St. George's School in Newport.

Saposses Honor Barsky at Party For Spain Relief

Dr. E. K. Barsky, chief of foreign medical aid in Spain, gave his second talk of the week in behalf of the American Relief Ship campaign last evening at a reception given in his honor by Dr. and Mrs. David Saposs.

Assisting the hostess in arranging for the reception were Mrs. Samuel Liss, Mrs. Clark Warburton, Mrs. Mordecai Ezekiel, Miss Anne Berenson, Mrs. Harry Shapiro, and Mrs. Edward Hollander.

Massed in the drawing room where guests were received were vases of zinnias and asters, presented to the host and hostess by Mrs. Ezekiel, who culled them from her own prize garden. During the evening Dr. Barsky spoke of the need for food in Spain and enlisted aid for the American relief ship, which is scheduled to sail for that country early in October.

Mme. Kouchakji Visits Mrs. Campbell Allen

Mme. Fahim Kouchakji, niece of Mrs. Sidney Cloman, is spending a few days in Washington to visit her niece, Mrs. Campbell Allen, who spent the summer with Admiral and Mrs. Mark Bristol.

Mrs. Cloman, who has been traveling in Europe this summer, will return to the United States October 2. She will spend a few days in New York and then come Washington.

Notes of Society

Official and Residential

Senator Joseph C. O'Mahoney, of Wyoming, and Mrs. O'Mahoney have returned to Washington after spending a few days at the Greenbrier, in White Sulphur Springs, W. Va.

Mrs. Edwin T. Meredith is expected to arrive in Washington soon. She is now at the St. Regis in New York with Mr. and Mrs. Fred Bohen and Miss Barbara Bohen, of Des Moines, Iowa.

Lieut. and Mrs. James O'Hara, of Fort Benning, Ga., are the guests of the former's mother, Mrs. William H. Cowles, and Col. Cowles on Reservoir road. Lieut. and Mrs. O'Hara are on their way to Honolulu and plan to leave here around October 1.

Mrs. Alfons Landa, daughter of the former Speaker of the House of Representatives and Mrs. Frank W. Mondell, will return to Washington today from New York, where she has been the guest of Miss Susan Jelley for ten days.

Miss Hebe Reynolds, daughter of Maj. Gen. Charles R. Reynolds, the surgeon general, and Mrs Reynolds, has returned from New York, where she had been a bridesmaid at the wedding of Miss Madeline Agnew and Hastings Foote 2d.

Miss John Frances Steele sailed yesterday for a three-week cruise in the Carribbean. She will visit the Virgin Islands, the British and French West Indies, including Trinidad. At Barbados she will be the guest of Mrs. Lambert Phillips for a brief visit.

Mr. and Mrs. W. M. Robinson and daughter, Irma, of Akron, Ohio, are at the New Colonial Hotel.

Honeymoon Over, Amatos Settle Here

Dr. and Mrs. Samuel Dante Amato, who have been on a honeymoon trip to Virginia Beach and Atlantic City, have returned to Washington and are making their home at 4629 Ninth street.

Mrs. Amato is the former Miss Reland Rita Miller, daughter of Mr. and Mrs. Clarence A. Miller, of Washington. The wedding took place on August 11 at the Church of Our Lady of Victory.

The bride's father is general counsel of the American Short Line Railroad Association. The bridegroom is a graduate of the Dental School, Georgetown University, and spent his interneship at the Minnesota State Hospital, at Minneapolis. He is in practice here.

Col. Frailey and Wife Back From Meeting

Lieut. Col. and Mrs. Thomas J. Frailey, who attended the convention of Alpha Chi Rho at Syracuse University, have returned to their home at 4622 De Russey Parkway, Chevy Chase, Md.

Col. Frailey is president of the national fraternity and presided at sessions of the three-day convention.

Party Postponed

The reception of the Army Industrial College, which was scheduled for this afternoon at the Army-Navy Country Club, has been indefinitely canceled owing to the sudden death of the chief of the Army Air Corps, Maj. Gen. Oscar Westover.

Mrs. Fred Kent Plans Trip Abroad

Mrs. Fred Kent plans to close her house on Thirty-fifth street this winter and visit her son-in-law and daughter, Count and Countess Carlo di Robilant, in Venice, Italy. Countess di Robilant was formerly Miss Carolyn Bolton Kent, of Washington and Asheville, N. C.

Miss Barbara Kent, another daughter, left recently for Poughkeepsie, N. Y., where she will enter her second year at Vassar.

As a farewell party for Miss Barbara Kent, Mrs. Kent entertained recently at a farm dance at Normandy Farm. Sydney's orchestra played during the evening, and a number of this season's debutantes were among the guests. Miss Jane Eustis and Miss Beatrice Talley, classmates of Miss Kent at Vassar, were in the company, which also included Miss Mimi Worthington, Miss Houston Niller, Miss Margaret Godron, Miss Amonette Gordon, Miss Elaine Darlington, Miss Letitia Knox, Miss Bille Byrd West, Miss Mary Gruman, Miss Betty Drayton, Miss Elinor Elliott, Miss Nancy Hoskinson, Miss Angela Adams, Miss Nancy Rheem, and Miss Sidney Boteler.

Others there were Philip Evans, Harry Hoskinson, jr., Sidney Kent, Victor and Davis Whitlock, Robert and Berkley Simmons, Gene Owens, Edgar Prochnik, jr., Julian Colquit, Chase Gove, John Buchanan, Calvert Bowie, Lyle Macklin, Gordon Eccles, Robert Neopold, and Wentworth Linebarger.

Selby
Arch Preserver
Shoes
Sold Exclusively in Washington at
HAHN
1207 F St. ★ 3212 14th St.

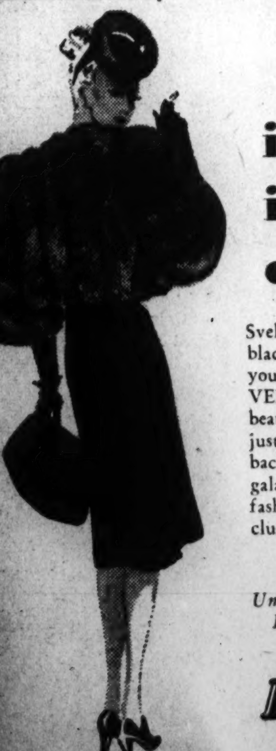
you
in an
important
coat

Svelte tailored coat of imported black woolen, enveloped in a very, young, gay jacket of rich full SILVER FOX skins. The jacket is beautifully lined, and the skins are just as full in front as they are in back, so it may be worn with a galaxy of daytime and evening fashions with equal chic. An exclusive model, and only $279.95

Untrimmed coats, $16.95 to $69.96
Fur-trimmed coats, $49.95 to $395.00.

Erlebacher
1210 F St. N.W.

SOCIETY
PRINTS
$25 DOZEN Size 8x10
QUALITY ASSURED
UNDERWOOD & UNDERWOOD
1230 Connecticut Avenue
District 4488

The Integrity of the store from which you buy is of Importance.

Julius Garfinckel & Company

ON THE THIRD FLOOR
FOR WOMEN AND MISSES

CLOTH DRESSES
of charm and elegance

Indicative of our style authority and quality requirement. These very lovely new models are launched in the glorious new season colors, and we have interspersed the selection with plenty of black (the perfect foil, we might say, for the unusual costume jewelry you may also select here). Formal daytime wear dresses; new, interesting styles for sports, town and country . . . exclusive, of course, with us.

F *at* Fourteenth

WPA Spinning, Weaving Grows to an Industry

Mrs. Charley Tidd Cole, Back From Direction of Work in Middle West, Tells of Idea That Revived an Art

By Jessie Ash Arndt,
The Post Club Editor.

Spinning and weaving are no longer lost arts in America. They are being revived and young women often excel the older ones in the work, according to Mrs. Charley Tidd Cole, special assistant to Mrs. Ellen S. Woodward, director of the women's and professional division of the WPA.

Mrs. Cole has just returned from the Middle West, where she started the spinning and weaving project in 1932 as woman's director of relief for Missouri. The work, which had its begining in the salvage of a few pounds of wool from a discarded sheep pelt, has grown to an industry.

Jasper County, Mo., where the closing of the mines long before the depression, had left the people in dire straits, received Mrs. Cole's first attention as relief director. She learned the children were sent to school after a meal of "gravy"—any grease obtainable, cooked with flour and water—and organized a plan for providing school lunches. The people also needed clothing and bedding and, when she went to a packing house to buy meat for the lunches, the sight of a discarded sheep pelt gave her the idea of woolen comforters. From this grew the present, almost nation-wide project.

Grandmother's Lesson Starts a Project

Mrs. Cole recalled that her grandmother, who had lived on a planation as a girl, had told her how the slaves used the wool, when a sheep had died, to make themselves warm comforters. She remembered what her grandmother had showed her of how the wool was cut off, carded and prepared for use.

With this in mind, she bought the pelt as an experiment. It cost but 10 cents and yielded 7 pounds of wool. More were purchased and the women were set to work making bedding Churches, schools and homes were loaned for the work and, during the winter months, more than 1,000 comforters were completed by the women in the west section of Jasper County.

Then one of the older women said she could spin if she had a spinning wheel, and Mrs. Cole secured one at an antique shop. Another said she had an old loom and knew how to weave. Thus the work shifted to blanket making. It progressed rapidly and, after the WPA was established, four young men were sent to Berea, Ky., to learn the fundamentals of spinning and weaving so they could return as instructors.

Women in the cities as well as in rural districts have become proficient in the art and blankets as fine as any of commercial manufacture are being produced on many of the looms, according to Mrs. Cole.

The projects usually are sponsored by the city or county and the blankets consigned to public institutions. In St. Louis, 1,000 in a deep rose and tan have been made by the workers during the past year. They are woven double of homespun wool, with no seam, and are washed and brushed so they look like the finest on the retail market. The homespun wool gives them a softer quality, however.

In Kansas, where the blankets are provided to families on relief, the workers use a fly shuttle on the loom and are able to make two blankets a day. For these, commercial wool is used, and 15,000 blankets were made in the State in two years.

The project is one in which Mrs. Woodward is much interested because of the prospect it offers for the women to establish themselves in a profitable business if a market can be found for their product. There is the added value of reviving an art which has been almost forgotten for two generations.

Many States Adapt Work to Own Needs

In some sections, when women receive individual orders, they are permitted to use the equipment and go off of relief while they work independently. In Virginia, the commissioners in some counties have bought seed for the raising of flax and have allowed the women to have half of the linen they weave.

The project has been developed differently in different parts of the country, suiting the conditions in each locality. In Oregon, native flax warp is used with home-dyed wool for the weaving. Miss Elizabeth Fullerton, who was here yesterday from Kentucky, where she is State director of women's and professional projects, brought samples of articles made of jeans (a cotton warp with wool filler which are unlike those produced elsewhere. In Arizona, homespun Pima cotton is used in the work.

"The quality is unquestioned," said Mrs. Cole, "the women have become so skillful the project is no longer an experiment, and we hope that through it, they may eventually become self-sustaining as well as have the gratifying experience of making useful and beautiful things with their hands."

Modern Women Make Homespun Blankets

MRS. CHARLEY TIDD COLE (right), co-ordinator of information and special assistant to Mrs. Ellen S. Woodward, assistant WPA administrator, showing a Missouri blanket to Miss Harriet Stearns Whitford. The blanket was woven by WPA workers there, of wool they had spun themselves.

Goucher President To Address Local Club Saturday

The Goucher Club of Washington will be addressed by the college president, Dr. David Allan Robertson, at a luncheon at the A. A. U. W. clubhouse Saturday at 1:30. The affair, first of the season, will include a "preview" of the semi-centennial celebration to be held at the college in October.

Mrs. Robertson will accompany her husband as a guest of honor, and another guest will be Mrs. John K. Brigstocke, of Baltimore, chairman of the promotional committee of the Alumnae Association. Mrs. G. R. Wilhelm, president of the local Goucher Club, will preside.

Mrs. Albert Armstrong is chairman of the luncheon committee, assisted by Mrs. Cyril Smith.

Building Named For Jewish Group

The Washington Auxiliary of the Jewish Consumptives Relief Society has been honored for its work in support of the sanitarium in Denver, by the dedication of one of the buildings at the institution in its name. The dairy barn, where are housed the 76 Holstein cows which supply milk for the patients, is the building on which a tablet has been placed in honor of the local auxiliary.

Announcement of the recognition received by the Washington unit was made at its first fall meeting last night by Mrs. Nathan N. Wallack, first vice president, who visited the sanitarium last June. She was given the trip as a reward for her outstanding work in the J. C. R. S. Mrs. Joseph Millenson, recording secretary of the National Council of J. C. R. S. Auxiliaries, accompanied her.

She is in charge of the donor luncheon to be held at the Mayflower Hotel, November 7.

Mrs. Johnson Puts Feminists' Ideal In Stone in Sculpturing 3 Leaders

Visit Shows Greatness 3 Busts in Studio Was Much Criticized

"Apostles of new time—an inseparable trinity" is the description Mrs. Adelaide Johnson, world famous sculptress, gives the leaders of the women movement whom she has immortalized in marble . . . and she believes there are no such outstanding women leaders today.

A visit to her studio, on the first floor of her/home, 230 Maryland avenue, reveals the reason for the greatness of her work. The sunlight streamed in through a high window, as she talked, giving warmth to the serene, strong face of Susan B. Anthony, whose bust stood on a pedestal at one end of the north room.

"I have no patience with those who refer to Susan B. Anthony as a suffrage leader," said Mrs. Johnson. "She stood for the freedom and rights of the human unit, and suffrage was an indispensable instrument for the preservation of these. Therefore she worked for it; but her mission was far broader than that."

As Mrs. Johnson talked to the group of guests whom she and her brother, Charles L. Johnson, of Chicago, received in her studio, it was apparent that she had caught the vision which inspired these pioneer women and then had given it to the world in sculpture.

The original busts, which are now incorporated in the portrait monument of Miss Anthony, Lucretia Mott and Elizabeth Cady Stanton in the crypt of the Capitol, occupy a place of honor in the north room of her studio. When she conceived them, she said, it was with the idea that they should stand in the Capitol, immortalizing the three whose work for women's rights was inseparable. One could not have achieved without the others, she asserted.

The portraits in marble were executed for the Columbian Exposition, but Mrs. Johnson drew up a document which insured their return to her. She withstood severe criticism to keep possession of the three busts, cherishing her vision of having them eventually in the Capitol, and determined they should not be separated. This determination resulted finally in their being hewn from the single block of marble in the present statue.

The difficulties which beset the monument's journey to this country from Italy were like the obstacles in the path of the woman movement, she said. She executed the monument from a block of marble which was hauled by five yoke of oxen to the door of her studio in Carrara. There four yoke of them were unhitched and the fifth hauled it inside.

Three workmen prepared it for the finishing, which she did with her chisel and 4-pound mallet. There was, as always, the first one who took off the rough parts of the block, then the next one, who began the heavy work of cutting out the features, and the third, who skilfully brought to it the likeness which the sculptress had caught in her plaster model. The finishing work by the sculptress herself was that which gave life to the stone.

It was hard to associate the slender, delicate hands which Mrs. Johnson used as she talked with the chiseling of heavy marble, but her reverence for the women leaders and concept of their mission were inseparable from her work.

When the monument was finished, a workmen's strike, failure to move the car on which it was loaded and various other difficulties threatened to delay its arrival in this country for the unveiling February 15, 1921, in the Capitol rotunda. But it reached here in time despite them and thousands attended the ceremony at which Jane Addams presided. Mrs., Johnson, at the end of it,

Carving Done in Italy 3 Workmen Helped So Did 10 Oxen

was picked up and placed in the midst of a mass of evergreen garlands at the base of the monument, where she greeted more than 1,500 in the throng which passed by.

From the north room of her studio, where there were also busts of Gen. John A. Logan and May Wright Sewell, she took her guests to that on the south, where long windows curtained in transparent white, opened onto the garden. The silver-gray walls were a quiet background and the soft blue of a carpet, the velvet seats of antique Italian chairs and a wedgewood pitcher on the table beside one of the marble busts, gave color to the room. The chaste sculpture was the only other furnishing.

It was an impressive experience to enter the room with the woman whose immortal work was represented there and to hear her interpretation of its significance.

On Western Trip

Mr. and Mrs. William Bush have left for a visit in California. They will return to Washington the latter part of October.

Mr. and Mrs. H. J. Klossner will be at the Skytop Club in the Pocono Mountains of Pennsylvania until the end of the month.

Mrs. Edward M. Rosenthal, of Detroit, who plans to spend the winter in Hollywood, Fla., is the guest of her son and and daughter-in-law, Mr. and Mrs. Edward M. Rosenthal, jr.

Mr. and Mrs. August King-Smith invite those interested in the activities of the Studio-School to meet the faculty at the Playhouse, just below the Shoreham Hotel in the Park, on Sunday afternoon, September 25, from two to five.

Bedtime Stories

By Thornton W. Burgess

The Dreadful Waiting.

Unfortunate is he whose fate
It is in dread suspense to wait.
—Old Mother Nature.

There is nothing much worse than waiting in dread of what is to happen. The longer one must wait the greater becomes the suspense until often it seems that the worse that can happen cannot be harder to bear than this dreadful awaiting. The people of the Green Meadows and the Green Forest have much, very much of this dreadful waiting to do. It happens every day, sometimes several times a day. In hiding, fearful that they will be found, often unable to see what their enemy is doing, they wait and wait. You and I know suspense, real suspense difficult to bear, once in a while. It is la part of their everyday life.

A hunter with a terrible gun was approaching the big slough. Blacky the Crow had given warning of his approach. So had Longlegs the Heron and had flown away in the direction of the Big River. He hadn't known that this was a hunter, but it was enough for him that one of those two-legged creatures called Men was coming. He didn't trust any of them. So he had given warning and flown away. Blacky alone knew this was a hunter. He had seen the terrible gun, and Blacky knows a gun when he sees it.

As the hunter drew near the lower end of the big slough he bent low, at times even crawling on his hands and knees until he

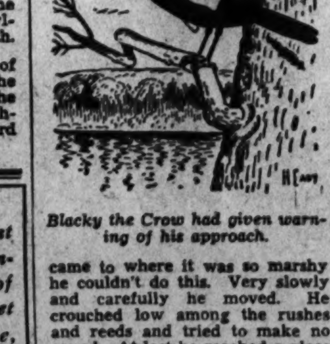

Blacky the Crow had given warning of his approach.

came to where it was so marshy he couldn't do this. Very slowly and carefully he moved. He crouched low among the rushes and reeds and tried to make no sound. At last he reached a place where he could see the whole length of the small pond. He was disappointed. Not a Duck was to be seen. In fact, no one was to be seen. Slowly he rose to his full height in order that he might have a better view. It was then that several pairs of keen eyes among the rushes at the other end of the pond saw him; also they saw the terrible gun.

Now the seven well grown ducks knew nothing of terrible guns. They never had seen or heard one. But their father and mother knew all about guns and what dreadful things they did. So did Crowbill the Coot, and Mrs. Crowbill. So did Sora the Rail. All of them knew by experience. They knew by unhappy experience. Nothing is more catching (contagious is a pretty long word for small folks and the meaning is just the same) than fear, and the seven young Ducks were filled with it, for they saw that their father and mother were afraid. One may have fear without knowing what one is afraid of. It was so with the young Ducks. They were filled with fear, but knew not why, or what they feared.

As for Jerry Muskrat and Mrs. Jerry they were safe in their house and they know that they were safe. So they were no longer afraid. That is, they were not afraid for themselves. But they were uneasy. Being in the house with no place to look out, they could not know what was going on outside. They listened. They had known when they dived that one of those two-legged folk called Men was coming, but they hadn't known if he had a terrible gun. So now they lay listening for the bang that would tell them that it was a hunter and were hoping that their friends were as safely hidden as were they.

Of all the people hiding there among the rushes the Ducks were in the greatest danger, and Mr. and Mrs. Duck knew it. To begin with, those Ducks were bigger than their neighbors, much bigger. Therefore they were more likely to be seen. Then, too, it was Ducks that that hunter was looking for. This was the beginning of the Duck shooting season, when the law no longer protected the various members of the great Duck tribe. It was what is called the open season—the open season for Men to kill and call it sport; the open season for constant terror for many feathered folk, of death for some and fright and suffering for others. Mr. and Mrs. Black Duck knew this the instant they saw that terrible gun. Perhaps you can guess how they watched that hunter now. But you can't possibly guess what their feelings were as they watched. It was dreadful, this waiting, uncertain what was best to do.

Copyright 1938, by T. W. Burgess.

Madame Chairman

By Suzanne

MRS. HENRY VAN ARSDALE, chairman of the veterans' committee of the department of American citizenship of the D. C. Federation of Women's Clubs, entertained members of her committee at tea yesterday afternoon to discuss plans for the first veterans' party. It will be October 21 at the Naval Hospital.

Preceding the tea, which Mrs. Van Arsdale gave at her apartment in the Westchester, she and Mrs. Lloyd A. Morrison, department chairman, visited the hospital to complete arrangements for the entertainment. It will be a bingo and card party, at which refreshments will be served and prizes provided. Members of the committee will act as hostesses.

Other parties are being planned later in the season for the patients at the other veterans' hospitals.

Mrs. Ernest Humphrey Daniel, president of the District Federation, poured at the tea yesterday and Mrs. La Verne Beales, first vice president, was among the guests. She and Mrs. Morrison served for three years as cochairmen of the annual club breakfast given in May.

THE ACTIVE CHAPTER of Mortar Board at George Washington University last night held an initiation for two new members, Barbara Harmon and Dorothy Ames at Columbian House, on the campus. Mary Jo Mitchell, the president, was in charge of the ceremonies.

ZETA TAU ALPHA ALUMNAE have been obliged to elect a new president just as they were ready to start the season. Mrs. John Ford, much to the regret of the membership, is moving to Baltimore and resigned her position as head of the Washington alumnae chapter of the sorority. Mrs. Edgar Withrow was chosen to succeed her.

Sunday the Zetas will give their annual membership tea at the home of Miss Adelaide Woodley, 1436 Spring road, from 4 to 7. October 10 has been announced as the date for the annual founders' day banquet. This will be held at the Congressional Country Club.

Mrs. John Warlick, former president of the alumnae chapter and also past president of the City Panhellenic Association, this week has been at Randolph-Macon College, where she attended the "rush" festivities. Others of the local alumnae who were there included Mrs. Frank Steinko, Miss Dorothy Rock and Miss Mildred Norvell.

MRS. ROGER J. WHITEFORD again has taken the chairmanship of the annual Red Cross roll call for the Chevy Chase Branch of the Red Cross. This is the thirteenth roll call in Chevy Chase that she has headed. Of these, three were emergency funds for flood relief.

Assisting her will be Mrs. Millard F. West, treasurer of the branch since the World War; Miss Byrd Belt, also a worker in the branch since the World War; Mrs. George Winchester Stone, another member dating back to 1914; Mrs. Dwight V. Jones, Mrs. Oscar B. Hunter, Mrs. Fenner D. Powell, Mrs. Ehret R. Rathbone, Mrs. Harry Farmer, Mrs. Colin Herrle, Mrs. Paul B. Divver. Mrs. Mason B. Leming, Mrs. Alfred J. Steffen and Mrs. G. Kibbey Munson; Mrs. G. Horace Smithy, posters and supplies; Mrs. Karl Plitt, publicity, and Mrs Frank Jenkins, secretary.

Mrs. David A. Skinner, wife of the roll call chairman of the utilities commission of the Red Cross, has been named hostess at the District roll call headquarters.

THE ZONTA CLUB, at its weekly luncheon yesterday, viewed a display of ceramics by Vera Smith, one of the girls who is continuing her education on a loan from its permanent work fund. One of the most gratifying things the members do is follow the progress of the girls they are able to help through school.

The club was addressed by Dr. Homer K. Butler, of the Red Cross, in behalf of the Roll Call.

One of the absent members was Frances Gutelius Smith, well-known pianist of Washington, who is recovering at Montgomery County Hospital from a motor accident in which she and her husband were hurt last Sunday. She will be out of the hospital in a few days.

The Zontians are preparing for their annual Founders' Day celebration November 10. Plans will be discussed at a committee meeting called for 5:30 tomorrow in the Woman's City Club, by Kathryn Fox, chairman of publicity.

Miss Boardman Gives Tea Today

Members of the Red Cross Roll Call booths committee will be the guests at 4 o'clock this afternoon of Miss Mabel T. Boardman, committee chairman, who is national director of volunteer service, at a tea in the District of Columbia Chapter House, 1730 E street northwest.

Miss Boardman entertains her committee each year prior to the opening of Red Cross booths in banks, downtown department stores and hotels. An added feature of the program today is a preview of the puppet show to be staged in the booths.

Mrs. Thomas Knowles and Mrs. Andrew Crus, members of the Junior League marionette committee, will have "Mickey and Minnie Mouse" tell their experience with the Red Cross in a two-minute dialogue.

Among the guests will be the following booth chairmen: Mrs. Edward Goring Bliss, Mrs. Claude A. Swanson, Mrs. Edgar Morris, Miss Nancy Leiter, Mrs. Philip Young, Mrs. R. W. Howard, Mrs. Joseph Salomon, Mrs. H. R. Krinbill, Mrs. Albert N. Baggs, Mrs. William H. Stimpson, Mrs. Norman T. Engel, Mrs. Griffith Evans, Miss Grace S. Wright, Mrs. John Kratz, Mrs. H. D. Herron, Mrs. Gillespie Armstrong, Mrs. D. C. Dennison, Mrs Harvey Wiley, Mrs. P. J. Altizer, Mrs. R. L. Ettinger, Mrs. Henry G. Wood, Mrs. Walter Reed, Mrs. Homer Wick, Mrs. Samuel Kauffman, Miss Goldie Bachman and Mrs. W. H. Israelson.

At the Dodge

Mr. and Mrs. G. W. Adams, of St. Paul, Minnesota, are spending a few days at the Dodge.

Westburys Arrive For Fall

$3.95 and $5.95

Westbury Dresses . . . First Floor

The Palais Royal
G Street at Eleventh • District 4400

Misses

Sheer Wool

JACKET FROCK

$14.95

Reminiscent of the "gay nineties" . . . the jacket, broad of shoulder, nipped at the waist and garnished with quilted rayon satin. In soft black wool, with short-sleeved rayon satin topped frock beneath the jacket. Wear it to the office and on through cocktails and dinner. Sizes 12 to 20.

Second Floor

Kann's

"Hidden Treasure" Necklaces and Brooches

$1.95 to $4.95

—The "Hidden Treasure" is really there, with two frames for pictures hidden under the central motif . . . Swing it around and the photo frames are revealed.

—These charming, old fashioned gold finished and sterling silver necklaces and brooches are the height of fashion . . . and are authentic reproductions of fine old "heirlooms."

Kann's

Jewelry Dept. Street Floor

Rent This New Book

Only 3¢ a Day

BRICKS Without STRAW

the new novel by

CHARLES G. NORRIS

The author of SEED attacks a problem even more vital for American life today. Just published.

RENTAL LIBRARY—MAIN FLOOR

The Hecht Co. F Street at Seventh NAtional 5100

Only 5'-1" Long, New Model

Steinway Grand

No piano like it at or near the price. Its tone thrills everyone who plays it.

$885 Droop's ★ 1300 G

Hurricane Winds Spare Southern States, Strike New England

The Post is the only daily morning paper in Washington with A. P. WIREPHOTO Service.

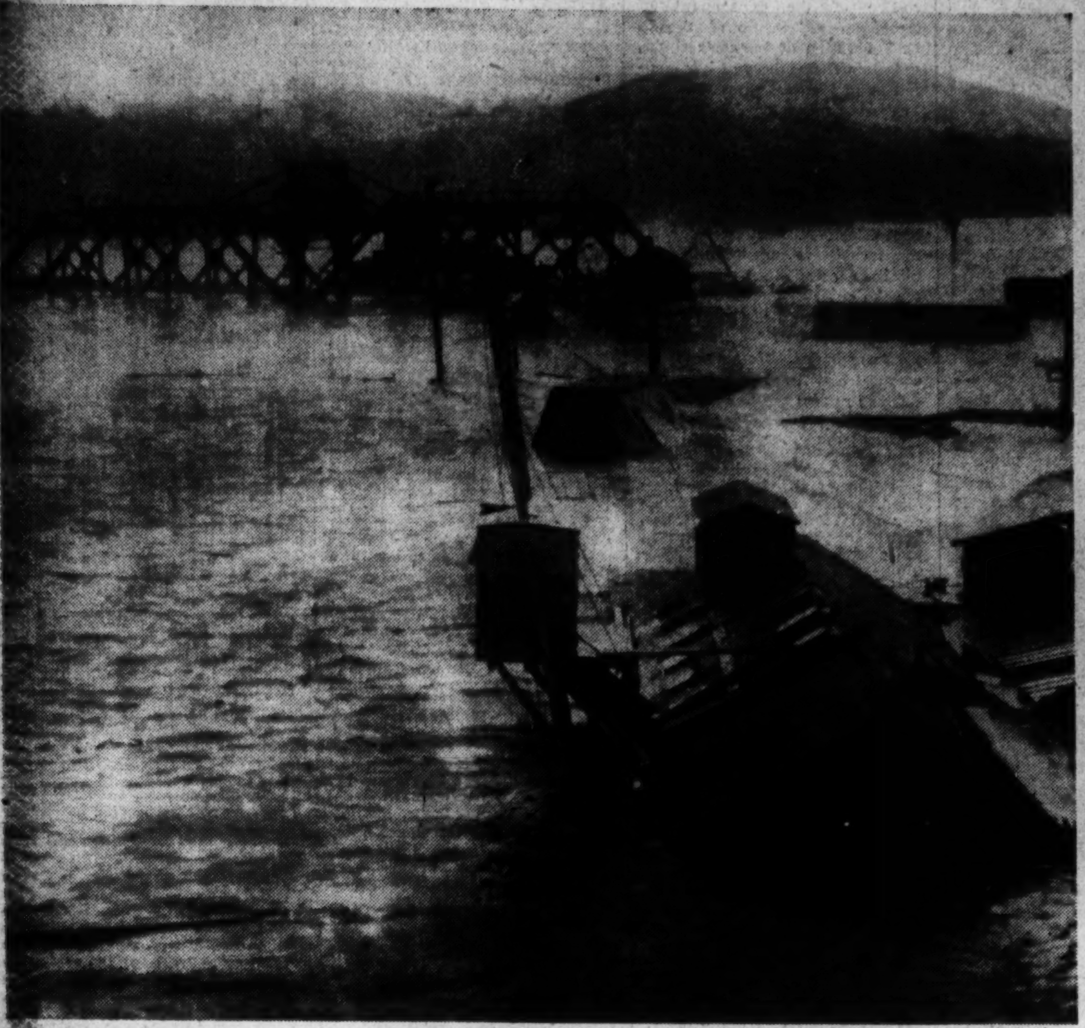

Factories Wrecked by Floods; Provincetown Hit Hard

Torrents that followed the hurricane swept through industrial cities and towns along the coast from Long Island to New Hampshire. Seawalls and bridges crumbled under tidal waves. At right, factory at Southbridge, Mass., that became a culvert when raging Quinboag River undermined section of town. At left, view in Provincetown, where Seekonk River went on a rampage.

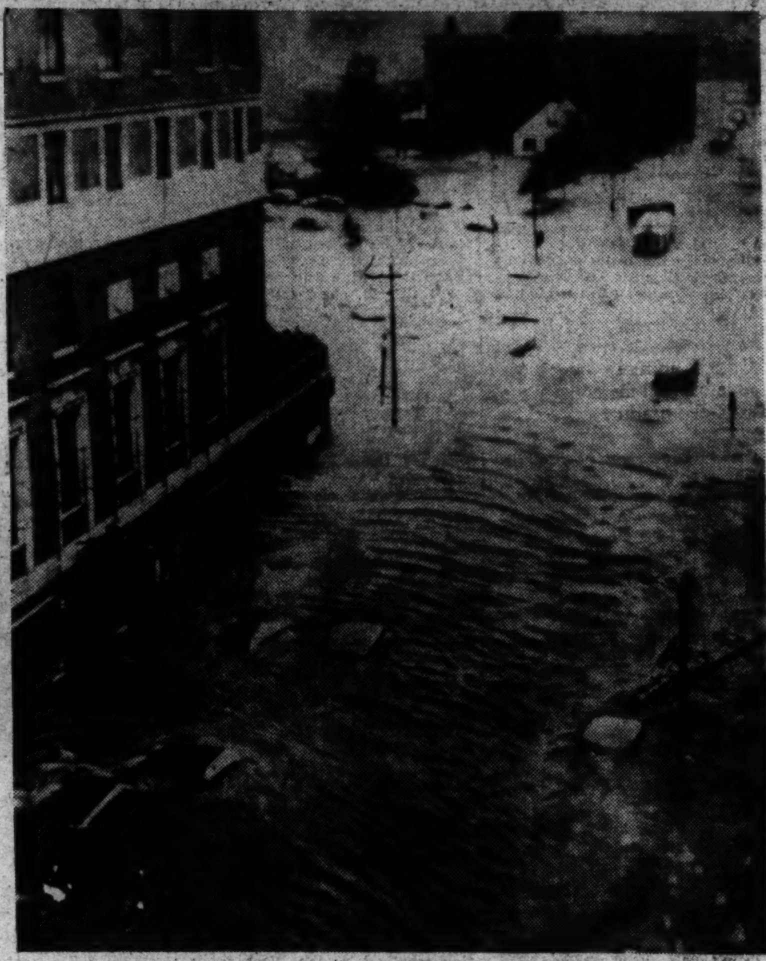

Death Toll Mounts as Winds Lash Coast

Although Maryland and Virginia escaped serious damage as the hurricane raced northward to vent its wrath on New England points, a 48 mile-an-hour wind was felt here. Above, refreshment stand in East Potomac Park that was blown down. At left, police at Williston Park, Long Island, who helped evacuate more than 100 familes. At right, waterfront area in Provincetown, where bridges were swept away and home carried from foundations by the torrents.

Associated Press WIREPHOTOS.

Fire House Wrecked by High Winds

At Quincy, Mass., a huge tree smashed through recently constructed fire station, demolishing the building. At left, a resident of Brooklyn, N. Y., surveys damage in his kitchen, wrecked when chimney toppled through roof of the house.

Where Tropical Storm Lashed Atlantic Seaboard

Map shows points hardest hit by hurricane that struck with full furry in vicinity of Long Island, Providence, R. I., and Mass. Floods resulting from several days rainfall along the coast added to the damage. Deaths charged to floods and storm were mounting, with many missing.

Over the Coffee

By Harlan Miller

That poetic old phrase "perfidious Albion" has been dusted off again; I've heard it a dozen times this week.

* * * *

Here in the Capital the latest suggestion for the Czech problem is, instead of plebiscite, cession, annexation or war, to let Dr. Gallup conduct a survey of public opinion among the Sudetens to find out what they're really thinking.

Anne Lindbergh . . . first poem

* * * *

The idea of sending Sir Eddie Cantor and Fritz Kuhn of the Nazi Bund over as an American appeasement mission has been dropped.

Later perhaps Herr Hitler may invite Dr. Gallup to make a survey of public opinion in Germany. Maybe Hitler is curious.

* * *

CAPITAL CAVIAR: Headline writers, weary of squeezing "Sudetens" into a headline, are now thinking of shortening it to Suds . . . Anne Lindbergh's second book reminds me that the man who first published one of Anne's poems is Poet Joseph Auslander, now consultant in poetry at the Library of Congress, who plans to buy original manuscripts of living poets, so they can buy groceries. (With private money, of course, not Government money.) Mrs. Vachel Lindsay has been offered $10,000 for her late husband's manuscripts. He wants to exhibit these originals in a poetry room at the library.

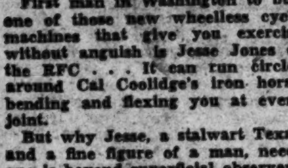

"—RFC chief keeps fit"

First man in Washington to buy one of these new wheelless cycle machines that give you exercise without anguish is Jesse Jones of the RFC . . . It can run circles around Cal Coolidge's iron horse, bending and flexing you at every joint.

But why Jesse, a stalwart Texan and a fine figure of a man, needs one is beyond superficial observers. (Or lithe Henry Luce, editor of Time, for that matter—he has one too.)

* * *

WELTPOLITIK: Among the 5 o'clock admirals the suspicion is current that the Pacific fleet will gradually, almost imperceptibly, be transferred to the Atlantic long before the February naval maneuvers.

It will be done as "routine operations," a ship or two at a time, thus preserving the glassy, inscrutable front that the real admirals must preserve toward world politics.

* * *

When the Cabinet meets at the White House during a crisis, there is an ominous expectancy outside. But around the big table the discussion may often fall into bizarre channels far from the world-shaking decisions that are in the air.

You just can't control what a dozen men will talk about, even in a crisis.

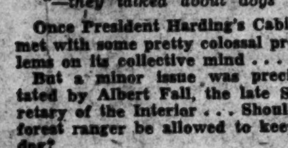

"—they talked about dogs"

Once President Harding's Cabinet met with some pretty colossal problems on its collective mind . . .

But a minor issue was precipitated by Albert Fall, the late Secretary of the Interior . . . Should a forest ranger be allowed to keep a dog?

This brought up the question whether certain postal employes should be allowed the company of dogs.

Harding, a dog lover, got carried away by the question; the Cabinet talked dogs for more than an hour.

* * *

Since the sudden death of that popular though conservative Representative, Robert Lowe Bacon, of the First New York, some insiders think his widow should succeed him. Even men who froth at the mouth at the maudlin election of widows think that witty, capable Mrs. Bacon would make an excellent member.

* * *

Though Bacon was known as an arch-conservative in recent years, strangely enough he was a Bull Mooser in 1912, backing Theodore Roosevelt against Taft . . . Even Senator Minton may be a reactionary in 1958. Here in the Capital about 9 out of 10 who are liberals before they are 35 are quite reactionary by 60. Maybe it's all in the arteries.

* * *

POTOMAC PRATTLE: Some Washingtonians wonder whether in the current trouble the House of Morgan is still buddies with the British exchequer . . . Others wonder who owns the silver that our Treasury keeps buying from Mexico . . . Still others wonder how much the cotton Dixie sells to Germany has got into the ears of our foreign policy . . . At an international luncheon: "You can't be a movie star in Germany unless Goebbels likes you."

Copyright, 1938, Washington Post and Publishers Syndicate.

Park Meter Bids Rejected Second Time

Turned Down Before Below Specification Van Duzer Explains Advertising Due Soon

For the second time in as many months, bids on parking meters for Washington were rejected yesterday by the District Commissioners, who at the same time designated the streets in the downtown area where the meters will be placed in operation by November 1.

They decided the automatic type meter was preferred after finding the low bidders on the semi-automatic or manual type offered a mechanism below specifications, or wanted more than the lowest bid on an automatic type.

The unexpected move on the part of the Commissioners came after receiving bids on 100 automatic type meters and 210 semiautomatic or manual meters.

Only 2 Firms Bid

Once before the Commissioners rejected a set of bids on the mechanisms after receiving protests from several companies that the specifications were too restrictive. Thereupon the Commissioners appointed a special committee to review the specifications, worked out by the Bureau of Standards and compiled a new set.

Only two companies, the Graybar Electric Co., of Washington, and the Dual Parking Meter Co., of Oklahoma City, submitted bids for the automatic type. The Washington company said it would supply the 100 meters at a cost of $52.50 each; the Dual company placed a bid of $55 each.

The Commissioners believe they will receive lower bids if they ask for 310 meters. They expect to advertise for new bids before the end of the week, and will open the bids October 3.

Zones Listed

During rush hours on certain streets, parking will not be permitted even in the meter zones, and no motorist may drop a second coin in the meter for extended time.

Twenty-minute-parking zones will be located at the following streets: E street, between Thirteenth and Fourteenth, north side, three meters; E street, between Eleventh and Twelfth streets, north side, three meters; F street, between Fourteenth and Fifteenth, north side, two meters; F street, between Ninth and Tenth, north side, three meters; G street, between Thirteenth and Fourteenth, south and north sides, three meters each; G street, between Fourteenth and Fifteenth streets, north side, four meters; Seventh street, between E and F streets, east side, five meters; Tenth, between G and H streets, four meters; Ninth street, between E and F streets, west side, four meters.

Sixty-minute-parking zones will be established at the following places:

Eighth street, between E and F, west side, nine meters; east side, three meters; Ninth street, between E and F, east side, six meters; between F and G, west side, four meters; Tenth street, between F and G, east side, eight meters; between G and H, east side, ten meters; between F and G, west side, three meters; between E and F, east, four meters; between E and F, west side, 12 meters.

Eleventh street, between E and F, west side, three meters; between E and F, east side, seven meters; between F and G, east side, six meters; between F and G, west side, three meters.

Twelfth street, between E and F, west side 9 meters, east side 9 meters; Thirteenth street, between F and G, west side 7 meters, east side 2 meters; between E and F, west, 5 meters; between E and F, east, 5 meters.

E street, between Thirteenth and Thirteen-and-a-half (opposite National Theater), south side, 8 meters; E street, front of District Building, 4 meters; between Fourteenth and Fifteenth, south, 10 meters; between Thirteenth and Fourteenth, north side, 6 meters; between Twelfth and Thirteenth, north side, 4; between Eleventh and Twelfth, north side, 1 meter; between Tenth and Eleventh, north, 2; between Ninth and Tenth, north, 7 meters; between Eighth and Ninth, north, 5 meters.

F street, between Ninth and Tenth, north side, 15 meters; between Eighth and Ninth, south, 4 meters; between Twelfth and Thirteenth, north side 5 meters, south 7 meters; between Tenth and Eleventh, south, 3 meters; between Thirteenth and Fourteenth, north, 11; between Fourteenth and Fifteenth street, north, 7.

G street, between Fourteenth and Thirteenth, north 10, south 12; between Twelfth and Thirteenth, north, 7 meters; between Eleventh and Twelfth, north side, 3 meters; between Ninth and Tenth, north side, 10 meters; between Eleventh and Twelfth, south, 2 meters; between Twelfth and Thirteenth, south, 5 meters.

Bankers Assure Ickes of Aide for Maryland Bridges

By the Associated Press.

Baltimore, Sept. 21.—B. H. Griswold, jr., Baltimore investment banker and financial adviser to the State Roads Commission in its PWA bridge plans, said today bankers had assured the PWA of their "complete co-operation" in the program for bridges over the Potomac and Susquehanna rivers.

The assurance was given Secretary of the Interior Ickes yesterday, Griswold said.

President Roosevelt said at his press conference yesterday the State had failed to induce Maryland bankers to finance the State's 55 per cent share of the cost and the approximately $5,000,000 of PWA funds marked for the bridges would be allocated to other Maryland projects. Earlier, the President had said one of the bridges "should be built."

Wilson Teachers College Beauty

Janet Stryon, 17, whose home is at 1248 D street northeast, was selected as winner of a beauty contest among freshmen at Wilson Teachers College. Miss Stryon graduated from Eastern High School.

Post Staff Photo.

Police Court Prosecutions Decrease by Thousands Here

Disorderly Conduct and Intoxication Down; 588 Alms Solicitors Brought in $391,464 Collected in Fines

A substantial reduction in prosecutions for violations of police regulations is noted in the annual report released yesterday by Corporation Counsel Elwood H. Seal.

A total of 1,310 such cases, as compared with 2,060 during the previous fiscal year, were prosecuted in the Police Court by the corporation counsel's staff.

All cases tried in Police Court, including charges of intoxication, disorderly conduct, and violation of health ordinances, totaled 19,907, a decrease of 1,430 under the figure during 1937.

The District collected $391,464 in fines from these cases. This sum was an increase of $86,323 over the total of the previous year.

The report indicates the Police Department cracked down on 588 bogus alms solicitors.

Seventy-five of a total of 11,472 speeders were eventually brought before the Traffic Court for third offense speeding. There were 934 second-offense speeders.

One-hundred and eighty-five motorist were charged with "leaving after colliding." Total fines paid for all types of traffic charges was $115,589, a drop of $55,148 under the figure for 1937.

The corporation counsel instigated 2,929 cases in the Juvenile Court. Of these, 1,368 related to delinquent children and resulted in 1,226 convictions. Only two child labor cases were filed; compulsory school attendance cases were 19, and destitute and dependent cases resulted in 362 commitments.

Lunacy proceedings to the number of 824 were filed by the corporation counsel in the District Court for the District during the last fiscal year. Of this number 650 respondents were found to be of unsound mind and committed to the Government Hospital for the Insane.

Ruhland Advises Serving Children Attractive Meals

Health Officer George C. Ruhland took a turn as dietitian, as it effects public health, yesterday and produced a list of helpful hints for children.

Here they are:

Serve attractive meals. A child develops a liking for food by the eye appeal as well as by taste. His eating habits are established very early. See that he learns to like nutrious foods.

Serve meals at regular hours. The young child may become irritable and tired if meals are delayed. If he is overhungry, the child may eat too rapidly.

New foods are new lessons and should be served for the first time in small portions.

Season foods tastily, but sparingly.

No water should be given just before a meal. It is best for him to drink water frequently between meals.

Special foods such as cod liver oil are needed for some time after infancy. Cod liver oil is usually recommended during the entire period of growth. Consult your family physician on this.

A child of 3 years needs about one-third the amount of food required by a good-sized man.

An average day's diet for the 3-year-old follows: For breakfast, orange juice or tomato juice, oatmeal, toast, butter and milk. For dinner, ground meat pattie, carrots chopped, potato boiled in skin, butter and banana milk shake. Mid-afternoon, one glass of milk. Supper, soft-cooked egg, butter, apple sauce, milk and toast.

Campfire Party Driven Indoors by Cold

What was to have been a campfire program tonight at Pierce Mill, in Rock Creek Park, will be a flameless indoor meeting instead, the office of National Capital Parks announced yesterday. Low temperatures brought about the change in plans.

Accordingly, Dr. Harold C. Bryant, supervisor of research and education of the National Park Service, will deliver an illustrated talk on John Muir, the naturalist, in the Interdepartmental Auditorium, Thirteenth street and Constitution avenue northwest. The program will begin at 8 p. m.

Action Urged As School Plaster Falls

Board Votes Checkup Old Mortar Breaks Lives Held Menaced Ceilings Replaced

Immediate action to curb danger from falling plaster in Washington's public schools was urged yesterday by the District Board of Education as Superintendent Frank W. Ballou reported an inspection of ceilings in about 35 public schools is a matter of "extreme importance for the welfare of the occupants."

The board voted to "urge upon District Commissioners immediate action in clearing up danger spots for protection of the lives of both children and teachers."

A motion calling for a close inspection of ceilings by the engineer in charge of the repair shop, under the District Commissioners, was adopted after Dr. Ballou reported several plaster crashes in schools during the summer.

Fallen Mortar Shown

He exhibited a heavy piece of mortar which he said was a portion of ceiling which fell Monday in the basement of the Terrell Junior High School for colored children. No one was hurt.

W. A. Draper, engineer, reported there had been a "small epidemic" of falling plaster in school but that his department has been eliminating danger spots.

Dr. Ballou reported that beaver board ceiling replacements had been installed in the Seaton School, Hine Junior High School, Henry School, Corcoran School, Fillmore School, the Cardozo School and the Miner Teachers College. Other repair work to be done includes six rooms and ceiling over the third floor stairwell at Terrell School and approximately 12,000 square feet of ceiling replacements at the Cardozo School.

The board refused a petition seeking admission of children of the Wesley Heights-Spring Valley section to the Woodrow Wilson High School and the Alice Deal Junior High School, instead of remaining in the Western High and Gordon Junior High School district.

New School Urged

In lieu of modifying the boundary line between the schools, Dr. Ballou said school authorities "are of the opinion that establishment of a junior high school in the vicinity of Massachusetts avenue and Macomb street is the only proper solution to the problem of satisfying the junior high school in the vicinity of Wesley Heights, Spring Valley and American University Park."

An advisory committee was appointed to study needs of physically handicapped children. Serving are Mrs. Henry Grattan Doyle, president of the board, chairman; Dr. Joseph A. Murphy, chief medical inspector of public schools; four specialists selected by the District Health Department, and nine other members representing parent-teacher and civic organizations.

Rehearse for Regatta Pageant

Post Staff Photo.

Dora Herbert and Bettie Calvert, who participate in the seaweed dance at pageant to be staged tonight in connection with President's Cup Regatta, were two of the members of cast who shivered a bit during last night's rehearsal at the watergate near Lincoln Memorial

Seversky, Noted Speed Pilot, To Fly Regatta Queen to D. C.

Queen Elizabeth Reed will fly into Washington this morning with Maj. Alexander de Seversky, plane builder and speed pilot, at the controls, to start festivities of the 1938 President's Cup Regatta.

Miss Reed will leave her classes at Smith College to fly from Port Washington, L. I., with Jacqueline Cochran, winner of the 1938 Bendix Trophy, as her companion. When the plane lands in the river off the Naval Air Station at 11 a. m. It will taxi to the Corinthian Yacht Club, where James A. Councilor, general chairman, and other officials will greet her.

Her regency will start officially tonight when she is crowned with appropriate ceremony at the Watergate beside the Arlington Memorial Bridge. The coronation will precede a marine parade and fireworks display, starting at 8 p. m.

Another feature announced last night by regatta officials, as the final dress rehearsal for the marine parade was being held, was a demonstration of Navy airplanes from the Second Aircraft Carrier Division at Norfolk, which will fly over the regatta course at the Speedway at 1 p. m. Saturday in a cross formation.

An added attraction for the marine spectacle at the Watergate will be the singing of Bertha Berliner, soprano of the La Scala Opera, in Milan, Italy. She will sing selected Spanish songs.

Inquiry Finds Relief Maze Of Red Tape

Agency Rules Clash Deserving Thwarted Coordination Absent Report Due Soon

By James D. Secrest.

A closing of gaps between the District's several relief agencies to take care of unfortunates who are shuttled from one to the other will be recommended by Burdette G. Lewis, special investigator, when he files his report late this fall.

His aides have found that applicants for relief often are denied assistance or kept waiting for weeks because of limitations on their activities or lack of co-ordination in the system.

Requirements Clash

"A man may be rejected by the Public Assistance Division because he is employable," Lewis said, "and then be turned down by the PWA because he is occupationally unfit for the work available."

Applicants for unemployment compensation, he added, often are kept waiting for weeks while they go through a prescribed routine that includes registering at the employment bureau.

Volumes of data on the District relief set-up and the relief recipients have been gathered by Lewis and his aides, but an answer to the major questions of whether the local relief appropriation must be increased and whether families on relief are getting adequate aid will not be known until the facts are properly correlated.

Using the sample or cross-section method, the investigators have examined exhaustively 2,500 cases from the rolls of old age pensioners, needy blind, WPA workers, direct relief recipients, and others getting aid from the Government.

When the data are all assembled, Lewis believes, they will offer the most thorough study of unemployment relief yet made either on a local or national scale.

City Unique Problem

The inquiry is deemed so important by Federal agencies that Lewis had the constant assistance of experts from a half-dozen Government departments and the advice of their officials in planning and executing the survey. The National Capital, Lewis admits, presents a unique problem in relief because of its Federal character and the fact that it has no factory workers.

TEETH
Keep Them Healthy
All Work Guaranteed — Lowest Prices
DR. FREIOT
407 7th St. N.W.

WANTED
Your Old, Worn-Out Tires, We'll Pay You Big Prices For Them When Traded In For
NEW ATLAS or GOODRICH TIRES
● No Money Down ● All Sizes for All Model Cars
PAY AS LITTLE AS 50c A WEEK
MANHATTAN AUTO AND RADIO CO
1706 SEVENTH STREET N.W.

3-YEAR OLD
Straight Rye Whiskey . . . $1.39 Full Quart
TOKAY LIQUOR CO., INC.
417 11th St. N.W. District 2242

Rents Home for $70 First Day Ad Appears in Post
Mr. N. C. Peacock had hardly finished his breakfast coffee when 6 Post readers called in response to this small ad.
SILVER SPRING, MD.—Across from Indian Spring Club, 6 rooms, 2 baths; oil heat; recreation room; 2 fireplaces; porch; garage; $70. SHep. 1670.
One of them rented the house and there are still at least five persons who are interested in renting a home for $70. It doesn't make any difference whether you have a large estate or a small bungalow, Post ads will help you find a tenant quickly and at low cost . . . Call
NAtional 4200
The Result Number

FREE DELIVERY CLEVELAND 4400
J. B. Spunds MARKET
OPEN EVE'S TILL 10:00
Fancy and Staple Groceries — Prime Meats and Provisions — Poultry and Game in Season — Imported and Domestic Wines and Liquors
3423-25 CONNECTICUT AVE.
IMPORTED SCOTCH "SCOTCH LADDIE" All Over 8 YEARS OLD Special $2.09 FIFTH — A fine imported Scotch that sells regularly at $2.69. This is the kind of whisky that will make you a regular customer at SPUND'S.
H. Morel & Co. Imported Champagne Vintage 1929 — We picked up a special lot of this fine sparkling wine at a low price . . . and are passing the savings along to you. $1.99 Large Bottle — $22.50 Case of 12 Bottles
Regular $1.19 BERGIA IMPORTED VERMOUTH ITALIAN Sweet — An excellent base for fine Manhattans . . . it adds zip. SPECIAL .... 75c LARGE BOTTLE
Imported King Wm. V. O. P. Scotch $28.75 Case
Reg. $1.19 Royal Club GIN 99c QUART
SPUND'S UPTOWN STRAIGHT RYE or Straight Bourbon 3 Yrs. Old — Fine, full bodied whiskies that are uncut, unblended. Try it straight or mixed. $1.69 Full Quart
SPECIAL PURCHASE! Imported Pale Dry SHERRY Special — A special purchase of this fine sherry allows us to sell it at this low price. $1.49 Fifth — Regularly $1.89
FRESH KILLED POULTRY MEATS AND GROCERIES
Our Own Fresh Killed TURKEYS, lb. 39c
Fresh Killed FRYING CHICKENS, lb. 28c
Prime RIB ROAST of NEW YORK BEEF 35c lb. — This prime cut is exclusive in Washington at Spund's
LEGS O' LAMB .... 25c lb. — Personally selected by J. B. Spund
Fresh Killed Long Island DUCKLINGS 19c lb.
Oranges Large, Juicy 19c
Grapefruit 4 for 25c
THESE PRICES FOR Thursday, Friday and Saturday

HECHINGER CO.
27th ANNIVERSARY Sale
3 More Days
OPEN THIS FRIDAY & SATURDAY 9 P.M.
(Brightwood and Main Stores Only!)
FOUR STORES

Dettweiler Wins Medal in District Amateur With a 75

Sports **The Washington Post** Sports

This Morning

With Shirley Povich

Yanks Go Boom!

There are strange goings-on these days in the American League . . . from force of habit we almost said American League pennant race, until we were suddenly reminded that the Yankees removed both the pennant and race aspects from the league some time ago.

POVICH.

It seems, however, that the pennant-winning Yanks have now gone and lost six straight ball games. That comes under the heading of startling news, because when the Yankees lose as many as two in a row they are in a prolonged slump. At three straight defeats, Col. Ruppert, up in his brewery office, lifts his head to the heavens and demands to know what he has done to deserve such a perfidious ball club; Manager Joe McCarthy removes his hair by the fistsful, and dirty-faced little boys in the street ask their idols to say it ain't so.

But here the Yankees lose six straight and nobody appears unduly excited. Col. Ruppert, interviewed at great length last night, smiled and said, "When does the World Series start?" Manager Joe McCarthy threatens no changes in his line-up and does not appear even to be displeased. The dirty-faced kids in the street, when questioned closely, chorused, "Aw, what of it?"

They know that the Yankees will snap out of it when the chips are down . . . when they start shooting for that 60 per cent winner's end in the World Series. With the pennant won, the Yanks are only marking time until the series starts. They kiss off these defeats as if they were so many training camp exhibitions. They aren't important. The important games were won back there in June, July and August.

Are They Trying?

It wouldn't be quite proper to say that the Yankees aren't trying to win these remaining games even with the pennant won. They are trying, but not with quite the same dash, nerve and desperation. Perhaps it is best said that they are willing to win, but that if they lose it isn't very serious.

We can take you back to 1926, for example. Miller Huggins' team of Yankees in Florida that spring was the joke of the Grapefruit League. It couldn't win from any club in the training games and was getting licked regularly in a series with the Brooklyn Dodgers. There was talk of matching the Yankees with the hotel bellhops in an attempt to stir up some kind of an even game for the St. Pete Public. That was 1926, as we were saying. That season the Yanks won the American League pennant without much trouble.

More than anything else, the Yanks remind this department of a former featherweight champion of the world named Bat Battalino. Bat beat the Frenchman, Andre Routis, for the world title in 1929. It was a distinct upset and folks began to wonder exactly how good a fighter this Battalino might be. They had their doubts when featherweight punks began to lick Battalino in a series of non-title bouts.

But Battalino Won!

Finally Battalino was persuaded to lay his title on the line against no less than Fidel La Barba. The champion, who had recently been licked by such as Eddie Shea, Roger Bernard, Andy Callahan and numerous other non-titles, was a tremendous under-dog against the capable La Barba. And who won? Battalino, very convincingly.

That victory by Battalino was also tabbed as a fluke, however, when the little Italian out of Hartford later managed to get himself licked by a raft of second-flighters in another series of non-title matches. Battalino in almost every case looked like a bum. He didn't even faintly resemble a champion. Then they matched him with Kid Chocolate, the flashiest thing extant in featherweight ranks. Chocolate was a heavy favorite, but Battalino was the winner. Any time he had that title on the line, Bat was a very serious kind of fist fighter.

He was the Yankee team of the prize fight industry, losing when it didn't count and crushing the opposition when it did.

Mack Is Alarmed

But the Yankees' string of defeats seem to have alarmed no less than Cornelius Mack, the lean leader of the Athletics, who cocked a warning finger at the New York Club and said they had best have a care. "I don't like to see a team loaf after it has won the pennant," said Mack. "There is always the danger that it may not be able to snap out of its easy ways and will lose in the World Series. It's best to keep on winning, even if winning isn't important."

Well, Connie Mack may be right, but the old theory that a team that coasts into a pennant may not be properly geared for the World Series is pretty well shot. On the other hand, so is the theory that a team which has just come out of a hard league fight for the pennant has the advantage of momentum. For the past two years the Yankees have loafed in the last month of the season and the Giants were forced to struggle down to the final week. Yet no advantage accrued to the National Leaguers.

At least, you couldn't prove it by what happened in the series.

Nats-Cleveland Game Rained Out

Cleveland, Sept. 21 (AP).—The Nationals' final game in the West this season, scheduled with the Cleveland Indians today, was canceled because of rain.

The Griffmen return to meet the Philadelphia Athletics at Shibe Park.

Greenberg Hits 54th As Tigers Defeat Athletics Twice

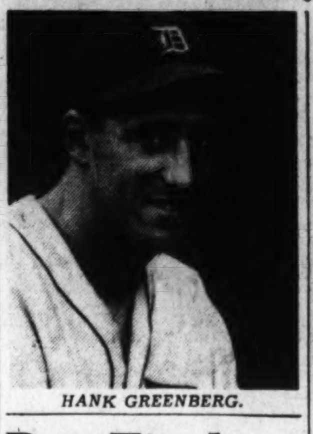

HANK GREENBERG.

Win Opener, 8-6 and 5-Inning Finale, 3-0; Charlie Gehringer Also Hits Homer

By the Associated Press.

Detroit, Sept. 21.—Home runs by Hank Greenberg and Charley Gehringer enabled the Detroit Tigers to sweep a double-header with the Philadelphia Athletics today, 8 to 6 and 3 to 0. The nightcap was called at the end of the fifth inning because of darkness. Hank Greenberg hit his fifty-fourth home run of the season in the opener to stay in front of the pace set by Babe Ruth in 1927 when he established the major league record of 60. The games today were the 142d and 143d for Detroit. Ruth hit his fifty-fourth homer in 1927 in the New York Yankees' 145th game. Greenberg batted home six of the eight Detroit runs in the opener.

Gehringer's homer, his eighteenth of the season, came in the opening frame of the second game with Chester Morgan on base and provided Cletus Poffenberger with a winning margin in his first start since he rejoined the Tigers from Toledo of the American Association.

Ph'delphia	AB	H	O	A	Detroit.	AB	H	O	A
Moe.rf...	5	2	4	0	Morgan.cf.	4	0	4	0
Werber.3b.	1	0	0	1	Walker.lf.	5	2	3	0
L'giani.3b.	3	0	2	1	G'inger.2b.	5	1	4	2
Ch'man.lf.	4	0	2	0	Gr'berg.1b	5	3	7	0
Etten.1b..	4	1	9	0	York.c....	5	1	0	0
Johnson.cf	4	2	3	0	Fox.rf....	5	0	4	0
Sperry.2b.	3	1	1	3	Rogell....	3	1	3	5
Bartling..	3	0	2	0	Rogell.ss..	3	1	3	5
Gumpert.p	0	0	0	0	Chr'man.3b	1	0	2	0
Wagner.c.	3	1	1	1	Coffman.p	2	1	0	0
Buxtno.p.	0	0	0	0	Lawson.p..	2	0	0	0
Nelon.p...	4	1	0	3					
Total.	34	8	24	9	Totals..	37	9	27	7

Philadelphia	3	0	0	0	3	0	0	0	0	—6
Detroit	5	0	0	2	0	1	0	0	x	—8

Runs—Moses, Werber, Etten, Johnson, Wagner, Nelson, Morgan, Walker (3), Gehringer (2), Greenberg, Rogell. Errors—Etten, Sperry, Bartling, Johnson, Chapman. Runs batted in—Johnson, Sperry (2), Moses (2), Lodigiani, Walker, Greenberg (6), Coffman. Two-base hit—Rogell. Three-base hit—Moses. Home run—Greenberg. Double play—Rogell to Greenberg. Left on bases—Philadelphia, 5; Detroit, 10. First base on balls—Off Gumpert, 1; off Buxton, 2; off Nelson, 2; off Coffman, 2; off Lawson, 2. Struck out—By Buxton, 1. Hits—Off Gumpert, 2 in 0 innings (none out in first); off Buxton, 1 in 1 inning; off Nelson, 6 in 7 innings; off Coffman, 6 in 4 innings (none out in fifth); off Lawson, 2 in 5 innings. Wild pitch—Nelson. Winning pitcher—Lawson. Losing pitcher—Gumpert. Umpires—Grieve, Rue and Moriarty. Time of game—Two hours 9 minutes.

Second Game

Ph'delphia	AB	H	O	A	Detroit.	AB	H	O	A
Moses.rf..	1	0	0	0	Morgan.cf.	2	1	3	0
Sperry.2b.	2	0	1	2	Walker.lf..	2	0	0	0
Ch'man.lf.	2	2	2	0	Gr'berg.1b.	3	0	9	0
Etten.1b..	2	1	6	1	G'inger.2b	3	1	2	3
Johnson.cf	2	0	2	1	York.c....	2	2	1	0
Lo'giani.3b	2	0	0	1	Fox.rf....	3	1	0	0
Bartling.ss	2	0	0	2	Rogell.ss..	2	1	0	5
Wagner.c.	2	0	2	0	Chr'man.3b	2	1	0	2
Ross.p....	2	0	0	3	P'berger.p.	1	1	0	0
Totals.	17	3	15	9	Totals..	20	7	15	10

Philadelphi	0	0	0	0	0	—0
Detroit	2	1	0	0	0	—3

(Called end of fifth, darkness.)

Runs—Morgan, Gehringer, Christman. Error—Bartling. Runs batted in—Gehringer (2), Morgan. Home run—Gehringer. Stolen base—Fox. Sacrifice—Morgan. Double play—Rogell, Gehringer to Greenberg. Left on bases—Philadelphia, 3; Detroit, 6. First base on balls—Off Ross, 3; off Poffenberger, 1. Umpires—Rue, Moriarty and Grieve. Time of game—One hour 2 minutes.

Post Finals Set Today

Mrs. McNitt to Play Mrs. Scott in Match for Trophy

The twice delayed finals in The Washington Post Women's Handicap Match Play Championship are scheduled, for the third time, this morning at Manor—9:30 o'clock.

Mrs. Arnold McNitt, the 18 handicap player from Congressional, will receive ten strokes from Mrs. Jack Scott, the two-time Colorado State champion and Maryland Amateur finalist, in the battle for the crown held by Marion Brown, who relinquished her title.

In a match scheduled to start five minutes before the championship encounter, Mrs. A. A. McEntee,

McNITT. SCOTT.

Kenwood Club champion, will face Mrs. Harvey Cooper, of the host Manor club, for the consolation prize.

The finals were originally scheduled for last Saturday but were postponed because of the rain and rescheduled for Tuesday. Rain the latter day forced a setback until today, when they will be played, barring a downpour.

The winner of the Scott-McNitt match will receive The Post trophy for a year, and a trophy for permanent possession. Mrs. Betty Meckley, medalist, will receive a suitable prize, donated by The Post. Other prizes, to the semifinalists and runner-up, will be given by the association.

The sixth different winner in as many years will be crowned, with the handicap strokes giving Mrs. McNitt the edge but the fact that a low handicap player has always won the title favoring Mrs. Scott.

Count Rossi on Air Tomorrow

Count Theo Rossi, speedboat winner of the 1938 Gold Cup and favorite in the President's Cup race, will be the principal speaker during a round-up radio broadcast over N. B. C.-WRC outlet here tomorrow night at 6:45 Eastern standard time.

The broadcast on the eve of the Potomac River races was arranged by Stanley Bell and will co-star Gordon Hittenmark and Lee Everett as masters of ceremony. The former, an N. B. C.-WRC announcer, will meet Everett, of the N. B. C.-WMAL staff, in a special speedboat race for the announcer's trophy—an empty beer can.

Besides Count Rossi, other internationally famed pilots who will speak, include Jack and Maude Rutherford of Palm Beach and Long Island, Herbert Mendelson, 1937 President's Cup winner and owner of the ill-fated Notre Dame, and Jack (Pop) Cooper, 64-year-old youngster from the Middle West.

Patty Berg Wins Match After Rally

Beats Eva Shorb, 1 Up, in Great Exhibition; Helen Dettweiler Is Eliminated, 4 and 3

By the Associated Press.

Chicago, Sept. 21.—Pudgy Patty Berg packed another charge of dynamite into the Women's National Golf Championship today.

PATTY BERG.

The sensational Minneapolis girl, winner of a match yesterday by an amazing 10 and 8 "shutout" margin, exploded a comeback today which amazed the gallery, advanced her to the quarter-finals and overshadowed all other developments of the day's second and third round battles.

Four down at the turn of her match with Eva Shorb, of Canton, Ohio, the Minnesota star rammed a blast of par and sub-par golf on the final nine to gain a one up third round victory. Wild on the out nine and victim of Miss Shorb's fine putting, Miss Berg again appeared headed for elimination from a tournament in which she twice has been runner-up.

Then she went to work. Coming up to the tenth tee, she slipped out of her rain-trousers, hitched up her belt, and won the next three holes with a par and two birdies. After two halves, she squared the battle at the fifteenth with a par and then halved the sixteenth. On the short seventeenth her tee shot was straight to the green for a par 3 and an advantage as Miss Shorb's tee shot was bunkered.

They halved the eighteenth in par fives, leaving Patty still in the running for a crown which eluded her in the finals last year. In a morning match she had defeated Jean Bauer, East Providence, R. I., 4 and 3.

Helen Dettweiler, of Washington, last Washington representative in the tourney, went out of the running today by losing, 4 and 3, to Mrs. Frank Goldthwaite, of Fort Worth, Tex.

Three up through seven holes, she became wild with her drives and took sixes to lose the eighth and ninth holes and be 1 up at the turn. She three-putted the tenth to lose her advantage and from that point on was the victim of putts that repeatedly refused to drop. Meanwhile, Mrs. Goldthwaite sank a 40-footer on the twelfth and continued her sensational work on the greens to leave the Washington player no openings.

Their cards:

Mrs. Goldthwaite—
Out ......5 5 6 4 5 6 4 5 5—45
In 5 4 4 4 5 8

Miss Dettweiler—
Out ......5 5 5 4 3 4 4 6 6—42
In 6 5 5 4 6 7

Par—
Out ......4 5 5 4 3 4 4 5 5—39
In ....4 5 5 4 4 5 5 3 5—40—79

In addition to Miss Berg, other favorites came through as expected. Mrs. Estelle Lawson Page, of Chapel Hill, N. C., defending champion, whipped Helen Waterhouse, Warwick, R. I., 2 and 1, and then downed Betty Jameson, of San Antonio, Tex., 4 and 2.

Dorothy Traung, of San Francisco, co-medalist with Mrs. Page, scored a one up victory in 19 holes over Mrs. Diana Fishwick Critchley in the morning and then a 3 and 1 triumph over Mrs. Charles Newbold, Wichita, Kans. Marion Miley, Lexington, Ky., defeated Dorothy Kirby, of Atlanta, Ga., one up, 19 holes, and routed Kathryn Hemphill, of Columbia, S. C., 5 and 3.

Tomorrow's quarter-final pairings send Mrs. Page against Mrs. Frank Goldwaite, of Fort Worth, Tex. and Ellamae Williams, Chicago, 7 and 5.

The other upper bracket match will be between Mrs. E. R. Hury, Dallas, Tex., and Peggy Graham, Hollywood, Calf.

Mrs. Hury eliminated Harriet Randall, Indianapolis, 5 and 3, and Clarrie Tiernan, of Ireland, last of the British contingent, two up. Miss Graham advanced by downing Jessie Anderson, of Perth, Scotland, in the morning 2 and 1, and Mrs. Harry McNaughton, Great Neck, N. Y., 2 and 1.

In the lower bracket, Miss Traung will oppose Miss Berg in what looms as a standout battle.

Women's Golf Scores and Pairings

Mrs. Estelle Lawson Page, Chapel Hill, N. C., defeated Helen Waterhouse, Warwick, R. I., 2 and 1.

Betty Jameson, San Antonio, Tex., defeated Mrs. J. B. Walker, Dublin, Ireland, 4 and 2.

Mrs. Frank Goldthwaite, Fort Worth, Tex., defeated Helen Dettweiler, Washington, D. C., 4 and 3.

Ellamae Williams, Chicago, defeated Hope Seignious, Utica, Mich., 2 and 1.

Mrs. E. R. Hury, Dallas, Tex., defeated Harriett Randall, Indianapolis, 5 and 3.

Mrs. Harry McNaughton, Great Neck, N. Y., defeated Beatrice Barrett, Minneapolis, 3 and 2.

Peggy Graham, Hollywood, Calif., defeated Jessie Anderson, Perth, Scotland, 2 and 1.

Clarrie Tiernan, Baltray, Ireland, defeated Mrs. O. S. Hill, Kansas City, 4 and 2.

Dorothy Traung, San Francisco, defeated Mrs. Diana Fishwick Critchley, Surrey, England, 1 up, 19 holes.

Mrs. Charles Newbold, Wichita, Kans., defeated Mrs. Dan Chandler, Dallas, Tex., 4 and 3.

Patty Berg, Minneapolis, defeated Jean Bauer, East Providence, R. I., 4 and 3.

Eva Shorb, Massillon, Ohio, defeated Rena Nelson, Chicago, 4 and 3.

Marion Miley, Lexington, Ky., defeated Dorothy Kirby, Atlanta, Ga., 1 up, 19 holes.

Kathryn Hemphill, Columbia, S. C., defeated Charlotte Glutting, West Orange, N. J., 2 and 1.

Hilda Livengood, Danville, Ill., defeated Maureen Orcutt, Hawroth, N. J., 2 up.

Marian McDougall, Portland, Oreg., defeated Mrs. Gregg Lifur, Pacific Palisades, Calif. 6 and 4.

Wilmette, Ill., Sept. 21 (UP).—Pairings of tomorrow's quarter-final matches in the women's national golf tournament:

Mrs. Estelle Lawson Page, Chapel Hill, N. C., vs. Mrs. Frank Goldthwaite, Fort Worth, Tex.

Peggy Graham, Hollywood, Calif., vs. Mrs. E. R. Hury, Dallas, Tex.

Dorothy Traung, San Francisco, Calif., vs. Patty Berg, Minneapolis, Minn.

Marion Miley, Lexington, Ky., vs. Marion McDougall, Portland, Ore.

Medalist, Collegiate Champion in District Amateur

Post Staff Photos.

Billy Dettweiler (left), G. U. golf captain, who fired a wind-blown 75 over his home course to win medalist honors in the District Amateur yesterday. Johnny Burke (right) intercollegiate champion, of Providence, R. I., in his sophomore year at Georgetown, tied with Frank Goodwin for second low with a 77.

Yankees Lose 6th Straight As Chisox Take Game, 5-2

Three Errors Hand Chicago 5 Unearned Runs and Spoil Good Pitching by Gomez; Lou Gehrig Gets Homer

By the Associated Press.

Chicago, Sept. 21.—The New York Yankees, still looking for their first victory as 1938 pennant winners, stretched their eight-year record losing streak to six games today by kicking away a 5-to-2 decision to the White Sox.

Three errors committed by the usually reliable second-base combination of Frankie Crosetti and Rookie Joe Gordon, handed the Sox five unearned runs on a platter and ruined an otherwise well-pitched ball game for Lefty Gomez.

GEHRIG.

As a result, Lefty trying for his eighteenth victory, suffered his twelfth defeat instead. He gave up only five hits and fanned seven, while his mates tagged Southpaw Thornton Lee for seven safeties.

Lou Gehrig connected for two hits, one of them his twenty-eighth homer of the year in the seventh inning, and Joe Glenn hit a double and two singles, driving in the only other Yankee run, but otherwise there was none of the feared consistent hitting by the New Yorkers.

The Sox got away in front with two runs in the first inning, and sewed up the game with three more in the fourth. In the opening frame, with the bases loaded and two out, Gordon let Gerry Walker's grounder go through his legs and both runs scored. In the fourth, Crosetti's error let a runner get to third with one out. Then Gordon picked up a double-play ball and hit a base runner on the head with it. The ball bounced into the stands, one run came in, and two followed a moment later when Mike Kreevich singled to center.

New York.	AB	H	O	A	Chicago.	AB	H	O	A
Crosetti.ss	4	1	2	3	Berger.2b.	4	0	3	5
Rolfe.3b...	3	0	0	1	Owen.3b..	3	1	0	0
Hoag.rf...	4	1	1	0	Kr'vich.cf.	4	2	2	0
DiM'gio.cf	3	0	0	0	Connors.1b	2	0	13	0
Gehrig.1b..	4	2	9	1	Walker.rf.	3	1	2	0
Gordon.2b.	4	0	3	1	Appling.ss.	3	0	0	5
Selkirk.lf.	3	0	1	0	Radcliff.lf.	3	0	3	1
Glenn.c...	4	3	7	2	Sewell.c...	4	1	4	1
Gomez.p..	3	0	1	5	Lee.p.....	2	0	0	1
*Dahlgren	1	0	0	0					
Totals.	33	7	24	13	Totals..	28	5	27	13

*Batted for Gomez in ninth.

New York...........	0	1	0	0	0	0	1	0	0	—2
Chicago..............	2	0	0	3	0	0	0	0	x	—5

Runs—Gehrig (2), Berger, Owen (2), Kreevich, Sewell. Errors—Gordon (2), Berger, Crosetti. Runs batted in—Glenn, Gehrig, Kreevich (2), Owen. Two-base hits—Kreevich, Glenn. Home run—Gehrig. Sacrifices—Lee, Radcliff. Double plays—Berger to Connors; Glenn to Crosett. Left on bases—New York, 7; Chicago, 6. First base on balls—Off Gomez, 5; off Lee, 3. Struck out—By Gomez, 7; by Lee, 4.

Bill Werber Suffers An Injured Thumb

Detroit, Sept. 21 (AP).—Bill Werber, third baseman of the Philadelphia Athletics, suffered a possible fracture of the left thumb when he was struck by Hank Greenberg's line drive in the fourth inning of today's first game between the A's and the Detroit Tigers. He went to a hospital for an examination. Dario Lodigiani replaced him.

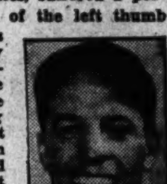

WERBER.

Hunt and Welsh Meet Saturday

Gilbert Hunt, whose upset victory over Bobby Riggs in the National Tennis Singles last week projected him into the headlines, will play Barney Welsh, Washington champion, on Saturday at 2 p. m. at the Edgemoor Club.

Arguments over the relative skill of Welsh and Hunt have raged in Washington for several seasons, during which Welsh won District titles in tournament which Hunt refused to enter.

Fishing Foiled

Myrna Loy went to Ensenada to fish, but never went near the water. She remained at her hotel, resting for three days, and then was called back to Metro-Goldwyn-Mayer for scenes in "Too Hot to Handle."

Bosox Beat Browns, 8-4

Jimmy Foxx Drives Out Homer With One On to Start Rally

By the Associated Press.

St. Louis, Sept. 21—With two out and two strikes on him, Jimmy Foxx blasted out his forty-seventh homer, with a mate aboard, to start a five-run rally in the fifth inning that gave the Boston Red Sox a 8-to-4 victory today over the Browns.

Boston.	AB	H	O	A	St. Louis.	AB	H	O	A
Cramer.cf.	4	0	3	0	Almada.cf.	4	1	0	0
Vosmik.lf.	5	2	2	0	McQ'nn.1b.	5	3	11	0
Foxx.1b..	5	2	7	0	B.Mills.lf.	4	0	3	0
Cronin.ss.	5	1	3	5	Clift.3b...	4	0	2	3
Higgins.3b	3	1	1	1	Bell.rf....	4	1	2	0
Ch'man.rf	2	1	4	0	Kress.ss..	3	0	1	5
Doerr.2b..	3	1	3	4	Sullivan.c.	4	2	7	1
Peacock.c.	5	4	4	0	Heffner.2b.	4	1	1	1
Oster'er.p.	4	0	0	0	Newsom.p.	4	2	0	1
Grove.p..	1	0	0	0					
Totals.	37	12	27	10	Totals..	36	10	27	11

Boston	0	0	0	0	5	0	2	0	1	—8
St. Louis	0	0	1	1	0	0	2	0	0	—4

Runs—Vosmik, Foxx, Cronin, Higgins (2), Chapman (3), Almada, Clift, Bell, Heffner. Error—Chapman. Runs batted in—Almada, Newsom, Foxx (2), Chapman (4), Peacock (2), Sullivan (2). Two-base hits—McQuinn, Heffner, Cronin, Bell, Sullivan, Vosmik. Three-base hit—Chapman. Home runs—Almada, Foxx. Stolen bases—Higgins, Chapman, Peacock. Sacrifice—Doerr. Double plays—Doerr to Cronin to Foxx (2). Left on bases—Boston, 10; St. Louis, 10. Base on balls—Off Ostermueller, 4; off Grove, 1; off Newsom, 7. Struck out—By Ostermueller, 1; by Grove, 2; by Newsom, 5. Hits—Off Ostermueller, 10 in 7 innings; off Grove, 0 in 2 innings. Wild pitch—Ostermueller. Winning pitcher—Ostermueller. Umpires—Basil and Kolls. Time of game—Two hours 26 minutes.

Major League Leaders

By the Associated Press.

BATTING

	G.	AB.	R.	H.	Pct.
Foxx, Red Sox	141	538	130	188	.350
Lombardi, Reds	117	440	53	151	.343
Myer, Senators	119	406	74	138	.340
Averill, Indians	126	447	96	150	.336
Mize, Cardinals	137	485	82	160	.330
McCormick, Reds ...	139	590	84	194	.329

HOME RUNS

American League—Greenberg, Tigers, 54; Foxx, Red Sox, 47; York, Tigers, 33; Clift, Browns, 33; DiMaggio, Yankees, 30; Johnson, Athletics, 28; Gehrig, Yankees, 28.

National League—Ott, Giants, 33; Goodman, Reds, 30; Mize, Cardinals, 25; Rizzo, Pirates, 20; Camilli, Dodgers, 20; Medwick, Cardinals, 20.

RUNS BATTED IN

American League—Foxx, Red Sox, 163; Greenberg, Tigers, 136; DiMaggio, Yankees, 132; York, Tigers, 125; Dickey, Yankees, 113.

National League—Medwick, Cardinals, 114; Ott, Giants, 109; McCormick, Reds, 100; Rizzo, Pirates, 100; Mize, Cardinals, 95.

Whittaker and Freeman To Direct Horse Show

Frenk L. Whittaker was chosen manager, and Gregory Freeman ringmaster, of the annual autumn horse show sponsored by the Office of National Capital Parks, at a meeting of the arrangements committee yesterday. The show will be held in Rock Creek Park on October 9.

Percy Niepold was named starter and Donald Bradley announcer. Mrs. Jean Bradley and Mrs. Gardner Hallman will be entry clerks. Names of the judges will be announced later.

Employes Bowling Loop Opens Tomorrow

The National Federation of Federal Employees Bowling league, bolstered to a 12-team circuit, will open its second season tomorrow night at the Convention Hall Alleys, at 8 p. m.

Luther C. Steward, President of the National Organization, will officially open the league by rolling the first ball down the alley.

Came the Rains and Stopped Almost Everybody

The tail of a hurricane swept through the East today upsetting the best laid plans of tennis officials, golf promoters, baseball managers and race track operators.

* * * *

At Forest Hills, where the National Singles Championship was in progress—until Saturday—rain set a record for consecutive washouts by causing the fourth straight postponement of play. The courts were in such poor condition, the matches were postponed until Friday at the earliest.

The matches to be played include three semifinals between Don Budge and Sidney Wood, Gene Mako and Jack Bromwich, of Australia, and Alice Marble and Mrs. Sarah Palfrey Fabyan. Only one finalist, Nancye Wynne, the Australian girl, has been chosen.

* * * *

The richest golf tournament in recent years, the 108-hole Westchester, also was put over until Friday morning, when half the field of 275 will start the first 18 holes. The Fenway Club course was under water in spots.

In New York, the Pittsburgh Pirates, of the National Pro Football League, practiced in the ballroom of their hotel.

Ballplayers, presented in the East with a three-day vacation, started to fret with another day's postponement. Only St. Louis and Boston in the East were able to play, and they only got through the first game of their double bill.

The Pittsburgh Pirates, still holding their three and a half game lead were washed out at Brooklyn; the Cincinnati Reds and New York Giants were unable to play at New York and the Chicago Cubs and Phillies were unable to play at Philadelphia.

* * * *

That the "show must go on" never was more clearly demonstrated than when the Westchester Racing Association ran off a program of six races at Belmont Park, despite high winds and a rainstorm that made conditions the worst of the year.

The stands were empty except for a few stragglers.

The temporary fence that separates the end of the straightaway from the main track in the stretch was blown down. The electric board which flashes results, times, etc., in the infield failed to function.

The featured Westchester claiming stakes was decided down the straightaway, so that, with the storm, spectators saw very little of the actual running.

* * * *

The seventh and eighth races at Rockingham were called off when it was feared a heavy gale would cave in the stands. The earlier races were run despite a high wind that slowed down the horses and made real racing an impossibility.

* * * *

By the Associated Press.

East Hampton, Conn., Sept. 21.—One of the best fishing grounds in these rain-flooded parts today was main street here.

Matthew Strong caught a 5-pound bass with his hands right in the middle of the street, 2 feet under water borne in by the section's over-burdened rivers and lakes.

Major League Standings

American League

Standing of the Teams

	Won	Lost	Pct.	G.B.
New York......	94	49	.657	...
Boston	82	59	.582	11
Cleveland	81	61	.570	12½
Detroit	76	67	.531	18½
WASHINGTON.	71	72	.497	23
Chicago	60	75	.444	30
St. Louis.........	50	89	.360	42
Philadelphia ...	51	93	.354	43½

Yesterday's Results

WASHINGTON-Cleveland (rain).
Detroit, 8-3; Philadelphia, 6-0 (second game, 5 innings, darkness).
Chicago, 5; New York, 2.
Boston, 8; St. Louis, 4.

Games Today

New York at Chicago—Pearson (15-7) vs. Rigney (8-8).
Cleveland at Detroit—Whitehill (8-7) vs. Benton (5-2).
Only games scheduled.

Games Tomorrow

Chicago at St. Louis.
Cleveland at Detroit.
Only games scheduled.

National League

Standing of the Teams

	Won	Lost	Pct.	G.B.
Pittsburgh	81	57	.587	...
Chicago	78	61	.561	3½
Cincinnati	76	62	.551	5
New York......	75	64	.540	6½
Boston	68	71	.489	13½
St. Louis.........	68	72	.486	14
Brooklyn	63	75	.457	18
Philadelphia ...	44	91	.326	35½

Yesterday's Results

St. Louis, 4; Boston, 0 (second game called second inning, rain).
Other games (rain).

Games Today

Cincinnati at New York (2)—Derringer (20-12) and Vander Meer (13-8) vs. Melton (12-14) and Gumbert (13-12).
Pittsburgh at Brooklyn (2)—Tobin (13-9) and Blanton (11-7) vs. Fitzsimmons (11-6) and Posedel (8-9).
St. Louis at Boston (2)—Macon (4-1) and Lanier (0-2) or Weiland (15-10) vs. MacFayden (12-9) and Errickson (8-6).
Chicago at Philadelphia (2)—Bryant (17-11) and Lee (19-9) vs. Butcher (9-6) and Mulcahy (10-17).

John Burke, Goodwin 2d With 77s

Rippy, Pettijohn Fail to Qualify as Winds Send Scores Soaring to New High

By Merrell W. Whittlesey.

Bucking a miniature September gale that soared the scores to a new high in local competition, Billy Wettweiler, Georgetown golf team captain from the Congressional Club, won medalist honors in the District Amateur Championship yesterday with a 40, 35—75, over his home course. Dettweiler's par round on the incoming trip was the lone regulation nine of the day.

Trailing by a pair of shots was the last-minute entrant and immediate tournament favorite, Georgetown's Intercollegiate champion, Johnny Burke, who entered from the Capital Club, and Frank Goodwin, of the host club, who had identical scores of 39, 38, 77.

Between the hours of noon and 2:30 p. m., when the field left the first tee, the wind was blowing so hard that it was difficult to stand up without support, and as proof of its velocity, only one player, Frank Goodwin, in the field of 37, was able to par the 567-yard par 5 first hole. Goodwin was home with a drive and two full spoons, while Roger Peacock, also reached the green in 3, but three-putted.

Rippy Falls

Claude Rippy, Chevy Chase Invitation winner who was well liked to succeed Billy Shea as champion, shot himself right out of the tournament with a 44, 43—87, four strokes over the 83s that played off for the first flight. Others who figured to make the championship bracket but failed were Charles Pettijohn and Louis Fuchs, who lost via the play-off route, Gene Pittman, with an 88 and C. Henry Cohen, Capital star, with an 86.

Only six players bettered the 80 mark, and aside from the leaders, they were Russ Hollebaugh, Kenwood, with a 40-38—78, and Buddy Sharkey and Jerry Hart, playing partners from Indian Spring, with like 41, 38—79s.

Roger Peacock, the former champion and highly-respected contender from Indian Spring, was on the verge of nonqualification after taking 44 strokes on the front nine where the wind and an erring putter cost him seven strokes to par, but he rallied with a 38 on the return trip for an 82, that made the grade by a stroke. The host club star, M. Parker Nolan, duplicated Peacock's comeback feat.

Ross Wins Berth

David "Scotty" Ross, young Capital Club player, won a first flight berth in a playoff with Charles Pettijohn, Capital; Louis Fuchs, Congressional and L. J. Goode, Columbia. Fuchs and Goode were eliminated on the first hole with sixes, the former missing a 15-inch putt for his par.

Ross and Pettijohn were wild with their first two shots on the second hole, both pitched within 8 feet of the cup, and Ross knocked in his putt for the par and win, while Pettijohn missed.

Dettweiler deserved his medalist honors as his golf was several strokes better than the field. After a bad start, that was not so bad considering the wind, he played the last 13 holes in even par, and the lat 8 one under. He started with a 6 that was par yesterday, but one over on the card, three-putted the third green, and had an unplayable lie on the fifth.

He parred the remainder of the holes on the front nine and was out in 40, three over. He was over the tenth green in two and down in five, one over, regained the stroke with a 20-foot birdie putt on the twelfth, and was par in for the medal.

Burke and his Georgetown teammate, Pettijohn, were last-minute entries and considerably strengthened the field. The intercollegiate titleholder, who had added the Rhode Island Open for the second time and State Amateur for the fourth since his triumph at Louisville, had three birdies but dropped strokes to par on eight holes and finished with a 77 that tied Goodwin.

The luck of the draw sends the defending champion, Billy Shea, who qualified easily with 40—39, 79 against Roger Peacock, the popular choice for the crown. Their match this morning overshadows the others, although Hollebaugh vs. Nolan Dettweiler against Earl Skinker, the Columbia youngster, who had a fine 43—39—31, and Burke against Leo Cullinane also will attract considerable attention.

Amateur Results

Championship Flight

9:30, Billy Dettweiler, Congressional (40, 35—75) vs. Earl Skinker, Columbia, (42, 39—81); 9:35, Buddy Sharkey, Indian Spring, (41, 38—79) vs. Maj. J. R. Francis, Columbia, (44, 38—82); 9:40, Frank M. Goodwin, jr., Congressional, (39, 38—77) vs. Luther C. Steward, jr., Columbia, (40, 41—81); 9:45, Billy Shea, Congressional, (40, 39—79) vs. Roger Peacock, Indian Spring, (44, 38—82); 9:50, John Burke, Capital, (38, 39—77) vs. Leo Cullinane, Kenwood, (42, 39—81); 9:55, Jerry Hart, Indian Spring, (41, 38—79) vs. Don Burnett, Kenwood, (43, 39—82); 10:00, Russ Hollebaugh, Indian Spring, (40, 38—78) vs. M. Parker Nolan, Congressional, (44, 38—82); 10:05, Maury Fitzgerald, Kenwood, (40, 40—80) vs. David Ross, Capital, (45, 38—83).

Second Flight

10:10, R. Higgins, Capital, (85) vs. Dave Hunt, Congressional (85); 10:15, W. W. Bayfield, Congressional, (86) vs. C. Henry Cohen, Capital, (86); 10:20, L. G. Goode, Columbia, (83) vs. J. A. McBride, Capital, (84); 10:25, Maj. F. L. Parks, Columbia, (89) vs. L. Franklin, jr., Washington, (88); 10:30, George DeWitt, Congressional, (84) vs. Merrill Lord, Columbia, (86); 10:35, J. Quigley, Beaver Dam, (86) vs. Charles Pettijohn, Capital, (83); 10:40, F. Williamson, Kenwood, (92) vs. J. Agur, Congressional, (90); 10:45, G. Pittman, Congressional (88) vs. Claude Rippy, Congressional, (87).

No Cards

Eddie Bean, Beaver Dam.
J. S. McBryde, Manor.
L. Stewart Barr, Columbia.

Cards

Billy Dettweiler
Out 6 4 4 4 6 4 4 5 3—40
IN 5 4 2 5 3 4 4 4 4—35, 75

Playoff

David Ross	5-4
Charles Pettijohn	5-5
L. J. Goode	6
Louis Fuchs (43, 40—83)	6

Bowling League Opens

The B'Nai Brith Bowling League will open October 18. Teams desiring to enter a franchise are asked to get in touch with Joe Caplan at ATlantic 3168.

Down In Front

—By Richards Vidmer

Iron Horses

New York, Sept. 21.—I think it was the late Tex Rickard who first made the claim that it never rains in Madison Square Garden, and his statement certainly has been substantiated during the current week.

VIDMER.

It has rained in the Polo Grounds, and as a result the Pirates practically are floating in to the National League championship on a tidal wave.

It has rained in the West Side stadium so long and so hard that the semifinalists in the national championships may have to switch their entries to the veterans' division before they get a chance to play for any titles.

And it has rained in Belmont Park so insistently that the racing commission is considering making boat races perfectly legal, if not preferable.

But it hasn't rained in Madison Square Garden. Not a drop has seeped through the roof and the wheels go 'round and 'round, like the music of another year. Day and night the six-day bike race goes on and the crowds come in to seek shelter and remain to sit fascinated at the closest thing to perpetual motion that the sphere of sports has been able to produce.

They sit and watch the teams Harry Mendel has paired—Letourner and Guimbretiere, the Peden Brothers, Walthour and Crossley, Georgetti and Moretti, and all the rest. But strangely they have to look all way back to the end of the parade to find the favorite, for Gerard Debaets, the Belgian, is riding last.

Debaets may not have been the favorite in the betting when the race started and he certainly isn't the favorite to win now. But he's the crowd's favorite every day and night, as he has been through the years, spring and fall.

The Hat Trick

He has been riding in the six-day races at the Garden for 13 years, and in that time he has never failed to delight the members of the midnight watch. In fact two weeks a year he is more responsible for keeping tired businessmen out late at night than all the glamorous girls in the Paradise, Hollywood and Casa Manana. Still, they never seem to grow tired of his antics.

When the hours grow late and the pace slackens to a monotonous grind, Jerry Debaets always thinks up something to amuse the customers and hold the crowd. Lo, the poor first-row fan who leaves his hat on the rail in those hours, for Debaets rides by and nonchantly snatches it off. Then he starts bending it into queer shapes, turning it inside out, ripping off the ribbon and biting at the brim.

This never fails to amuse the customers—all but one. The owner generally howls in anger while the rest howl in glee. But it's all in fun and when the owner just about reaches the boiling point, Debaets rides by again and tosses him his hat—as good as new. The trick, of course, is that he switched the customer's hat for another when he reached the opposite side of the track where the owner couldn't see.

But Debaets has other tricks in his repertoire just as amusing to the midnight watch, who are easily amused anyway. One of them is his riding ability, for he has won 19 races, finished second five times, third seven times and fourth eight times, a record no current rider can match.

Leg Wounds

He is last at the moment in the current contest, but only because his original partner, Regoni, became indisposed and had to quit. Debaets then teamed up with Audy and had to take the position of his new partner, which was last. He went back to the end of the field, but he can go back much farther than that. He can go all the way back to the last war, and what a story he has to tell of his boyhood in Belgium during the dangerous days of 1914-15.

Jerry was just a lad when the war came and hardly was aware that it had come at all until the town in which he lived was taken over by the German army advancing toward Paris. He was taken prisoner and put to work in the railroad yards, but he was, to put it mildly, rather reluctant to go. In fact he was so reluctant that he used his head as a battering ram, ran into a German officer, broke his nose and cut his chin.

Then he started to run away, the guards fired twice. One shot went into one leg, the second into the other and young Gerard Debaets was halted in his tracks.

They tossed the belligerent young Belgian into prison and as it happened he landed in a cell with some spies who had been caught sending messages by carrier pigeon and were doomed to die. Four of them were taken out and shot, but apparently something interrupted the procedure, for they didn't get around to young Jerry.

However, there must have lingered some memory of his associations in the cell, for later, when he was put back to work in the railroad yards, as a switchman, knowledge of the train movements behind the German lines became known to the allies, and he was accused of sending out the information.

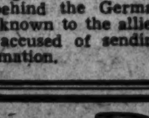

Bowling Shoes

$2.98 up

Gerr's Bicycle & Sport Store

Bicycles Repaired

5535 Illinois Ave. (Opposite 5522 Georgia Ave.)

Open Evenings and Sunday Morning Phone GE. 2855

Quarles Gets Decision Over Lou Gevinson

Bob Mathias Marks Debut By Knockout

Referee Stops Battle in 2d; Dell Beats Bookman; Perry, Scoggins Win

By Lewis F. Atchison.

Lou Gevinson's fistic star, at one time the brightest satellite in the city's pugilistic firmament, waned and all but flickered out last night in the close humid atmosphere of Turner's Arena, where he dropped a ten-round decision to Normen Quarles, of Richmond.

It was no contest. Quarles won the last six rounds on the official score sheet with hardly a glove laid on him. Gevinson took the second and third by disputed margins, and the first and fourth were even. The ultimate result never was in doubt after the fifth.

Gevinson, a prefight betting favorite of as much as 9-5, was a pitiful figure in the closing rounds. His prominent nose was painfully swollen. It looked like a ship's rudder. An old wound over the corner of his left eye was ripped open. And there were bruises on his body.

That's where Quarles scored his victory — in the body, pumping gloveful after gloveful of punishment to the Southwest's lad's battered midsection. He got nothing in return, for Gevinson's infighting was as bad as the day he turned to professional ranks to seek fame and gold.

Quarles fought a clever bout. Nary a motion was wasted, as he coldly measured his man, watched him walk in and ripped both hands to the body. Gevinson, to his credit, was punching at the final bell, still trying. But they were feeble arms and impotent gloves he waved aimlessly at his opponent.

Earlier in the fight when he had his full strength and complete command of his faculties, Lou uncorked vicious lefts at Quarles, any one of which would have floored him. But none landed. Quarles took 'em on the elbow, blocked them with his gloves, or pulled out of range.

Quarles Careless

Quarles evidently took his assignment too lightly in the first few rounds, and was tagged with several stinging rights on the cheek. Blood trickled from an old wound over his right eye in the second round when he was butted in a clinch. This, and a puffy flesh near his left eye constituted his lone damage.

Quarles opened up in the third, after starting slowly and cautiously, and shook Gevinson to his heels with three beautiful right hands to the head.

The blows slowed up the District gladiator perceptibly, and turned the tide of battle. Gevinson continued to lead, but he seemed to hesitate before risking more of those jarring punches to the head.

Gevinson Opens Up

Gevinson opened with a rush in the fourth, letting go with a dynamite-laden left, but Quarles covered nicely and went to work on the mid-section. Gevinson dug a left to the stomach, but Quarles jumped back at him with a right that made him blink. A brace of punishing left hooks to the body, and more infighting, in which Gevinson had all the worst of it, marked the beginning of Gevinson's finish. He was a beaten man after that.

Gevinson came out fast again in the fifth, whipping both hands high to the forehead, but Quarles locked him in a clinch. The Richmond boy shook him up with both hands to the head, stepped back and cracked him with a left. He topped it off with a grinding right uppercut to the jaw at close quarters.

Gevinson ripped a left hook to the stomach, and Quarles retaliated with two straight rights to the body. Gevinson missed with a left and Quarles cracked him with two more right hooks on the ribs. Gevinson was missing badly now, and Quarles was playing his hand cautiously, wasting no efforts.

Quarles Fights Close

Quarles fell to infighting with enthusiasm in the sixth, making Gevinson miss before stepping in close and massaging his midsection with both hands. His gloves worked methodically and relentlessly as a court baliff pounding for order, and their effect was plainly visible in Gevinson's anxious countenance.

Gevinson showed unmistakable signs of defeat in the seventh, snorting like a draft horse as his wind came in short, harrassed draughts. You could see his nostrils quiver as he sucked in air. His eyes blinked as Quarles' busy fists landed in the midriff.

Quarles staggered Gevinson with his first punch in both the eighth and ninth rounds. He gave him an unmerciful drubbing around the body, and cracked him with sharp lefts. He pulled Gevinson's mouth ajar, bewildered him with a vicious left in the ninth, and then toyed with him. Quarles didn't appear to be trying in the tenth, but seemed content to coast in to victory.

Bob Mathias made a sensational professional debut, scoring a technical knockout over Johnny Tejera, of Richmond, 142½, after 1:35 of the

See FIGHT, Page 21, Column 6.

A Quarrelsome Quarles in Action

Post Staff Photo.

Norment Quarles, of Richmond, won an easy 10-round victory over Lou Gevinson last night at the Arena by (a) blocking Lou's punches, as he is doing in the above photo, and (b) by driving home potent rights to Gevinson's head as the lower photo demonstrates

Anacostia, Gonzaga Open Season Today

Will Pry Lid Off Grid Schedule at 3:30 P. M. at Eastern Stadium; Purple Favored to Win Contest by Reason of Great Showing Last Year

The opening bell of the scholastic football season will be rung this afternoon at Eastern Stadium, where a green Anacostia High team plays host to Gonzaga. Game time is 3:30 p. m.

Gonzaga, which last year experienced one of the best seasons in the history of the school, is favored to trounce Anacostia, which only this year is being initiated into the Inter-High series. The Indians were represented on the gridiron last fall but did not play any Inter-High games.

Despite the fact that Coach Orrel Mitchell has lost 13 lettermen, Gonzaga is feared by all scholastic teams in this sector and is generally regarded as the team to beat for the city championship. Last year Gonzaga swept through all opposition with the exception of Eastern, which captured the Inter-High crown. Critics discounted this reverse because of inclement weather conditions, which appeared to hamper the running game of the Eye Streeters.

Has 3 Letter Men

This year, Mitchell has three letter men on hand, in addition to a transfer, and it is around these four veterans that he is building his team.

Eddie Shea, an abbreviated quarterback, heads the group of veterans into action today. Shea exhibited remarkable precision last year in the ball-carrying department. Other experienced men in the Gonzaga line-up will be Brian Sheridan, a former center who has been converted into a guard; Lane O'Donnell, 6-foot end, and Joe Street, a transfer from Tech.

Coach Rolland Lund, of Anacostia, had an herculean task confronting him when practice started this year. From a large list of candidates, Lund had to select 11 men capable of holding their own in inter-high competition. Most of the material was green but willing, and it will be a spirited group of youngsters wearing the Anacostia uniform this afternoon.

Experienced Backfield

The Indians will have seven lettermen in their line-up, including four experienced backfield men, and it is upon the ball-carrying department that Anacostia will depend. Tom Seaman, "Flash" Gordon, Joe Farmer and Art Faircloth make up the quartet. Most of the linemen are inexperienced.

Starting Line-ups.

Gonzaga.	Position.	Anacostia.
O'Donnell	L.E.	Smith
Reed	L.T.	Tisard
Sheridan	L.G.	Lainhart
Shanley	Center	Dix
Scott	R.G.	Herbert
Dolan	R.T.	Huntt
Patten	R.E.	Absher
Shea	Q.B.	Seaman
Gardiner	L.H.	Gordon
Street	R.H.	Parmer
Walsh	F.B.	Faircloth

Dusek and Garibaldi Settle Score Tonight

Grudge Mat Battle Slated for Arena; Joe Believes He Was Victim of Raw Deal Last Week; All-Star Card to Be Offered by Promoter Turner

By Lewis F. Atchison.

A question of momentous import will be settled tonight at Turner's Arena, where Gino Garibaldi and Joe Dusek meet in the feature brawl of the proprietor's weekly wrestling review. The question is, "did Garibaldi get a long count last week, or, did Joseph get a raw deal."

Dusek answers in the affirmative on both counts, charging the referee showed partiality in awarding the decision to Garibaldi on a foul, after giving him a 5-minute rest while he reclined on the concrete arena floor.

"They give that bum a ring-side seat," Joe howled, "An' ask him how he feels, and whether he wants to get back in the ring and rassle me? What is this, anyway, a first-aid station? They, I mean that fat guy refereeing, shouldda counted 10, and if he wasn't back in the ring at 10, give me the decision. I don't believe the referee can count over three."

Garibaldi was propelled through the ropes by a swift kick in the sla—, beg pardon, the ribs. He made a 1-point landing on the left eyebrow and promptly grabbed a leg and started to moan. He groaned three bars of the funeral march, while Dusek remained in the ring threatening to take the audience and bump its collective head together.

Mr. Bortnick, the third party in the ring, was very solicitous about Garibaldi's condition, and when he reached five and Gino's moans were reaching the crescendo, started counting in fractions. He could have counted a thousand, however, and Gino wouldn't have returned to the ring. Dusek, already chafing at the bit, exploded when Bortnick finally awarded the palm to Garibaldi.

Added importance is attached to the bout since Promoter Joe Turner hinted that the winner may get a shot at Everett Marshall or Bronko Nagurski, two of the reigning champions, who are headed East for winter quartering. Just when they will arrive Turner neglected to say, but it will be late in the fall or early winter.

An all-star card has been arranged in support of tonight's feature, with John Katan and Red Ryan booked in a co-feature. Chris Zaharias, brother of George, and Hank Barber are also on the menu.

Red Vagonne, an Italian importation (vintage of 1912) will make his first appearance here in a duel with "Fat Man" Maynard, the Boston strong boy. And the final event (as we're writing it) will bring together that villain of the old school of bludgeoning, Bibber McCoy, against George Kondylis.

RED VAGONNE.

Netman Hunt Now A Midshipman

Annapolis, Md., Sept. 21 (AP)—The Naval Academy tennis squad received a mighty boost today with the swearing in of Joseph R. Hunt, ranking tennis star, as a plebe midshipman.

Hunt, a member of the Davis squad, lived in Los Angeles.

3 A. A. U. Champs Chosen to Box in South America

New York, Sept. 21 (AP).—Three National Amateur Athletic Union champions were named by the A. A. U. today to a boxing team which will compete in five matches in South America next month.

The champions are Robert (Bobby Carroll, Trenton, N. J., who holds the championship in 112-pound class, Richard Ford, of Lawrence, Mass., the 135-pound titlist, and New York's Bradley Lewis, king of the 160-pounders.

The other members of the team are John Aiello, of Wilmington, Del., runner-up in the 118-pound class in the nationals; Carroll Garretson, of Stillwater, Okla., who lost the national heavyweight championship to Daniel Merritt, of Cleveland, who has since turned professional; James Reddick, of St. Louis, semifinalist in the light-heavyweight championship at the nationals; Joe DiCarlo, of Rochester, N. Y., in the 147-pound class, and Francis Mullane, of Detroit, in the 126-pound class.

Castleman Engaged To Nashville Girl

Nashville, Tenn., Sept. 21 (AP).—Mr. and Mrs. R. H. Paris announced today the engagement of their daughter, Rebecca, to Clydell Castleman, pitcher for the New York Giants.

Both Miss Paris and Castleman are residents of Donelson, a small town near Nashville. The wedding is to take place at an early date.

AUTO ELECTRICAL SERVICE

STARTING—LIGHTING—IGNITION

CREEL BROTHERS

1811 14th ST. N.W. DEcatur 4220

Let us Call For and Deliver Your Dry Cleaning—Guaranteed? Yes.

Full protection by insurance

parkway CLEANERS & DYERS

CLEVE. 3600

5010 CONN. AVE.

Plant 5107 Conn. Ave. EEn. 490

NEW LOW PRICES

GLENMORE'S

KENTUCKY TAVERN

The Aristocrat of Kentucky Bourbons

OLD PRICES

PINTS $1.75

QUARTS $3.45

NOW

PINTS $1.53

QUARTS $2.97

For two generations, KENTUCKY TAVERN has brought an unduplicated satisfaction to its customers ...due to the unhurried, unsparing way that this fine Kentucky bourbon is distilled.

A PRODUCT OF GLENMORE

BOTTLED IN BOND

RED TOP BEER

Made by RED TOP BREWING CO. Cincinnati, O.

Edward Zupnik & Sons, Inc., Distributors, 1307 4th St. N.E. LIncoln 7355

Lansburgh's

SEVENTH, EIGHTH and E STREETS District 7575

Exclusive Presentation!

DIAGONAL WEAVES

by

Goodman & Suss

"23 Points Hand-tailored"

Of course, you've seen diagonal weaves before . . . but we'll stake our reputation that you've never seen the peer of this original Goodman & Suss fabric. Your preference of plain or striped weaves in authentic Fall shades. Correct style versions of lounge and plain models, single or double-breasted.

$40 and $45

New Cyril Johnston Fine

COVERT TOPCOATS

Has fly-front peak lapel in semi-drape model. Stitched cuffs and bottom. Fine celanese rayon taffeta lining. $40

Lansburgh's—Men's Shops—Street Floor

Midkiff's Dixieland Takes Feature Sprint at Havre de Grace in Mud

Little Filly Beats Rissa, Pays $16.60

Third Party Runs in 3d Place; Winner's Backers Protest the Mutuel Pay-off.

By Walter Haight.
A Staff Correspondent.

Havre de Grace, Md., Sept. 21.—There is some doubt as to the sire of Dixieland, a little filly owned by D. B. Midkiff, but it was agreed after today's fifth race that she is of more than ordinary ability in the mud. The 3-year-old, by either Chicle or Mad Hatter, turned on the heat through the stretch to win by a length over Mrs. Nate Ray's Rissa in the Jarretttsville Purse, feature of the program. Third Party was third in the group of a half-dozzen of the better sprinters contesting at 6 furlongs.

The pay-off of $16.50 was not satisfying to the backers of Dixieland because a figure of 10 to 1 was displayed on the approximate odds board as the field left the post.

Rissa Sets Pace

Only 4,000 customers reported, due to the driving rains that marked the morning. However, shortly after noon a cold wind supplanted the downpours.

The race was a two-horse affair from the break, with Rissa holding sway in the stretch and Dixieland answering Jockey Dotter's whip to take command in the straightaway. Bluefield was blocked repeatedly in the early running and faltered badly.

Carrying Ben Bernie's colors of white, black musical notes front and back, and black cap, Wes, a daughter of Mad Hatter, won the first race after failing to visit the winner's circle in two years of campaigning. Owned by the Old Maestro Wes paid a substantial $19 mutuel, but her time of 1:18 2-5 was mediocre even for the bad track. Aethelwold, the favorite, was second and Faerie, pacemaker most of the way, was third. Apprentice W. C. Huff, a Washington boy and son of Nick Huff, one-time E. B. McLean rider, piloted the winner.

Double Pays $47.80.

Crestonian gave the favorite players a chance to cheer in the second race, sailing to the wire four lengths in front of Gold Knightess, a "fielder" in the betting. Melody Maid was third to the $4.40 shot. Crestonian completed a $47.80 payoff in the daily double.

A thrilling photo finish marked the third race, with Idle Elf nosing out Principessa, a 33-to-1 shot. Happy Nymph, a field horse, was third. The winner, racing in the colors of Mrs. E. J. Chambers, paid $16.70.

Jones Camera Calls Them as It Sees Them at Havre de Grace

Mrs. E. J. Chambers' Idle Elf (No. 9) gets up to the wire in final jump to hang a nose defeat on H. P. Metcalf's Principessa, a 33-1 shot in the third race. Idle Elf was handled by Apprentice Jockey J. Howell

Jones Finish Camera.

The Runner (No. 8), owned by A. Della Porter, wins going away over Anglo Saxon, the property of Mrs. W. E. Martin, in the fourth race. With Apprentice A. Page aboard, The Runner came with a terrific rush near the end

Latonia Entries

By the Associated Press.

FIRST RACE—Six furlongs; purse, $600; claiming; 3-year-olds and upward.
6 Crulia ...... 115 1 Alice H'land... 115
7 Brax. Belle... 107 2 Texas Rose.... 112
8 *Parqueen.... 115 3 Jadva 112
9 Naughty .... 115 4 Brill. Stone... 115
10 Ismene ...... 110 5 Lady Briar.... 114
SECOND RACE—Six furlongs; purse, $600; claiming; 2-year-olds.
9 Mr. Ambas'or 112 1 Red Mo......... 110
10 *Alcedo ...... 107 2 Steady Don.... 110
11 Stanislaus ... 110 3 Catslonia 107
12 *Upset Dove. 102 4 Oddesa Upset. 110
13 Scrap. Miss.. 107 5 *Neat Play..... 107
14 Model Mary.. 109 6 Ideal Fungi.... 109
15 Franks Boy... 110 7 Uphold 109
16 Fly Stone.... 105 8 Quick Quick... 107
THIRD RACE—Six furlongs; purse, $600; claiming; 3-year-olds and upward.
11 Gaylord .... 105 1 Target 107
12 *Webbing .... 102 2 Pepper 110
13 Mi Salute.... 102 3 *Courtaway.... 102
14 *Lady W'neka 102 4 *Lady Brook. 102
15 Carcarina ... 112 5 Flightaway.... 112
16 Front Fender 115 6 Bull Dozer..... 112
17 *Tear Out.... 110 7 Banjorine...... 112
18 *Don Byrd.. 105 8 *Hidre 102
19 Siva .... 115 9 Galley Sweep 115
20 Zebar .... 115 10 Jut Arrived.. 110
FOURTH RACE—Five and one-half furlongs; purse, $600; maiden 2-year-olds.
8 Muley Bate.. 115 1 What Now..... 115
9 *Worpole .... 107 2 Branham 115
10 Steel Heel.. 115 3 Volitation..... 115
11 *Totin Home 107 4 Tallahasee 112
12 Pari Office.. 112 5 Little Pinkey. 115
13 Gib. Tornado 115 6 Bilbouquet.... 115
14 Euneva ..... 112 7 Brn. Corner.. 115
15 *Linger Aw'le 107
FIFTH RACE—Six furlongs; purse, $700; handicap; 3-year-olds and upward.
5 †Gene Wager 115 2 *†Bacon 112
6 ‡Star Banner. 107 3 Neighbor 110
7 †Lat Meage. 109 4 Knee Deep.... 112
1 White Catle.. 108
†Talltrees Stable Entry.
‡Van Winkle and Thomas entry.
SIXTH RACE—One and one-sixteenth miles; purse, $700; handicap; 3-year-olds and upward.
5 Al au Feu.... 113 2 Strai't Thru. 108
6 Don Creole.. 113 3 The Whale.... 108
7 Torchy ...... 111 4 March. Feet... 105
1 Rushaway 113
SEVENTH RACE—One mile and seventy yards; purse, $600; claiming; 3-year-olds.
4 Mr. Schott.... 109 1 Repha 112
5 Time to Play 109 2 My Lawyer.... 112
6 World War.. 112 3 *Major Sweep. 104
EIGHTH RACE—One mile and seventy yards; purse, $600; claiming; 4-year-olds and upward.
5 Barbara J.. 109 2 Blagden 112
6 Valveta ...... 109 3 *Cossack Girl 107
7 *Escomur .... 101 4 Hypo 112
1 *Thistle Red. 104
*Apprentice allowance claimed.
Weather, clear; track, fast.

LATONIA SELECTIONS
1—Alice Highland, Naughty, Lady Briar.
2—Stanislaus, Mr. Ambassador, Alcedo.
3—Courtaway, Don Byrd, Tear Out.
4—Porpoise, Branham, Steel Heels.
5—Bacon, Knee Deep, Gene Wagers.
6—Don Creole, Al Au Feu, Torchy.
7—World War, Respha, Time to Play.
8—Hypo, Barbara J., Blagden.
Best bet—Bacon.
—Louisville Times (AP).

Belmont Park Results

By the Associated Press.

FIRST—Six furlongs; main course; purse, $1,000; claiming; for 3-year-olds and upward.
Jim's Niece, 113 (Longden) 8-1 3-1 7-5
Buddie Treacy, 118 (Rollins) .. 1-2 1-4
Counsellor Fal, 116 (James) 6-5
Tow Rope, Toby Tyler, Sand Bag, Wise Mentor also ran. Time, 1:12.
SECOND—Five and one-half furlongs; Widener course; purse $1,000; for 2-year-old maiden fillies.
Sugarage, 115 (Bejshak) .. 8-1 3-1 8-5
American Daisy, 115 (Workman) 1-1 1-2
Bonnie Vixen, 115 (Arcaro) 2-1
Winning Streak, Done Gone, Bass Wood, Our Treat, Hasty Wedding, Top Queen also ran. Time, 1:05 1-5.
THIRD—One mile; purse, $1,000; claiming; for 3-year-olds.
Jolly Jack, 121 (Peters) .. 7-1 5-2 7-5
Depth Bomb, 115 (Robertson) .. 8-1 4-1
Maeubeau, 121 (Dabson) 4-5
Mac Mac, Day Is Done, Pallee, Gravilla, Jack Fly, Pharaboojn Taken, Alanfox, Grit, Grace also ran. Time, 1:40.
FOURTH—Six furlongs; purse, $2,500; added; the Westchester Stakes; for 3-year-olds and upward.
At Play, 108 (James) 8-1 3-1 7-5
North Riding, 114 (Robertson) .. 1-2 1-4
Crossbow II, 120 (Anderson) 1-3
Old Nassau, Princess Bull, Black Look also ran. (No official time taken; estimated time, 1:16.)
FIFTH—Five and one-half furlongs; purse, $1,000; Widener Course; for 2-year-old maiden fillies.
Kindergarten, 115 (Bulaski) 5-1 2-1 1-1
Early Morn, 115 (Stout) 7-10 1-3
Big Hurry, 115 (F. A. Smith) 1-1
Red Time, Majority Vote, Racing Colors, La Traviata, Amercup also ran. (No official time taken.)
SIXTH—Mile and one-sixteenth; purse, $1,500; added; the Chacornac Handicap; class D; for 4-year-olds and upward.
Galsun, 119 (James) ...... 8-5 2-5 out
Sandy Boot, 122 (Anderson) .... 6-5 out
Page Boy, 113 (Longden) .... out
Limpio also ran. Time, 1:50 4-5.

Detroit Results

FIRST—One mile and 70 yards; purse, $800; claiming; 3-year-olds and upward.
Wise Money, 112 (Howell)...7.00 4.00 3.00
Nudge, 102 (LeBlanc)..........4.60 3.80
Stepping In, 106 (Molbert)............ 3.80
Transmuting, Burning Up, Hildur Rose, Milady Cohort, Come Home and Princess Devon also ran. Time, 1:48.
SECOND—Six furlongs; purse, $800; claiming; 3-year-olds and upward.
*Semester, 113 (Howell)...33.20 11.20 5.00
Money Getter, 108 (Molbert)..... 5.40 4.60
Game, 109 (LeBlanc)............... 6.00
Frost Bite, Doc Oster, Just Imperial, *Jiggerette, The Bouncer, *Orkil's Russet, Wise Cross and Techy also ran. Time, 1:15
*Field.
THIRD—Six furlongs; purse, $800; claiming; 2-year-olds.
Imperial Ronie, 12 (Nash)..10.20 3.40 2.60
Racing Edition, 109 (Greever).. 2.40 2.20
Transtick, 110 (Howell)........... 5.40
Norkie, Forceful Witch, Whitdel and Jane Hull also ran. Time, 1:16.
FOURTH—Six furlongs; purse, $800; claiming; 3-year-olds and upward.
Mystic Sign, 113 (Williams)..9.00 4.20 2.60
My Blonde, 110 (Howell)......... 6.00 3.20
Royal Link, 113 (Ward)............... 2.80
Bo Dean, Tarpon, Pretty Busy, High Hand II and Smith David also ran. Time, 1:15.
FIFTH—Six furlongs; purse, $800; claiming; 3-year-olds and upward.
Goggles, 111 (Quintero)....10.80 4.80 3.80
Foxster, 110 (Deprang)........... 5.60 4.00
West Star, 119 (Ward)............... 4.40
*Narise, *Chanceful, *My Gracious, Count Cotton, R. Pinchot, Montoya, Masked Plane and Sure Cloud also ran.
*Field.
SIXTH—Six furlongs; purse, $900; the Frosty Morn Handicap; for all ages.
Detroit Bull, 100 (Cowley) 12.40 4.40 3.00
Candescent, 115 (Nash) 3.20 2.40
Sun Capture, 110 (Daniels) 2.80
Autograph, Coulee Dam, Cautivo, Jean Lee also ran. Time, 1:14.
SEVENTH—Mile and one-eighth; purse, $800; claiming; for 3-year-olds and upward.
Gold Color, 102 (Molbert) 7.00 3.60 2.60
Miss Mascara, 109 (Stronski) .. 3.40 2.60
Coming Back, 106 (Williams) 3.40
Soldier Girl, Starwick, Mantados, Silent Don, Transcap also ran. Time, 1:57 2-5.
EIGHTH—Mile and 5 furlongs; purse, $800; claiming; for 3-year-olds and upward.
*Pennlist, 104 (Williams) 33.60 10.80 5.00
Imperial Sally, 101 (Nash) ... 4.00 3.20
Skipsea, 106 (Meloche) 4.60
Gaelic, *Gipsy Dance, Phil Boy, Safe Play, Natalie Mae, Orthoprism, Beckville also ran. Time, 2:53 3-5.

Belmont Park Entries

By the Associated Press.

FIRST RACE—Seven furlongs; purse, $1,000; the Ruckley; claiming; for 3-year-olds and upward.
6 Reign. Lass.. 112 1 Wayward Boss 108
7 Brogue ...... 120 2 Chief Mourner 116
8 Seldina ..... 116 3 Chat. Lagarde 116
9 Happily ..... 111 4 Brt. Chance... 121
10 *Playback ... 106 5 Labor Day.... 116
SECOND RACE—About two miles; purse, $1,000; the Brushwood; steeplechase; for 3-year-olds and upward.
4 †Snobby Sc'p.. 142 2 Sea Ted...... 154
5 One Round.... 150 3 Oil Operator.. 145
1 †War Port.... 142
†7 pounds claimed for rider.
THIRD RACE—Five and one-half furlongs (Widener Course); purse, $1,000; the Kestrel (first division); maidens; for 2-year-old colts and geldings.
8 Black Bun... 117 1 Banner Man.... 117
9 Benefactor... 117 2 Sun Lover..... 117
10 Stem-Winder 117 3 King Cotton.. 117
11 Nitro .... 117 5 Skyflier 117
12 Fast Flight.. 117 4 Gino Rex..... 117
13 Bashi Bazook 117 6 Marriage 117
14 Rosepillar... 117 7 Substantial.... 117
15 Nijinsky 117
FOURTH RACE—Seven furlongs; purse, $1,000; the Kingfisher; claiming; for 2-year-olds.
6 Blazing Heat. 113 2 Swiss Tryst... 114
7 Balloter .... 111 3 Modern Age.. 114
8 Dini .... 122 4 Gridine 117
9 Silent Jim.... 117 5 Bibliophile.... 114
1 River Pirate. 117
FIFTH RACE—Six furlongs; purse, $1,000 added; the Lion D'or Handicap; Class D; for 3-year-olds and upward.
6 Play Gold.... 105 2 Drift Along.. 114
7 Crimea ...... 100 3 Some Count... 102
8 Rye Beach.... 126 4 Indomitable... 117
9 Kayak II..... 114 5 Cacademon.... 117
1 Princess Bull. 104
SIXTH RACE—Five and one-half furlongs (Widener Course); purse, $1,000; the Kestrel (second division); maidens; for 2-year-old colts and geldings.
8 Temulac .... 117 1 Chip In...... 117
9 Balmy Spring 117 3 Sea Captain.. 117
10 Day Off..... 117 2 Jinx Buster. 117
11 Chi .... 117 4 Omnibus..... 117
12 Sunshaft .... 117 5 Off Guard.... 117
13 Cool Spring 117 6 Quo Warranto 117
14 Hardihood... 117 7 Snow 117
SEVENTH RACE—Seven furlongs; purse, $1,000; the Drayton; claiming; for 3-year-olds and upward.
5 Dor. Owsley.. 114 1 Kt. Gallant.... 122
6 Cartridge.... 117 2 Fraidy Cat.... 122
7 Charm. Herod 117 3 *Flying Ariel. 112
8 Ualino ...... 122 4 Brannon 116
*Apprentice allowance claimed.
Weather raining; track sloppy.

Nats' Friday Game Off to Let Cubs Play

Philadelphia, Sept. 21 (AP).—The Philadelphia National League Club announced that the double-header with the Chicago Cubs prevented today by rain will be played here on Friday.

The Phils and Cubs have an open date Friday, but the Philadelphia Athletics were scheduled for a game with Washington that day at Shibe Park, where the Phillies now play their home games.

After considerable long-distance telephoning, the Phils announced that Connie Mack had moved Friday's game to Sunday for a double-header with the Senators.

This left the way clear for the Cubs, who are pursuing the league-leading Pirates, and the Phils to meet. Two games also are scheduled for tomorrow.

HAVRE DE GRACE CHARTS

WEDNESDAY, SEPTEMBER 21, 1938.
(Compiled by Walter Haight.)
WEATHER, CLOUDY. TRACK, HEAVY.

FIRST RACE—Six furlongs. Purse, $1,000. For maidens, 3-year-olds and upward. Start good from stall gates. Won driving; place same. Went to post 2:16½. Off 2:21. Winner, B. Bernie's br. f. (3), by Mad Hatter—Mother Goose. Trained by W. E. Martin. Value to winner, $700; second, $150; third, $100; fourth, $50. Time, 1:18 2-5.

Horses	Jockeys	Wgt.	Post	St.	¼	½	Str.	Fin.	Straight
WES	(Huff)	105	8	5	$2^{1½}$	2^{2}	1½	$1^{1½}$	$8.50
ATHELWOLD	(Laidley)	113	3	6	4½	3^{1}	3½	2^{2}	.65
FAERIE	(Eccard)	114	9	2	1^{h}	1^{h}	2^{h}	$3^{1½}$	62.55
SUN EMBLEM	(Dupps)	104	4	12	5½	$5^{2½}$	4^{2}	4½	4.90
DUNVAGAN	(Dotter)	112	12	3	8^{2}	7^{2}	5^{2}	5^{2}	23.60
MAHLETTE	(Tucker)	109	11	4	10^{2}	11^{10}	$7^{1½}$	6^{2}	16.70
WALMISS	(Fillman)	114	6	7	$6^{1½}$	4½	6^{2}	7^{2}	*31.35
BEN GRIFFITH	(Hightshoe)	112	10	1	9^{1}	8^{2}	8½	8^{2}	36.15
THRIFT STAMP	(Rose)	110	2	8	3^{nk}	6^{nk}	9^{2}	$9^{1½}$	62.55
BROADSIDE KING	(Faust)	117	1	10	11^{2}	10^{h}	10½	10^{h}	*
ANN McGINTY	(Ryan)	109	7	9	7^{h}	9^{2}	11^{13}	11^{18}	25.60
PASS FORWARD	(West)	107	5	11	12	12	12	12	*

*Field.
Two-dollar mutuels paid—WES, $19.00, $4.60, $4.10; ATHELWOLD, $2.60, $2.40; FAERIE, $9.10.
WES, rushed up to press pace of FAERIE in opening furlong, was steadied along on outside of latter to stretch, rallied when placed to drive and drew out. ATHELWOLD, taken up when in close quarters directly after break, worked way to contention on inside, but hung in closing drive. FAERIE had good early speed to take command, saved ground but weakened gradually through stretch. SUN EMBLEM, last out of gates, weaved between horses to reach forward position and went evenly thereafter. WALMISS faltered after holding forward position for half. THRIFT STAMP had keen early speed.

SECOND RACE—Six furlongs. Purse, $1,000; claiming. For 3-year-olds and upward. Start good from stall gates. Won handily; place driving. Went to post 2:52. Off 2:57½. Winner, M. L. Staton's b. m. (7), by Bostonian—Crestwood Girl. Trained by owner. Value to winner, $700; second, $150; third, $100; fourth, $50. Time, 1:17.

Horses	Jockeys	Wgt.	Post	St.	¼	½	Str.	Fin.	Straight
CRESTONIAN	(Leyland)	112	12	1	$4^{2½}$	1^{1}	1^{2}	1^{4}	$1.20
GOLD KNIGHTESS	(Witmer)	101	4	4	1½	$3^{1½}$	2^{1}	2^{1}	*7.25
MELODY MAID	(Scheih)	111	10	7	8^{1}	7½	6^{h}	3½	8.20
DIZZY DAME	(Eccard)	114	9	3	6^{1}	5^{nk}	3^{h}	4^{2}	7.55
SECRET CHATTER	(Tucker)	111	5	6	5^{h}	6^{h}	7^{1}	5^{nk}	78.10
MAESAK	(Huff)	107	8	2	2^{nk}	2^{h}	4^{nk}	6^{2}	10.50
MICRO	(Dotter)	107½	2	10	9½	9½	8^{h}	7½	*
ZINNIA	(Laidley)	111	7	8	$7^{1½}$	8^{h}	9^{2}	8^{2}	16.45
CELTIC LEGEND	(Hacker)	109	3	5	3^{nk}	4½	5½	9^{1}	36.20
BRIGHT LIGHT	(Seabo)	114	6	12	10½	10^{1}	10^{1}	10^{2}	8.40
WOOD KNOT	(Dupps)	106	11	11	12	12	11^{2}	11^{2}	*
DUNSANY	(Rose)	114	1	9	11^{2}	11^{1}	12	12	103.95

*Field.
Two-dollar mutuels paid—CRESTONIAN, $4.40, $3.20, $2.80; GOLD KNIGHTESS (field), $4.70, $3.30; MELODY MAID, $4.70.
CRESTONIAN, sent around leaders to take command, drew out with good energy and won with speed in reserve. GOLD KNIGHTESS went to front at once and continued gamely when displaced. MELODY MAID saved ground entering stretch and closed willingly. DIZZY DAME moved up menacingly on outside in early stretch, but weakened. SECRET CHATTER had speed in spots. MAESAK faltered. CELTIC LEGEND had early speed.

Daily Double, Wes and Crestonian, Paid $47.80.

THIRD RACE—Six furlongs. Purse, $1,000; claiming. For 3-year-olds and upward. Start good from stall gates. Won driving; place same. Went to post 3:36½. Off 3:37½. Winner, Mrs. E. J. Chambers' b. g. (4), by John P. Grier—Fairyland. Trained by L. L. Chambers. Value to winner, $700; second, $150; third, $100; fourth, $50. Time, 1:17 1-5.

Horses	Jockeys	Wgt.	Post	St.	¼	½	Str.	Fin.	Straight
IDLE ELF	(Huff)	112	9	4	7^{2}	6½	3^{nk}	1^{ns}	$7.35
PRINCIPESSA	(Seabo)	106	7	8	5½	$4^{1½}$	2½	$2^{2½}$	33.45
HAPPY NYMPH	(West)	106	6	3	3½	2^{1}	4^{nk}	3^{1}	*14.10
BELIEVER	(Wimmer)	114	11	1	4^{2}	$3^{2½}$	5^{1}	4½	48.20
IRENE'S BOB	(Driscoll)	114	10	2	1½	1^{1}	1^{nk}	5½	2.90
STRANGE TIMES	(Scheih)	111	3	7	8½	10^{2}	8^{h}	6^{2}	4.75
DONA DULCIN	(Eccard)	111	8	10	9^{2}	7^{1}	6^{1}	7^{2}	13.25
LADY'S FAVOR	(Hacker)	112	5	6	6^{nk}	8^{2}	7^{nk}	8^{2}	*
LITTLE JACK	(Dupps)	109	12	9	10^{2}	9^{2}	10^{2}	9^{2}	2.10
HAPPY HOST	(Hightshoe)	117	1	11	11	11	11	10^{2}	54.75
DIPLOMACY	(Laidley)	114	4	5	2^{1}	5^{h}	9½	11	47.75
FLICKERING	(Witmer)	111	2	Refused					*

*Field.
Two-dollar mutuels paid—IDLE ELF, $16.70, $9.50, $5.00; PRINCIPESSA, $25.20, $13.50; HAPPY NYMPH (field), $7.10.
IDLE ELF, shuffled back directly after break, worked way to contention on outside, responded to punishment and wore down PRINCIPESSA to be up in concluding stride. PRINCIPESSA, off poorly, improved position steadily on inside and came with bold rush along rail to dispose of IRENE'S BOB, but could not resist winner. HAPPY NYMPH, forward factor from break, weakened in closing test. BELIEVER went into thick of contention and tired under punishment in stretch. IRENE'S BOB set good pace, but tired suddenly. The others were outrun.

FOURTH RACE—Six furlongs. Purse, $1,000; claiming. For 3-year-olds and upward. Start good from stall gates. Won driving; place same. Went to post 4:06½. Off 4:11½. Winner, A. D. Porta's b. g. (4), by Hassak—Atalante. Trained by C. F. Heinicke. Value to winner, $700; second, $150; third, $100; fourth, $50. Time, 1:18.

Horses	Jockeys	Wgt.	Post	St.	¼	½	Str.	Fin.	Straight
THE RUNNER	(Page)	109	8	4	7^{nk}	7^{nk}	4½	1^{h}	$2.65
ANGLO SAXON	(Huff)	109	10	1	1½	$1^{1½}$	1^{1}	2^{2}	3.30
POSTPONEMENT	(Faust)	114	5	9	9^{2}	8^{nk}	7½	3^{h}	47.80
FRANK BROOKE	(West)	104	9	6	6^{2}	5^{1}	3^{nk}	$4^{1½}$	11.85
PRIMWICK	(Dupps)	106	7	2	3^{nk}	2½	2½	5^{2}	5.75
ELLABEE	(Ryan)	106	6	7	$5^{1½}$	4^{nk}	6^{1}	6^{2}	18.95
SPARKLING	(Eccard)	106	1	3	4½	6^{h}	$5^{1½}$	7^{2}	16.65
PUNTAWAY	(Hacker)	106	3	8	8^{2}	9^{2}	8^{1}	8½	74.85
GREEN MELON	(Jackson)	109	4	10	10	10	10	9^{12}	3.55
SUMMER HAIL	(Witmer)	101	2	5	2^{1}	3^{1}	9^{h}	10	220.20

Two-dollar mutuels paid—THE RUNNER, $7.30, $4.20, $3.80; ANGLO SAXON, $4.10, $3.70; POSTPONEMENT, $15.70.
THE RUNNER, sent to outside for racing room entering stretch and came with bold rush under hand riding to be up in final 10 yards. ANGLO SAXON, first away, shook off SUMMER HAIL to draw clear, withstood challenges of PRIMWICK, but weakened when placed to whip. POSTPONEMENT closed with belated rush. FRANK BROOKE worked his way to contention, but weakened. PRIMWICK pressed pace under hustling tactics and tired. SUMMER HAIL had early speed. SPARKLING could not keep up.

FIFTH RACE—Six furlongs. Purse, $1,500. The Jarrettsville. For 3-year-olds. Start good from stall gates. Won driving; place same. Went to post 4:41½. Off 4:42½. Winner, D. B. Midkiff's b. f. (3), by Chicle or Mad Hatter—Joyland. Trained by H. Wells. Value to winner, $700; second, $150; third, $100; fourth, $50. Time, 1:15 2-5.

Horses	Jockeys	Wgt.	Post	St.	¼	½	Str.	Fin.	Straight
DIXIELAND	(Dotter)	107½	6	1	2½	2½	2^{2}	1^{1}	$7.30
RISSA	(Dupps)	104	5	2	1½	1^{nk}	1^{h}	$2^{1½}$	3.95
THIRD PARTY	(Hightshoe)	112½	3	3	$5^{2½}$	3^{2}	3^{2}	$3^{1½}$	12.40
BLIND EAGLE	(Scheih)	111	4	6	6	6	4½	4^{2}	3.95
PERNIE	(Gilbert)	114½	2	4	3^{h}	4½	5^{1}	5^{2}	2.25
BLUEFIELD	(Witmer)	97	1	5	$4^{1½}$	5½	6	6	4.20

Two-dollar mutuels paid—DIXIE LAND, $16.60, $6.20, $3.60; RISSA, $4.60, $3.30; THIRD PARTY, $4.50.
DIXIELAND, off in front and steadied along while racing on the outside of RISSA, rallied when placed to drive to draw clear of RISSA gradually. Latter had speed to go to front soon after break, saved ground, but weakened gradually in stretch. THIRD PARTY came around horses to better position and closed gamely. BLIND EAGLE, not hurried in early stages, came wide into stretch and closed full of run. PERNIE dropped out of it early. BLUEFIELD was pinched back at break and blocked repeatedly going to turn and faltered thereafter.

SIXTH RACE—One and one-sixteenth miles. Purse, $1,000. The Prospect. For 4-year-olds and upward. Start good from stall gates. Won driving; place same. Went to post 5:12. Off 5:14. Winner, E. E. Fogelson's gr. g. (4), by Reigh Count—Grey Duchess. Trained by W. R. Kanatzer. Value to winner, $700; second, $150; third, $100; fourth, $50. Time, 1:49 1-5.

Horses	Jockeys	Wgt.	Post	St.	¼	½	¾	Str.	Fin.	Straight
GREY COUNT	(Ryan)	118	5	3	1^{1}	1^{1}	1^{nk}	1^{h}	1^{nk}	$12.60
CLINGENDAAL	(Scheih)	109	3	1	2½	2^{1}	2^{2}	2½	$2^{1½}$	5.10
TWO BOB	(Dupps)	106	2	5	5	3^{1}	4^{2}	4^{2}	3½	4.05
REX FLAG	(Gilbert)	118	4	4	4½	$4^{1½}$	3^{1}	3^{nk}	4^{13}	.70
GIANT KILLER	(Driscoll)	110½	1	2	3^{nk}	5	5	5	5	10.80

Two-dollar mutuels paid—GREY COUNT, $27.20, $13.40, $5.80; CLINGENDAAL, $6.60, $4.60; TWO BOB, $3.30.
GREY COUNT, sent to front going to first turn, was hard ridden throughout and withstood closing bid of CLINGENDAAL. The latter pressed the pace from start and closed with good energy. TWO BOB, a trailer to backstretch, came to inside for final move and hung in final sixteenth. REX FLAG was taken up when in close quarters going to first turn, and raced wide thereafter. GIANT KILLER was made too much use of in early stages and quit.

SEVENTH RACE—One and one-half miles. Purse, $1,000; claiming. For 3-year-olds and upward. Start good from stall gates. Won handily; place same. Went to post 5:42. Off 5:42½. Winner, W. Elliott's ch. g. (6), by Reigh Count—Inbounds. Trained by owner. Value to winner, $700; second, $150; third, $100; fourth, $50. Time, 2:40 1-5.

Horses	Jockeys	Wgt.	Post	St.	¼	½	¾	Str.	Fin.	Straight
BOUNDING COUNT	(Dupps)	110	6	5	1^{2}	1^{8}	1^{8}	1^{8}	1^{8}	$1.25
SECRET VOTE	(Eccard)	109	1	1	8	5^{2}	$2^{2½}$	2^{4}	2^{8}	7.40
TURKISH BRAND	(Seabo)	107	3	3	5^{h}	4½	3^{4}	3^{4}	3^{6}	7.10
MARY ALLEN	(Witmer)	95½	4	6	3^{1}	3^{1}	4½	4^{2}	4^{8}	9.70
IRISH VOTE	(Hacker)	104	7	7	$2^{1½}$	$2^{2½}$	3^{1}	5^{2}	5^{h}	7.40
HIGH BETSY	(Huff)	104	8	8	4½	6^{1}	7^{2}	6^{1}	6^{2}	39.45
JUSTA FLIGHT	(West)	106	5	4	6^{2}	8	6^{h}	7^{10}	7^{18}	11.75
HUSTLE HOME	(Dunbar)	118	2	2	7½	7½	8	8	8	48.85

Two-dollar mutuels paid—BOUNDING COUNT, $4.50, $3.30, $2.80; SECRET VOTE, $4.80, $3.20; TURKISH BRAND, $4.10.
BOUNDING COUNT drew out at rider's will in opening quarter and was not menaced at any stage. SECRET VOTE lacked early speed, improved his position steadily, but hung in closing half. TURKISH BRAND went evenly. MARY ALLEN went well placed for mile and weakened. IRISH VOTE was used up trying to run with BOUNDING COUNT and stopped. HIGH BETSY had early speed. JUSTA FLIGHT and HUSTLE HOME were outrun.

Latonia Results

By the Associated Press.

FIRST—Six furlongs (chute); purse, $700; claiming; 2-year-olds.
Blue Fang, 110 (South)..44.40 15.80 11.60
Bugle Bell, 100 (Johnson)...... 4.40 2.40
Morisco, 107 (Wilson).............. 25.00
Lucilles Dolly, Anne Upset, Getaway Jack, At Home, Oddesa Agnes, Lovely Sister, Osa Atkins, Helen Mac and Hallie also ran. Time, 1:14 4-5.
SECOND—Six furlongs (chute); purse, $700; claiming; 3-year-olds.
Hindu Princess, 106 (Swain)
41.40 17.80 8.20
Never Cease, 106 (Roberts)...... 8.20 6.00
Queenie, 106 (South).............. 3.40
Jubilesta, Jessie O. Carrickore, Brevard, Ann Star, Military Miss and Inskip also ran. Time, 1:14 2-5.
THIRD—Six furlongs (chute); purse, $700; claiming; 2-year-olds.
Driverin, 107 (Grill)........... 8.40 4.20 2.80
Silver Horn, 108 (Roberts)....29.80 15.80
Grand Villa, 102 (Littrell).......... 4.20
King Joy, Preen, Shot Tower, Elizabeth Hope, Gem City Girl, Pari Call, La Sweep, Miss Gatewood and Betabit also ran. Time, 1:14 4-5.
FOURTH—Six furlongs (chute); purse, $700; the Worthville; claiming; 3-year-olds and upward.
Jens Son, 115 (South) ..16.80 8.40 5.80
Dona Nutter, 109 (Musser)....28.80 15.00
Sunshine Boy, 113 (Grill).......... 5.60
Split Silk, John Francis, Bill Donoghue, Fly Time, Windshield and Long Face also ran. Time, 1:13 2-5.
FIFTH—Six furlongs (chute); purse, $700; the Runnymede Purse; 2-year-olds.
Mercarine, 113 (Rosen)......8.00 4.80 4.20
He Said, 116 (South).......... 9.60 6.80
Kiev Gaffney, 111 (Littrell)......... 10.00
Kates Kitten, Spanish Charm, Copper Rod, Busy Man, Scotch Trap, Dont Disturb, Wage Earner, Cutlass and Van Wind also ran. Time, 1:13.
SIXTH—Mile and three-sixteenth; purse, $700; claiming; for 4-year-olds and upward.
U Demon, 110 (Littrell) .. 10.40 4.40 3.80
Butter Beans, 109 (South) 3.80 2.80
Catchem, 112 (Swain) 5.40
Boy Valet, Lac-Ha-Carolyn, Crack Boy, Kievs Pennant, Old Deal also ran.
SEVENTH—Mile and one-sixteenth; purse, $700; for maiden 3-yead-olds and upward.
Agnes Knight, 100 (Hanka) 5.40 3.60 2.80
Hustlin, 108 (South) 4.40 3.00
Margo G., 110 (Farrell) 4.00
Mahrilla, Temple Lake, Married Man, Al High, Shelby J. also ran.
EIGHTH—Mile and one-sixteenth; purse, $700; claiming; for 3-yead-olds and upward.
Wall, 100 (Musser) 6.60 3.80 3.80
Pawn Ticket, 115 (South) 4.60 4.00
Dixie Anne, 105 (P. Roberts) 7.80
Dower, Flying Jay, King Balboa, Harper, Good Heritage, Listening also ran.

Hawthorne Entries

By the Associated Press.

FIRST RACE—Six furlongs; purse, $800; claiming; for 3-year-olds and upward.
6 *Do It........ 106 1 *Phalamao... 109
7 *Silver Braid 112 2 *Grey Brook.. 109
8 *Wise Alibi.. 109 3 Spartan Lady. 111
9 *Little Duke 112 4 Drombo 117
10 Say Do....... 114 5 *Facula 100
SECOND RACE—Six and one-half furlongs (chute); purse, $800; claiming; for 4-year-olds and upward.
5 Burn. Billow 107 1 Taximan 112
6 *Mokena .... 107 2 Calculator..... 112
7 *Oh Dolly.... 105 3 *Square 102
8 Firm Hand... 107 4 *Gray Ethel . 102
THIRD RACE—Six and one-half furlongs (chute); purse, $800; claiming; for 3-year-olds and upward.
5 Night Bandit. 112 1 Fluke 110
6 *Buy L'trecia 104 2 *The Millay.. 104
7 Ep .... 109 3 *All Forlorn.. 107
8 Unfurl ...... 109 4 Flint Shot.... 112
FOURTH RACE—One mile and 70 yards; purse, $800; claiming; for 3-year-olds and upward.
5 Fair Mole.... 116 1 Light Zephyr. 109
6 Wild West.... 112 2 Escolee 109
7 Marconia..... 113 3 Carbon Copy.. 109
8 On Your Way 106 4 Carl E. 112
FIFTH RACE—Six furlongs; purse, $800; claiming; for 3-year-olds.
7 *Peter F. ..... 110 1 *Dandy Pal... 110
8 *Jean Cloud. 107 2 *High Cream.. 105
9 La Monte.... 112 5 *Lee Walker.. 108
10 Azotaras .... 111 3 Red Hay...... 115
11 Gatlin ...... 113 4 *Low Cut..... 108
12 *Buss T'pet. 108 6 *Katherine G. 107
SIXTH RACE—Six furlongs; purse, $1,000; allowances; for 3-year-olds and upward.
6 Legal Advice.. 108 2 Valdina 114
7 *Sly Gal...... 100 3 *†Moorish 103
8 *Larry S..... 107 4 *Foxy Maude..
9 Dancing Reigh 105 5 Ostrogoth ... 108
1 *†Frontier.... 109
†Le Mar Stock Farm entry.
SEVENTH RACE—One and one-sixteenth miles; purse, $1,000; claiming; for 3-year-olds and upward.
5 Jobioso ...... 113 2 *Le Mierable. 106
6 *Ski .... 105 3 Spicate 116
7 *Joe Eaton... 105 4 *Scout Azure.. 106
1 *Black Peter... 111
EIGHTH RACE—One mile and one furlong; purse, $1,000; claiming; for 3-year-olds and upward.
5 *Yenrac ..... 107 1 Yes Polly.... 109
6 *Count, Mario. 102 2 Overestim'ate 107
7 *Baby Sis .... 102 3 *Pauion 107
8 Count Cary.. 103 4 Mr. Joe 110
*Apprentice allowance claimed.
Weather cloudy; track heavy.

HAWTHORNE SELECTIONS
1—Drombo, Little Duke, Say Do.
2—Mokena, Calculator, Taximan.
3—Night Bandit, Unfurl, Ep.
4—Escolee, On Your Way, Carbon Copy.
5—Jean Cloud, a Monte Azotaras.
6—Le Mar entry, Ostrogoth, Valdina.
7—Black Peter, Scout Azure, Ski.
8—Paulson, Yenrac, Mr. Joe.
Best bet—Drombo.
—Louisville Times (AP).

Rockingham Results

FIRST—Six furlongs; purse, $800; claiming; for 4-year-olds and upward.
Stavka, 117 (J. Richard)... 10.02 5.42 3.76
Willow Wand, 113 (Chalmers) .. 8.40 5.34
Count Rae, 115 (Coule) 4.06
Millimeter, Hair Trigger, Hi Vic, Lady Velvet, Doctor C. N., Laddie Stone and Blandishment also ran. Time, 1:15.
SECOND—Six furlongs; purse, $800; claiming; for maiden 3-year-olds and upward.
Mexico City, 108 (Yarberry)
13.66 6.92 4.22
Witless, 108 (Robert) 18.44 8.80
Firing, 113 (Berger) 3.22
Susie Lee, Flaming Play, Justify, All Afire, Flushing, Dinette, Dixie Torch and Prince Herode also ran. Time, 1:15 2-5.
THIRD—Six furlongs; purse, $800; claiming; for 4-year-olds and upward.
Goldman, 115 (Krovitz)..... 9.26 5.42 3.34
Eldee, 117 (Paradise) 9.66 4.98
High Image, 113 (Chalmers) 3.50
Working Girl, Sun Asia, Mazurka and Fair Time also ran. Time, 1:15.
FOURTH—Six furlongs; purse, $800; claiming; for 3-year-olds.
Weekly Stipend, 107 (Rob't) 7.46 4.44 3.42
Upsiala, 103 (Merrill) 4.78 3.32
Oddesa Frank, 110 (Yarberry) 4.38
Devils Mate, Lady Infinite and Foggy Morn also ran. Time, 1:13 4-5.
FIFTH—Six furlongs; purse, $800; claiming; for 3-year-olds and upward.
Ghost Queen, 102 (Robert) 16.16 7.80 3.88
Victorious Ann, 103 (Yarberry) 4.80 2.82
Perdina, 110 (Mora) 2.56
Porcellus, San Marion, May R., Mary Elise also ran. Time, 1:12 4-5.
SIXTH—One mile; purse, $800; claiming; for 3-year-olds.
Pytchley, 113 (Sina) 6.42 3.84 3.30
Little Tarzan, 108 (Kennedy) .. 7.08 4.30
Brattle, 105 (Krovitz) 11.90
Merry Ha Ha, Gert B., Parlor Trick, Singing Slave and Our Teddy also ran.

BELMONT SELECTIONS
1—Brogue, Chief Mourner, Happily.
2—No selections.
3—Marriage, Sky Flier, King Cotton.
4—Modern Age, Silent Jim, Gridine.
5—Indomitable, Drift Along, Some Count.
6—Jinx Buster, Day Off, Temulac.
7—Cartridge, Ualino, Brannon.
Best bet—Indomitable.
—Louisville Times (AP).

Rockingham Entries

By the Associated Press.

FIRST RACE—Six furlongs; purse, $800; claiming; for maiden 2-year-olds.
8 *Omar Queen 107 2 Cross Over.... 115
9 *Card. Times 110 3 Maestrung.... 115
10 Well Aware. 112 4 *Truckin 107
11 *Maria Dulce 112 5 Nine o' Two... 118
12 Silent Gift.. 112 6 Kamport 115
13 *Alth. Park.. 110 7 Sunabell 118
1 Our Laddie.. 118
SECOND RACE—Six furlongs; purse, $800; claiming; for 4-year-olds and upward.
5 *Nedrow ..... 108 1 *Come by Ch'e 105
6 Roberta ...... 110 2 Somebody 113
7 *Macbob ..... 115 3 Mount Ebbo... 115
8 *Lt. Cruiser.. 115 4 *Broadkill..... 115
THIRD RACE—Six furlongs; purse, $800; claiming; for 4-year-olds and upward.
5 *Whooper .... 110 2 *High Treason 109
6 Baby Sweep... 115 3 *Jezreel 108
7 *Shantime... 112 4 *Jessie V. L... 109
1 *Paycheck.... 106
FOURTH RACE—Six furlongs; purse, $800; for 2-year-olds.
5 Rippler ..... 113 2 Briery 118
6 Sun Arbor.... 112 3 Rita Z. 115
7 Modern Youth 118 4 *Prunay 110
1 *Regal Link... 110
FIFTH RACE—One mile; purse, $800; claiming; for 3-year-olds.
5 Cape Race.. 109 1 *Diarissa 105
6 *Moons M'on 108 2 Billy's Folly... 110
7 *Stand Time 106 3 *Scotch High.. 113
8 *Cave Hill.. 108 4 *Sun Kincsen. 107
9 *Baby Lynn 105
SIXTH RACE—One and one-sixteenth miles; purse, $900; claiming; for 4-year-olds and upward.
4 Khay .... 120 1 Conrad Mann. 109
5 Motley ...... 109 2 *Somali 113
6 *Prince Sador 111 3 *Veiled Lady.. 110
SEVENTH RACE—One mile; purse, $800; claiming; for 4-year-olds and upward.
7 *Color Sketch 103 1 Ferryboat..... 113
8 *Baby Way.. 105 2 Crapshooter... 111
9 *Upside D'n.. 113 3 *Fair Scout.. 110
10 *The Wink.. 103 4 Bal. Budget.... 111
11 *The Mauler 113 5 *Songstone.... 103
12 Bright Bird. 115 6 *Proprietary.. 105
EIGHTH RACE—One mile and one furlong; purse, $800; claiming; for 4-year-olds and upward.
6 *A. O'Connell 108 2 (*Happy Flag.. 107
7 *High Finance 113 3 *Venetian..... 113
8 *Wro't Iron.. 113 4 *Pret. Russell. 107
9 *Whip'cracker 113 5 *Count Me.... 113
1 Traitress 108
Weather, clear; track heavy.

1—Sunabell, Cross Over, Our Laddie.
2—Nedrow, Macbob, Somebody.
3—Jessie V. L., Shantime, High Treason.
4—Bribery, Modern Youth, Sun Arbor.
5—Standard Time, Sun Kincsen, Cave Hill.
6—Khay, Somali, Prince Sador.
7—The Mauler, Upside Down, Balanced Budget.
8—High Finance, Wrought Iron, Whippercracker.
Best bet—Khay.
—Louisville Times (AP).

Detroit Entries

FIRST RACE—One mile and 70 yards; purse, $800; claiming; for 3-year-olds and upward.
7 *Cold Deck.. 111 1 Poverty Bay.. 106
8 Imper. Nick. 116 2 *Todyland 111
9 Dispeller.... 116 3 Sea Charmer. 113
10 *Arth. C'try. 111 4 *Lady Penn... 101
11 *Cusetr ..... 111 5 Wasp Nest.... 109
12 *Nat Bragg.. 111 6 Honduras..... 116
SECOND RACE—One mile and 70 yards; purse, $800; claiming; for 3-year-olds and upward.
7 *Irene Grant 101 1 *Larry M..... 111
8 Carhan Q'een 113 2 *Babe Taylor. 101
9 *Cablegram.. 111 3 *Busy Dau'ter 108
10 *Allen Caid. 104 4 *Alghero 104
11 H.G.Salsinger 109 5 Miracle Maid.. 113
12 Blue Spur... 116 6 Cactus Jack... 109
THIRD RACE—Six furlongs; purse, $800; claiming; for 4-year-olds and upward.
7 John M'cum. 112 1 Pilinita 112
8 *The Baby... 104 2 *Cheer Star... 107
9 Yank. Waters 115 3 Stone Crop... 109
10 *Joaney B.... 110 4 Florid 112
11 Morvim ..... 115 5 *Jidac 113
12 *Prince Fox. 107 6 Mr. James.... 115
FOURTH RACE—Six furlongs; purse, $800; claiming; for 3-year-olds.
5 Just Joan.... 107 1 *Sun Aloha.... 102
6 *Pr. Placide.. 111 2 *Verakee 110
7 *Copper Kitty 108 3 High One..... 110
8 Miss Gor'ous.. 107 4 *Imperial Jean. 111
FIFTH RACE—Six furlongs; purse, $800; claiming; for 3-year-olds and upward.
6 *The Bouncer 109 1 *Monie Blue... 106
7 Cort. John... 114 2 *Prairie Bell.. 110
8 Snow Star... 115 3 Palatine Belle. 115
9 *Don Pancho. 109 4 *Meloy 109
10 *Allons ..... 108 5 *Miss T'kling. 110
11 *Gala Nutter 104
SIXTH RACE—Six furlongs; purse, $800; for 3-year-olds and upward.
5 Geo. Krehbiel 110 2 *Olin J. 111
6 *Instead .... 111 3 *Colleen Donn 108
7 *Spey Crest.. 111 4 Exhort 116
1 *Caleb 111
SEVENTH RACE—One mile and 70 yards; purse, $800; claiming; for 3-year-olds.
6 *May Miss... 104 2 *Stingo 113
7 *Bob Lee..... 113 3 Local Boy.... 118
8 *In Spades... 110 4 *Crack All.... 107
9 *Chat. Wrack 107 5 *Domin. Darby 107
1 *Peng Lu..... 104
EIGHTH RACE—One and one-sixteenth miles; purse, $800; claiming; for 4-year-olds and upward.
6 *Package .... 106 2 *Berry Patch. 103
7 Calson ...... 114 3 *Emp. Yvonne. 103
8 *Miss J'ston. 106 4 *Opoca 106
9 Br'way Roxy. 108 5 *Miss Adele... 103
1 *Lingster.... 108
Weather cloudy and track fast.

DETROIT SELECTIONS
1—Dispeller, Todyland, Imperial Nick.
2—Blue Spur, Cablegram, Alghero.
3—Prince Fox, Yankee Waters, Mr. James.
4—Verakee, High One, Copper Kitty.
5—Gal Nutter, Meloy, Don Pancho.
6—Spey Crest, Olin J., Exhort.
7—In Spades, Local Boy, Peng Lu.
8—Opoca, Berry Patch, Package.
Best Bet—Verakee.

Havre de Grace Entries

(Horses listed in order of post positions.)

FIRST RACE—Six furlongs; purse, $1,000; 2-year-olds.

No.	Horse and Jockey.	Wt.	Odds	Rate
5	Lady Solace (Eccard)	107	15-1	310
6	Of Course (Haas)	110	10-1	318
7	Spanish Beauty (Corbett)	113	8-1	314
8	*Ready About (Dupps)	102	12-1	311
1	Boats Crew (Dotter)	116	3-1	320
2	Lickety Split (Seabo)	113	20-1	317
3	Big Ned (Morris)	116	10-1	...
4	Redlin (Gilbert)	113	8-5	320

SECOND RACE—Six furlongs; purse, $1,000; claiming; 2-year-olds.

No.	Horse and Jockey.	Wt.	Odds	Rate
9	*Nancy Reed (Hacker)	106	9-2	313
10	Critt (Corbett)	108	15-1	313
11	Gaona (Leyland)	108	20-1	307
12	Dust to Dust (Ryan)	109	4-1	314
13	*Sis Lottie (no boy)	103	10-1	314
14	Whinchat (Ryan)	107	15-1	310
15	Drawout (Gilbert)	116	20-1	308
16	Southern Ayre (Wagner)	109	20-1	298
1	Golden Mayne (Seabo)	108	15-1	306
2	Tomoca (Hanford)	108	29-1	313
3	Macie Margaret (Corbett)	111	20-1	312
4	Barker (Scheih)	18	15-1	308
	Also eligible:			
5	Air Eddy (Eccard)	111	20-1	310
6	*Mystery Miss (Witmer)	110	2-1	313
7	L'Envoi (Witmer)	108	20-1	304
8	*Puzzle Dance (Dupps)	104	20-1	...

THIRD RACE—Six furlongs; purse, $1,000; claiming; 3-year-olds and upward.

No.	Horse and Jockey.	Wt.	Odds	Rate
5	*Owaller (Hacker)	108	2-1	328
6	*Careful Miss (Dupps)	103	15-1	328
7	Slump (Gilbert)	113	10-1	329
8	Evergrand (Dunbar)	115	20-1	320
1	*Aglow (Hacker)	101	10-1	325
2	Cornwallis (Berg)	109	8-1	323
3	*Nansemond (Dupps)	100	2-1	326
4	Tornadic (Leyland)	109	2-1	310

FOURTH RACE—Six furlongs; the Edgewater; purse, $1,000; 3-year-olds.

No.	Horse and Jockey.	Wt.	Odds	Rate
6	†Pretty Pet (Hightshoe)	114	4-1	330
7	*Septime (Hacker)	107	10-1	318
8	*Suburbanite (Hacker)	110	12-1	321
9	‡Beaufast (Corbett)	115	3-1	319
1	Room Service (Gilbert)	112	2-1	320
2	Brown Knight (Dotter)	115	10-1	...
3	†Billmar (Hightshoe)	115	4-1	310
4	Chainwick (Seabo)	105	15-1	318
5	*‡Night Intruder (Dupps)	110	3-1	334

†Bomar Stable entry.
‡M. Lowenstein entry.

FIFTH RACE—One and one-sixteenth miles; the Parkton Handicap; purse, $1,500; Grade C; 3-year-olds and upward.

No.	Horse and Jockey.	Wt.	Odds	Rate
4	Mr. Canron (Gilbert)	104	8-1	353
5	Gerald (Scheih)	110	7-5	339
6	Genie Palatine (Dupps)	104	3-1	333
1	Tempestuous (Morris)	114	10-1	345
2	Gray Jack (Ryan)	110	8-1	331
3	Siam (Hightshoe)	106	6-1	336

SIXTH RACE—One and one-sixteenth miles; purse, $1,000; claiming; 3-year-olds and upward (Maryland bred).

No.	Horse and Jockey.	Wt.	Odds	Rate
9	Crusand (Seabo)	100	12-1	312
10	Dub (Rose)	104	15-1	308
11	Boosel (Eccard)	107	20-1	318
12	Taunton (Dotter)	107	20-1	314
13	Braving Danger (Scheih)	109	3-1	318
14	Red Trap (Hacker)	100	20-1	298
15	Sea Gull (Corbett)	108	5-2	321
16	*Little Wackie (Dupps)	108	15-1	318
1	Envious (Berg)	106	20-1	313
2	*Match Point (Witmer)	108	8-1	319
3	Italian Harry (Bond)	111	20-1	310
4	‡Westbrooke (Cole)	105	12-1	318
	Also eligible:			
5	Fire Mountain (Morris)	107	20-1	304
6	‡Flying Mint (West)	99	20-1	316
7	Laddie G. (Berg)	102	20-1	295
8	Junzo (Eccard)	112	5-2	310

SEVENTH RACE—One mile and 70 yards; purse, $1,000; claiming; 4-year-olds and upward.

No.	Horse and Jockey.	Wt.	Odds	Rate
6	Ivermark (Seabo)	113	9-2	330
7	*Kermay (Hacker)	118	3-1	332
8	Whichaway (Dotter)	113	4-1	325
9	Butter (Eccard)	105	20-1	319
1	Silvery Cloud (Ryan)	112	10-1	328
2	Askaris (Morris)	111	20-1	328
3	Alexandrine (Hardy)	112	12-1	331
4	*Trina (Friedman)	105	10-1	330
5	Monument (Delara)	113	8-1	329

*Apprentice allowance claimed.

Play-Off Game Off

Newark, N. J., Sept. 21 (AP).—An International League playoff game between the Newark Bears and the Rochester Redwings, scheduled for tonight, has been postponed until 7:30 p. m. (E. S. T.) tomorrow night because of rain.

Pimlico's $3,000 Fee Is Unconstitutional

Special License Fee Paid to Baltimore County for Last 20 Years Is Ruled Out by Court

By the Associated Press.

Baltimore, Sept. 21.—The $3,000 daily special license fee the Maryland Jockey Club, operator of Pimlico Race Track, has paid for the last 20 years to Baltimore County was held unconstitutional today.

The Jockey Club has paid approximately $1,500,000 to the county during that time at $3,000 for each racing day.

Chief Judge Samuel K. Dennis of Circuit Court delivered the opinion declaring the special fee "arbitrarily and clearly deprives the Maryland Jockey Club in an exceedingly practical and effective way of its property without due process of law."

The fee was a hangover from the days when the Pimlico track was taken into the city limits of Baltimore.

Judge Dennis said the annexation act passed by the Legislature showed no bargain or treaty between the city and the county and added:

"It may well be there were some cloakroom agreements made at Annapolis in order to secure votes for the annexation act and that this source of income was promised by parties necessarily irresponsible, in any parliamentary sense, as a consolation prize for Baltimore County."

The $3,000 fee was in addition to the $6,000 daily fee paid by all four major tracks of the State.

Bill Bennings

At The Post

Selections at Havre de Grace.

Dear Al:

Jockey George Seabo came back to the jockeys room and claimed somebody had hit him in the head with a whip. "Nobody hit you with a whip," remarked another rider. "You were struck by that guy casting for trout up there by the three-quarter pole." Yippy, the hound dog adopted by the press box crew, was a pathetic sight yesterday afternoon. After devouring hot dogs and running around in the rain all morning, he retired to a corner and went into a sound sleep. Some gag artist put an empty whisky bottle under his crossed front paws and a cigarette butt in the corner of his mouth. Yippy looked all the part of the "curse of drink" and slept serenely for some two hours. Apprentice Beverly Hacker has been suspended for the remainder of the meeting for roughing Lucas Dupps, another apprentice in the seventh race on Tuesday. It is a tough break for the Kentucky boy who seemed assured of plenty of good mounts here. Jockey Gilbert is setting the pace for the jockeys here in the race for the $500 gold watch. When Jockey Jackson fell off his horse soon after the break, somebody yelled, "Man overboard." As far as the favorite players were concerned, Jockey Johnny Gilbert could have cancelled all mounts. He put up a pitiful exhibition on Rex Flag. And was Sally Sidesaddle peeved! She prefers Sea Gull today and Clocker Mike favors Slump. BILL.

First race—Red Lin defeated maidens by six lengths at Saratoga on a slow track. Appears to be the class of this field. **Of Course** turned in a driving head victory in $2,500 company in New York. Will go well if the going suits. **Boat's Crew,** well played in allowance race here, likes an off track and is plenty dangerous

Second race—Dust to Dust appears best of this group. Was an even-money favorite at Narragansett in a $2,700 race. Finished third on that occasion and should be the best here. **Mystery Miss** defeated fair ones here Monday and is the one to beat. **Ddawout** was a short price in a Belmont race and could awake.

Third race—Nansemond drops 9 pounds after being a bang-up second last out. There's a 15-pound shift between this one and Owaller. With the right ride, I expect him **Owaller** should take care of the others. **Cornwallis** is moving up but likes the conditions.

Fourth race—Night Intruder was well played but finished sixth in the mud last out. Regardless I'm going to take this one. **Pretty Pet,** coupled with **Billmar** as the Bomar entry, ran in handicap company in New York and could be prominent. **Room Service** can better that last.

Fifth race—Gerald disappointed the Bedwell forces, last out but I believe he can do a lot better. With the right side, I expect him to down these. **Siam** was fourth in slop at Detroit and could be a threat. **Genie Palatine** needed that last after a rest and should improve.

Sixth race—Sea Gull closed much ground in a sprint, his first appearance in a long while. This added route should help. **Braving Danger** can do better than that race the other day. **Westbrooke** is fit and could make a money appearance.

Seventh race—Monument seems to have an edge in the day's finale. Favors the route and should be at home in the going. **Invermark** won his last in a driving finish. **Silvery Cloud** to take care of the others.

Best bet—Nansemond.

Our Guest Selector

Our Guest Selector for today is Ben Bernie, the "Old Maestro" who is holding forth at the Earle Theater this week. Bernie, cornered just before he went on the stage, was in a jubilant mood as far as horses were concerned. A few hours before, at Havre de Grace, his colors had been carried to victory by a 3-year-old named Wes. It was a maiden victory for Wes and the $19 mutuel made it all the more convincing. He showed a keen knowledge of horses by checking off these without a moment's hesitation. Yowsah, these should fill out the money today:

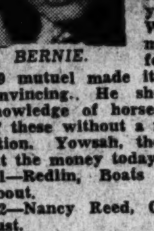

BERNIE.

1—Redlin, Boats Crew, Ready About.
2—Nancy Reed, Cripp, Dust to Dust.
3—Owaller, Slump, Nansemond.
4—Bomar Entry, Room Service, Suburbanite.
5—Gerald, Siam, Mr. Canron.
6—Westbrooke, Sea Gull, Match Point.
7—Kermay, Ivermark, Trina.
Best bet—Gerald.

Hawthorne Results

FIRST—Six furlongs; purse, $800; claiming; for 2-year-olds.
Fair Haste, 105 (Ashe'ft) 5.40 3.80 3.20
Hadneral, 108 (Vercher) 6.00 4.20
Oh Fudge, 105 (West) 11.60
Little C. C., Double Fol, Eve High, Charming also ran. Time, 1:19 4-5.
SECOND—Six and one-half furlongs (chute); purse, $800; claiming; for 3-year-olds and upward.
Wild Love, 102 (Conley) 11.20 6.00 3.40
Rhett, 106 (Schlenker) 8.00 4.00
Dark Seeker, 113 (Hauer) 3.60
Seven Up, Tomye, The Tribesman also ran. Time, 1:26 4-5.
THIRD—Six and one-half furlongs (chute); purse, $800; claiming; for 3-year-olds.
Formax, 107 (Conley) .. 3.60 2.80 2.20
Sunny Mac, 107 (Vantassell) 4.80 3.00
Helen Macaw, 104 (McLean) 3.00
Bangor, Florence B. F., Magic Winnie also ran. Time, 1:26 4-5.
FOURTH—Six and one-half furlongs (chute); purse $800; claiming; for 3-year-olds.
Lauerman, 112 (Hauer) 17.20 8.00 5.00
Isolene, 111 (Warden) 5.20 4.20
Toneys Tomboy, 104 (McLean) 5.40
Miss Almadel, Count Cary, Chicken Lady, Shasta Lark also ran. Time, 1:25 2-5.
FIFTH—Five and one-half furlongs; purse, $800; claiming; for 2-year-olds.
Poetic, 108 (Pariso) 13.60 5.40 4.40
Kitty Carroll, 105 (Ashcroft) .. 4.60 2.80
Jockeb, 108 (Warden) 5.80
My Florence, Port Girl, Julia Do also ran. Time, 1:14 3-5.
SIXTH—Six and one-half furlongs (chute); purse, $800; claiming; for 4-year-olds and upward.
Eva R., 110 (Conley) 10.80 6.00 3.80
Hook It, 105 (McLean) 8.60 5.60
Star Bess, 105 (Ashcroft) 4.80
The Millay, Exonerate, Salaam, Whatapal, China Boy also ran. Time, 1:25 2-5.
SEVENTH—Mile and one-sixteenth; purse, $1,000; claiming; for 3-year-olds and upward.
Sir Windsor, 107 (V' Tas'l) 6.40 4.60 3.80
Lifelike, 113 (Leishman) 8.20 6.00
Joyce K., 104 (McLean) 6.20
Buena Oro, Sky Breeze, Wanderobo, Phantom Fox, Paul T. also ran. Time, 1:54.
EIGHTH—Mile and one-sixteenth; purse, $1,000; claiming; for 3-year-olds and upward.
Brown Man, 112 (Ashcraft) 8.00 4.60 3.00
Dark Mist, 111 (T. Martin) 6.60 3.60
Mr. Mack, 112 (Pariso) 3.00
Almac, Overstimulate, Bay Memor, Black Hat also ran. Time, 1:54 4-5.

RACES TODAY
Havre de Grace
Special Pennsylvania train leaves Union Station 12:10 p. m., direct to Track. Eastern Standard Time.
SEVEN RACES DAILY
FIRST RACE AT 2:15 P. M.

Havre de Grace Races
Buses Leave 12th & New York Avenue W. B. & A. Station
Round Trip $2.00 MEt. 6386
Bus Leaves 11:15 A. M.

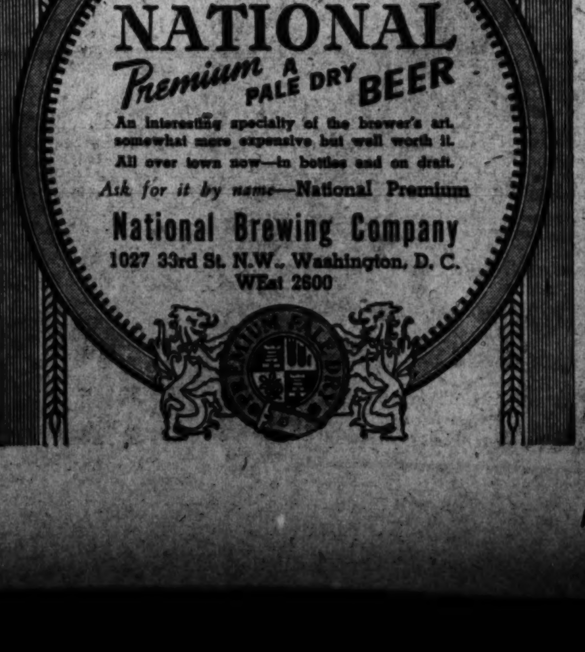

The Post's Consensus at Havre de Grace

Bennings (Washington Post)

First Race	Second Race	Third Race	Fourth Race	Fifth Race	Sixth Race	Seventh Race
Red Lin	Dust to Dust	Nansemond	Night Intruder	Gerald	Sea Gull	Monument
Of Course	Mystery Miss	Owaller	Bomar Entry	Siam	Brav. Danger	Invermark
Boats Crew	Drawout	Cornwallis	Room Service	Genie Palatine	Westbrooke	Silvery Cloud

Best Bet—Nansemond.

Louisville Times (AP.)

Boats Crew	Drawout	Owaller	Bomar Entry	Gerald	Brav. Danger	Kermay
Big Ned	Dust to Dust	Cornwallis	Room Service	Tempestuous	Taunton	Alexandrine
Red Lin	Aid Eddy	Nansemond	Beaufast	Mr. Canron	Boosel	Whichaway

Best Bet—Owaller.

Consensus of Leading Handicappers.

Boat's Crew (18)	Myst. Miss (25)	Owaller (25)	Nt. Intruder (19)	Gerald (20)	Sea Gull (17)	Alexandrine (16)
Redlin (13)	Dust to D't (17)	Nansemond (16)	Rm. Service (18)	Tempestuous (16)	Brav. Danger (14)	Invermark (12)
R'dy-About (10)	Sis Lottie (10)	Slump (8)	Pretty Pet (6)	Siam (10)	Junzo (13)	Whichaway (9)

Redskins Farm Out Jim Abbitt and Sign Roy Young

Medwick's Bat Defeats Bees, 4 to 0

Paul Dean Allows Boston but 7 Hits as Cardinals Win; 2d Game Rained

By the Associated Press.

Boston, Sept. 21.—Ducky Wucky Medwick drove in all the runs today as the St. Louis Cardinals shut out Boston's Bees 4 to 0 in the first game of a scheduled doubleheader. Paul Dean, in his second start since a short term in the Texas League, allowed the Bees but seven hits, all singles.

St. Louis.	AB	H	O	A	Boston.	AB	H	O	A
Kops.cf...	5	1	2	0	DiM'gio.cf.	4	0	1	0
S.M'tin.2b	3	1	3	3	Cooney.rf.	4	0	1	0
Slau'ter.rf	2	0	1	0	Garms.lf..	4	1	2	1
J.M'tin.lf.	1	0	0	0	Cu'nello.2b	4	1	2	6
Medwick.lf	3	3	5	0	Fl'cher.1b	3	1	12	2
Mize.1b...	3	1	7	0	†Reis.....	0	0	0	0
Padgett.c.	4	0	5	0	Stripp.3b.	4	1	1	0
G'ridge.3b	4	1	0	1	Lopez.c...	4	0	4	2
Crespi.ss..	1	0	1	0	W'stler.ss.	3	1	3	3
Myers.ss.	3	1	3	2	‡West.....	1	0	0	0
Dean.p...	4	1	0	2	Turner.p..	1	1	1	3
					*McLeod..	1	1	0	0
Totals.	33	9	27	8	Doll.p.....	0	0	0	1
					Totals..	33	7	27	18

*Batted for Turner in eighth.
†Ran for Fletcher in ninth.
‡Batted for Warstler in ninth.

St. Louis	1	0	0	0	0	0	0	3	0	—4
Boston	0	0	0	0	0	0	0	0	0	—0

Runs—S. Martin (2), J. Martin, Medwick. Errors—Padgett, Crespi, Fletcher, Warstler. Runs batted in—Medwick (4). Two-base hits—S. Martin, Mize. Home run—Medwick. Stolen base—DiMaggio. Sacrifices—J. Martin, Turner. Double plays—Myers to S. Martin to Mize, Cuccinello to Warstler to Fletcher, Fletcher to Cuccinello to Warstler. Left on bases—St. Louis, 6; Boston, 8. First base on balls—Off Dean, 1; off Turner, 3. Struck out—By Dean, 2; by Turner, 3. Hits—Off Turner, 8 in 8 innings; off Doll, 1 in 1 inning. Balk—Dean. Passed ball—Padgett. Losing pitcher—Turner. Umpires—Goetz, Reardon and Pinelli. Time of game—One hour 47 minutes.

Taste The Difference. Pocket The Difference.

Baltimore Brew

4 BEER BOTTLES FOR 25c

Distr. Edw. Zupnik & Sons 1307 4th St. N.W.

Time Out

By Chet Smith

Gimme a ringsider, Pal!

Stamp collectors find valuable suggestions in William Stuart's column in Section VI in this Sunday's Post.

Pro-Amateur Matches Carded for Kenwood

George Diffenbaugh, Kenwood professional, will play host to the Middle Atlantic professionals and their three amateur partners Monday in a pro-amateur event at 1 p. m.

There will be a meeting for the pros at 10:30 a. m.

Pirates Trade Matisi To Detroit Lions

Pittsburgh, Sept. 21 (AP).—The Pittsburgh Pirate Football Club today gave Tony Matisi, former Pitt right tackle, to the Detroit Lions in exchange for the Lions' sixth choice in next year's draft of players.

Art Rooney, president of the National League professional club, announced the transaction.

Gets Hole-in-One

St. Clairsville, Ohio, Sept. 21 (AP).—One-armed Joe Schlanz shot a hole-in-one on the 131-yard second hole of the Yorkville golf course today.

Shoreham Celebrates National Dog Week

Shoreham Hotel will do its part in helping to celebrate National Dog Week tonight when Barnee, composer of the song, "Man's Best Friend," which has been accepted by the National Dog Week committee, will play it before a local audience for the first time.

Afterward the talented Shoreham Band leader will be greeted by the city's outstanding dog fanciers, and will be presented with a fox terrier on behalf of the National Dog Week committee. The terrier will come from the local S. A. Woolner Kennels.

'Double' Pays $1,008

Wheeling, W. Va., Sept. 21 (AP).—Mrs. Betty Jane Briggs, of McKeesport, Pa., who says she played a hunch, cashed in today on the only daily doubles winning ticket at Wheeling Downs, getting $1,008 for her $2 "investment."

D. C. College Squads Stage Stiff Workouts

Take Advantage of Break in Weather to Scrimmage Teams in Preparation for Season's Opening Games; Terps and Colonials Clash; Mondorff Hurt

By Jack Munhall.

Granted a favorable break in the weather for the first time in more than a week, the District's four major college football squads moved outdoors yesterday and began to speed practice in a frantic effort to compensate for time lost during the rainy spell.

George Washington and Maryland, which had been drilling steadily rain or shine, hooked up in a rough scrimmage at College Park while Catholic and Georgetown worked with their frosh teams.

The scrimmage may have been a costly one for the Terps as Pershing Mondorff, the team's only experienced fullback since Johnny Boyda was relegated to the sidelines with an injury, suffered a bad gash over his left eye. Four stitches were required to close the wound and Coach Frank Dobson said late last night that the ace dropkicker is a doubtful starter in Maryland's opening game against Richmond Saturday.

Mondorff's injury was one of two that marred the fast hour and a half scrimmage. John Kokoski, Colonial sophomore back, was taken to George Washington Hospital after the workout and placed under observation. It was feared he may be suffering from a slight concussion.

Need Plenty of Work

The scrimmage itself proved that the Terps, as well as the Colonials, need plenty of work before their line-ups function with the smoothness that is expected even at this early date. Coach Dobson was none too well pleased with fundamental weaknesses displayed by his Old Liners. The tackling and the blocking especially were bad, he said.

Bill Reinhart, coach of George Washington, likewise saw much that did not meet with his approval, but at the same time condoned many of the errors of his Colonials because they have been practicing ten days less than Maryland, and the scrimmage was only their second of the season.

Principal among Reinhart's disappointments were the sloppy exhibitions turned in by Fred Satore and Ken Batson, his much-publicized soph halfbacks. Neither justified the many nice things that have been said about them, and both may have a struggle winning regular berths off their present form.

Particularly so, if Billy Richardson, the former Central star, continues his fine work in the backfield. The stocky, swarthy halfback was easily the outstanding back of the scrimmage and drew praise from both Reinhart and Dobson. Jim Meade, Maryland's halfback, and rated by many the best football player in this area, did not see any action.

G. W. Takes Offensive

Gorge Washington took the offensive as the scrimmage began and retained the ball for approximately 45 minutes and then it reversed positions with the Terps. Neither side tried to run up touchdowns, and the coaches often stopped a play in the course of its execution to point out mistakes.

At the end of the practice, Dobson named 29 players who will be carried as Maryland's varsity.

The list:

Ends, Nick Budkoff, Francis Beamer, Frank Dwyer, Frank Blazcek and Leo Muller; tackles, Ralph Albarano, Bob Brown, Bob Cochrane, Elmer Bright and Bill Krouse; guards, John De Armey, George Lawrence, Edward Lloyd, Arthur Rudy, George Geinger and Abe Cohen; centers, Jim Forrester and Bob Smith; quarterbacks, Charlie Weidinger, Adam Bengoechea and Joe Murphy; halfbacks, Jim Meade, Frank Skotnicki, Rip Hewitt, Joe Devlin and Dick Shaffer; fullbacks, John Boyda and Pershing Mondorff.

* * * *

Catholic University moved over to Turkey Thicket to save wear and tear on its own soggy field, and held a spirited drill with the freshmen. Coach Bergman stressed passing and looked over all of his combinations, especially Burke Vidnovic and Joe Guyon, and Charlie Moutenot and Hank Brostek.

He also paid strict attention to his leading quarterback candidates, Pete Sachon and John Fiorellino, in an effort to clear up any difficulties in the signal-calling department.

With the team far behind the schedule he had planned for it, Bergman announced that practices will continue to be held twice daily through the remainder of the week. Limbering up exercises and signal drills will be held in the gymnasium in the morning, blackboard sessions in the gym at 1 o'clock in the afternoon, and scrimmage at Turkey Thicket about 2.

* * * *

Coach Jack Hagerty tested the defensive strength of his Georgetown varsity as he led it through an hour and a half session against the frosh.

The Hoya backs, in general, showed great improvement in forward pass defense, Jim Castiglia and Joe Mellendick looking especially good. Mellendick also shone on the offensive as he rejoined the squad after a lay-off of several days.

Coach Hagerty said yesterday that he will name no starting line-up for the Hampden-Sydney game, Georgetown's opener on October 1, until a week from today. In recent workouts he has been using every man on the squad. It is not unlikely that he will have two backfield combinations of approximately equal ability. Even holdover regulars have received no assurance that they will retain their jobs.

Congressional Will Know in November

The decision by the United States Golf Association as to the site of the 1939 National Women's Golf Championship will not be rendered until November, according to the Associated Press.

Congressional Golf and Country Club, through President Theodore S. Grape, applied for the tournament last Sunday night, after a local club was asked to bid by the U. S. G. A. committee.

St. Paul Wins

St. Paul, Sept. 21 (AP).—Behind the three-hit pitching by Ray Phelps, St. Paul squared the semifinal series of the American Association playoff, defeating Milwaukee, 9 to 0, in the sixth game tonight.

Amateur Beaten

Battle Creek, Mich., Sept. 21 (AP).—St. Paul's 1937 National Amateur baseball champions were eliminated from the "Amateur World Series" of the American Baseball Congress today by a hustling Chattanoogo club, 4 to 3.

You'll Get a Kick Out of Driving A Good Used Car

Now that Fall is here, you'll want to get out and see Mother Nature at her best. But don't let motor failure or tire trouble mar your trips. You can be sure of carefree driving in a good used car. The current prices and low down payments bring the comforts of a late model used car within the reach of everyone. Turn to the page opposite comics for a varied listing of Washington's best used car values. One of them may be just what you want.

WASHINGTON'S LEADING DEALERS
ADVERTISE THEIR CARS
REGULARLY IN THE POST

May Recall Lefthander Next Year

Flaherty Cuts Squad to 30; Puts Team Through Hard Drill for Rams Game

Jim Abbitt, left-handed passer and left-footed kicker from Elon College, parted company with the Washington Redskins last night.

Forced to reduce his squad to the 30-player limit, Head Coach Ray Flaherty dispatched Abbitt to the Redskins' farm at Hazleton, Pa.

The release of Abbitt was occasioned by the signing of Roy Young, Texas A. and M. tackle, yesterday. Young, who had been with the squad two weeks, was not officially a member of the Redskins until yesterday.

Abbitt, when signed by the Redskins last winter, was hailed by Owner George Marshall as the likeliest successor to Cliff Battles in the Redskins' backfield. He did not figure in any of the Redskins' games this season.

"We are retaining strings on Abbitt, however," said Flaherty. "We cannot recall him this season, but I'm confident he will be back with the squad next year. He needs constant competition to keep in condition and he's not getting it with the Redskins. At Hazleton he will have more chance to develop."

Young, who has been withheld from action until he could familiarize himself with the Redskins' plays, is destined to see much action in the Washington line, perhaps as a regular, Flaherty stated.

"He's the fastest lineman on the squad and weighs 220 pounds. He can play guard or tackle, which makes him doubly valuable to us. And in an emergency I believe that he could be converted into an end, he's that fast and sure-handed on passes. I think he's going to make himself very conspicuous on our ball club."

There was little encouraging news for the Redskins' official staff yesterday when in conversation with Dick Richards, owner of the Detroit Lions, Marshall was advised that the Cleveland Rams would beat the Redskins Sunday at Griffith Stadium.

"Sorry to give you the bad news, George," said Richards, "but you don't figure to beat Cleveland. I've seen the team twice this season and it's red hot despite those two defeats. It's the youngest and greatest club in the league and better than anything there is in the East."

Ed Goddard, former All-America from Washington State, has virtually been crowded out of the Cleveland backfield by the influx of new talent, including Corby Davis, of Indiana; Bob Davis, of Kentucky, and Carl Brazell, of Baylor.

The Rams came up with three of the choice ends of last year's college crop in Hamilton and Benton, of Arkansas, and Kovatch, of Northwestern. Kovatch scored one of the College All-Stars' touchdowns against the Redskins at Chicago, and Hamilton and Benton are rated as the best pair of ends ever turned out in the Southern Conference, where pass-catching ends are incubated in great numbers.

135,000 Apply To Pirates for Series Tickets

Pittsburgh, Sept. 21 (AP).—More than 135,000 letters applying for the 33,000 available reserved seats for the World Series—if it is played in Pittsburgh—have been received by the Pirate ball club.

Samuel E. Watters, vice president of the National League club, estimated 300,000 applications would be received if the Pirates go into the series. That figure would exceed by 50,000 the requests made in 1927, last time the series was played in Pittsburgh.

Acting Postmaster Stephen Bodkin reported approximately 135,000 letters and 1,500 special deliveries had been dropped at the Pirate office since the club announced Monday it would receive applications on a conditional basis.

The Pirates will have about 42,000 seats available, including 10,000 extra bleacher seats to be built. There are 33,000 boxes or reserved. Applications for a seat must be accompanied by $16.50. Three box seats cost $19.80. Box or reserved seats must be purchased in blocks of three. The club will have $3.30 tickets but as yet has not said whether these will be for the grandstand. Bleacher seats will cost $1.10.

Seeking Tilt

The Four Corners unlimited nine is seeking a game for Sunday on their own diamond. Phone GEorgia 1359 between 6 and 7 p. m.

Fight

Continued from Page 19.

second round. Using his superior reach and a six pound pull in weights to best advantage, Mathias knocked Tejera silly in the second, after taking everything the Richmond boy tossed at him in the first round. Tejera was in an upright posture, clinging helplessly to the ropes, when Referee Eddie LaFond mercifully stopped the bout.

Irish Joe Perry, 134, rallied after losing the first two rounds of his bout with Billy Bullock, 134, to win a unanimous decision. It was a hard fought engagement and Bullock bled profusely from the nose from the third round on. Perry suffered a gash high on the forehead. Perry's rapier-like left jab carried the day.

The managerial team of Henry Abrams and Gabe Menendez scored a double when game and willing little Toby Scroggins spurted in the last two of his four-round bout with Lee Rosen, 127½.

Carl Dell, 144, New York, pounded out a unanimous six-round decision over El Brookman, 149½, in the semi-final. Dell bounced innumerable rights off Brookman's chin and had the best of it all the way. Brookman, however, refused to back up and it was blow for blow from the first bell to the last.

Daily Cross Word Puzzle

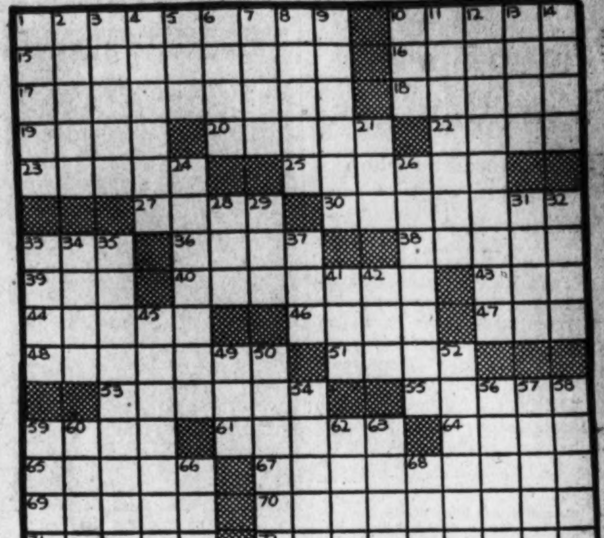

ACROSS
1 Intermittent
10 Species of hickory
15 Plant with bell-shaped flowers
16 Void
17 Caught up to
18 East Indian fruit tree
19 Hawaiian goose
20 Establishments
22 Fruit of beech used as pig fodder
23 Etheral salt
25 Cask-maker
27 Clan in Ireland
30 Discredited
33 Ship's record
36 Brother of Abel
38 Trial of metal
39 Deviate
40 Communicates to
43 Egg-shaped ornaments
44 Vigilant
46 Be of no avail
47 Masculine nickname
48 Dagger
51 Close-fitting cap
53 Dormant
55 Tightening-wedge
59 Radicals
61 Flat-bottomed Baltic vessel
64 Fraction of a mile
65 Ancient Troy
67 Having left no will
69 Reference marks
70 Disparager
71 Vetches
72 At another place

DOWN
1 Kind of wheat cake
2 Surfaces a highway
3 Catkin
4 Frolics
5 Cluster thickly
6 Indians of Tierra del Fuego
7 Nobleman
8 Of the ileum
9 Divisions of a poem
10 Fruit seed
11 Glossy finishes
12 Harness
13 Genus of water fowl
14 Water lizard
21 French half-penny
24 Solo performance
26 Pliant
28 Knave of clubs
29 Piece of advice
31 Projecting roof
32 Set of two
33 Bound
34 A flat plinth
35 Class of soldier
37 Arrest: colloq.
41 Mythical bird
42 Excessively
45 Kind of fried meat cake
49 Corded material
50 Mock
52 Cured side of hog
54 Compartment in door or wainscot
56 Growing out
57 Thespian
58 Yonder
59 Tumult
60 Island of Napoleon's exile
62 Siamese coins
63 Lake
66 Scandinavian sprite
68 Adage

YESTERDAY'S ANSWER

PANEL PELA SLAP
ELEMI ROAN HULL
ASCOT ESPERANTO
LOTTERY EMERGED
AIRE SLIPPERS
ACROSTIC APE
COIN ERAS ENATE
TUN SMARAGD SIR
SPECK DIVA OPEN
RAM FEMICIDE
CEMETERY INAR
ALAMEDA INGRATE
PARASITIC RITES
ETAT AIDE ANENT
RETE LOAD MASSE

Copyright, 1938.

Transfers

ARMY
COLONEL
Eli E. Bennett, C.A.C., Fort Totten, N. Y., to Fort Monroe, Va.
MAJOR
Clifford A. Best, M.C., Brooklyn, N. Y., to Panama Canal Department.
CAPTAINS
Harry L. Zeller, Q.M.C., Brooklyn, N. Y., to home (retired).
Joseph L. Bernier, D.C., Washington, D. C., to Panama Canal Department.
NAVY
Lieut. James G. Sampson, granted sick leave two months; det. U. S. S. Yorktown; wait orders at Portsmouth, Va.
Medical Corps
Lieut. (J. G.) Francis L. Phillips (M.C.), det. Nav. Hosp., Annapolis, Md., about October 10; to U. S. S. Omaha.
Chaplain Corps
Lieut. Comdr. Edgar W. Davis (C.H.C.), det. Navy Yard, Wash., D. C., in September; to Bu. Nav., Navy Department.
WARRANT OFFICERS
Mach. John J. Darcy, to duty U. S. S. Dale.
Mach. Donald S. Runels, to duty U. S. S. Henley.
Elec. Charlie C. Biggers, to duty U. S. S. Nevada.
Elec. Fred H. Melvin, to duty U. S. S. New Mexico.
Carp. Gilbert T. Saunders, to duty U. S. S. Utah.

Band Concert

U. S. SOLDIERS' HOME BAND.
Bandstand—6 P. M.

March, "The Lieutenant Commander." .... Karl King
Overture, "Gypsy Life" (Chal Romano). .... Ketteleby
Suite romantic, "Looking Upward." .... John Philip Sousa
1. "By the Light of the Polar Star."
2. "Beneath the Southern Cross."
3. "Mars and Venus."
Excerpts from musical comedy, "The Little Dutch Girl" ....Kalman
Popular numbers, "Calcutta" ....Cobb
"Yearning Just for You" ....Burk
Valsette, "When Knighthood Was in Flower" ....Gustin
Finale, "Westerner"....Johnnie Westerner
"The Star-Spangled Banner."

The Post Radio Time-Table

Thursday, September 22 — Washington — Eastern Standard Time.

	WMAL 476M—630KC	WRC 316M—950KC	WOL 229M—1,310KC	WJSV 206M—1,460KC	
6:00	....	Gor. Hittenmark	Art Brown	....	6:00
6:15	....	" "	" "	....	6:15
6:30	Today's Prelude.	" "	" "	....	6:30
6:45	" "	" "	" "	....	6:45
7:00	" "	" "	" "	Arthur Godfrey	7:00
7:15	" "	" "	" "	" "	7:15
7:30	Sta. FDS Presents	" "	News	" "	7:30
7:45	" " "	" "	Art Brown	" "	7:45
8:00	" " "	News	" "	News	8:00
8:15	" " "	Gor. Hittenmark	" "	Arthur Godfrey	8:15
8:30	Earl Godwin ...	" "	News	" "	8:30
8:45	M. Glorius	" "	Art Brown	Bach. Children.	8:45
9:00	Just Neighbors..	Mrs. Wiggs......	Singing Strings ..	Pretty K. Kelly	9:00
9:15	Sear's Orch.....	John's Other Wife.	Choir Loft	Myrt and Marge	9:15
9:30	Josh Higgins ...	Just Plain Bill...	Morning Concert..	Hilltop House..	9:30
9:45	On the Mall.....	Woman in White.	News; Police ...	Stepmother	9:45
10:00	Mary Marlin....	David Harum ...	Musical Potpourri	M. L. Taylor...	10:00
10:15	Vic and Sade...	Lorenzo Jones ..	Traffic Court ...	Women's News.	10:15
10:30	Ch. in Wildwood.	Do You Remember	Get Thin to Music	Big Sister	10:30
10:45	Garden Sug'tions	Tropical Moods..	Gloom Chasers ...	Real Life Stories	10:45
11:00	Southeraires ...	D. Harding's Wife	" " ...	Tempos	11:00
11:15	George Griffin..	The O'Neills	Waltz Themes ...	Aladdin's Kitch.	11:15
11:30	National Farm	Mary Mason	Organ Recital	Helen Trent ..	11:30
11:45	and Home Hour	" "	Comm. Calendar..	Our Gal Sund'y	11:45
	AFTERNOON PROGRAMS.				
12:00	" "	News	The Happy Gang	Goldbergs	12:00
12:15	" "	Devotions	News	Vic and Sade..	12:15
12:30	Mother-in-law ..	Words & Music ..	Luncheon Music ..	Road of Life...	12:30
12:45	News	B. B. Bureau....	Joyce Trio	Gospel Singer..	12:45
1:00	Three Cheers...	Betty and Bob ..	Harold Turner ...	News	1:00
1:15	Let's Talk	Grimm's Daughter.	As You Like It..	E. Light's Orch.	1:15
1:30	Light Opera	Valiant Lady.....	Zang Family.....	Southern	1:30
1:45	Selections	Church Hymns...	" "	Cruise	1:45
2:00	Grand Slam	Mary Marlin.....	Tony Wakeman ..	Army Band ...	2:00
2:15	Revue	Ma Perkins......	" " ..	" "	2:15
2:30	Hoosier Hop....	Young's Family ..	" " ..	Varieties	2:30
2:45	Bet. Bookends...	Guiding Light....	" " ..	"	2:45
3:00	Club Matinee...	Backstage Wife.	News	Music Festival..	3:00
3:15	" " ...	Stella Dallas	Tony Wakeman ..	" " ..	3:15
3:30	" " ...	Life	" " ..	" " ..	3:30
3:45	Old Refrain	Girl Alone	" " ..	" " ..	3:45
4:00	The Four of Us.	Top Hatters	" " ..	Let's Pretend..	4:00
4:15	Dot & Pat.....	" "	Johnson Family..	" " ...	4:15
4:30	Don Winslow....	Your Family	Tony Wakeman..	Concerts	4:30
4:45	Shefter & Br'ner	H. Folks Frolic..	" " ..	Songs for You	4:45
5:00	News	Elvera Rios	Cocktail Capers..	Music Moods ..	5:00
5:15	Twilight Tunes..	Malcolm Claire...	Concert Orch....	" " ..	5:15
5:30	" "	Sports Column...	Serenade	Today	5:30
5:45	Lowell Thomas..	Sundown Revue..	Walter Compton.	S. O. Swingsters	5:45
	EVENING PROGRAMS.				
6:00	Easy Aces	Amos 'n' Andy...	Sports Resume .	Women's Golf.	6:00
6:15	Mr. Keen	Varieties	Goodbye to 1310.	Arch McDonald	6:15
6:30	Golf Match.....	Dreams	Introducing 1230.	All Hands	6:30
6:45	Howard Milner..	Come True	Don't Y. Believe It	on Deck	6:45
7:00	Edna's Fruit Hat	Rudy Vallee...	Fulton Lewis	Men Agn. Death	7:00
7:15	" " "	" "	F. Waller Rec'ds	" " "	7:15
7:30	Curtain at 8:30	" "	Green Hornet....	James A. Farley	7:30
7:45	" "	" "	" "	" "	7:45
8:00	Symphony	Good	Fantasies	Maj. Bowes....	8:00
8:15	Orchestra	News	Crosby's Orch. ...	" " ...	8:15
8:30	" "	of	We Want a	" " ...	8:30
8:45	" "	1939.	Touchdown	" " ...	8:45
9:00	People I Have	Music Hall.......	G. Olsen's	Col. Wakehop..	9:00
9:15	Known	" "	Orchestra	" " ..	9:15
9:30	" " "	" "	Concert Revue....	Americans at	9:30
9:45	" " "	" "	" "	Work	9:45
10:00	Ink Spot.......	News	" " "	News	10:00
10:15	Schallert Rev'ws	Melody Lane	M. of the Masters	Screenscoops ..	10:15
10:30	Donahue's	R. Himber's Orch.	B. Cummins'	V. Lopez's	10:30
10:45	Orchestra	" " "	Orchestra	Orchestra	10:45
11:00	News	Sports Resume ...	News	J. Longs' Orch.	11:00
11:15	Music You Want	Modern	D. Barrie's Orch.	To Be Ann.....	11:15
11:30	" " "	Music	L. Thompson's	Ted Weem's	11:30
11:45	" " "	Maestros	Orchestra	Orchestra	11:45
12:00	Night Watchman	Missing Persons..	J. Dorsey's Orch.	Weather Report	12:00
12:15	. ...	Sign off	J. Long's Orch...	Sign off	12:15
12:30	. ...	. ...	Dance Music.....	. ...	12:30
12:45	. ...	. ...	" "	. ...	12:45
1:00	. ...	. ...	" "	. ...	1:00
1:15	. ...	. ...	" "	. ...	1:15
1:30	. ...	. ...	" "	. ...	1:30
1:45	. ...	. ...	" "	. ...	1:45
2:00	Sign off	. ...	Sign off	. ...	2:00

Loan League To Co-operate With Bankers

Kefauver and Bishop Named to Work With A. B. A.

Clarence E. Kefauver, secretary of the Columbia Building Association, and Arthur G. Bishop, president of the Perpetual Building Association, were named as the two Washington members of a joint committee to work with the American Bankers Association, savings bank division. The selection took place yesterday at the regular meeting of the executive council of the District of Columbia Building and Loan League.

The work of this group, which comprises equal membership between building and loan associations, commercial and mutual savings banks, is to iron out some of the difficult competitive problems that constantly arise and which require specialized consideration.

Only two members of the executive council were absent yesterday both of whom were reported on the high seas returning from the Zurich conclave. They are E. C. Baltz and Clinton James. The report of the international congress will be given to the entire building and loan league membership at the fall meeting, which is slated to be held Tuesday, September 27, at the Raleigh Hotel. It is expected that C. Clinton James, recently honored by the congress by being elected a member of the international council, will render the report.

Members present at the meeting were Carl J. Bargmann, Washington permanent; Chapin B. Beauman, Oriental Building, F. William Camp, District Building; Robert E. Buckley, National Permanent; R. W. Santelmann, Metropolis; C. E. Gefauver, Columbia; W N. Payne, jr., Eastern, and A. G. Bishop, of the Perpetual.

Northeastern Building

Northeastern Building Association, of 2010 Rhode Island avenue northeast, will today celebrate its twenty-second birthday. First year's surplus, according to S. S. Symons, secretary, since its organization, was but $87.14. During the years since 1916, however, the group was able to pay out to its shareholders a total of $405,000. Symons stated that today a high all time figure of $1,221,363 has been recorded. J. L. Sherwood is president of Northeastern Building and W. S. Torbert vice president and general counsel.

Southern to Sell Trust Certificates

By the Associated Press.

The Southern Railway asked the Interstate Commerce Commission yesterday for permission to sell $500,000 of equipment trust certificates to the Reconstruction Finance Corporation. The railroad intends to use the proceeds to help buy four Diesel-electric trains costing $535,600.

The Southern Railway recently sold $13,500,000 of equipment trust certificates to the RFC to finance the purchase of about 5,000 new freight cars.

Bank Dividend

A quarterly dividend of 2 per cent, payable October 10, to stockholders of the American Security and Trust Co. of record at the close of business September 30, has been declared by the board of directors.

Named to Committee

Underwood & Underwood.
ARTHUR G. BISHOP, president of the Perpetual Building Association

Life Insurance Volume Is Up

Hartford, Conn., Sept. 21.—Reversing the usual seasonal trend, a larger volume of ordinary life insurance was sold in August this year than in July, according to data just released by the Life Insurance Sales Research Bureau.

The bureau's figures are based upon the reports of 54 contributing companies increased to represent sales of all companies operating in the United States. Sales for August were down only 16 per cent, as compared with a year ago, the smallest decrease which has occurred in any month since January.

For the year-to-date period aggregate sales have passed the quarter-billion dollar mark in four States—California, Illinois, New York and Pennsylvania. In the Middle Atlantic section over $1,000,000,000 of new ordinary business, exclusive of group, has already been put in force this year.

Security Averages

Stocks

	50 Ind.	20 RR's.	20 Util.	90 T'tl.
Yesterday	119.6	26.8	57.2	94.9
Previous day	119.1	26.5	56.3	94.4
Week ago	113.1	24.7	54.6	87.6
Month ago	122.7	29.3	59.3	97.8
Year ago	138.1	44.0	70.3	112.3
Two years ago	153.1	59.3	95.4	128.7
High, 1937	180.3	67.5	104.7	146.3
Low, 1937	96.9	29.8	55.9	80.7
High, 1936	100.6	64.0	102.0	140.5
Low, 1936	126.2	44.0	80.3	106.4

Bonds

	20 Ind.	20 RR's.	20 Util.	60 T'tl.
Yesterday	84.0	55.7	96.2	78.7
Previous day	83.7	55.3	95.8	78.3
Week ago	83.9	55.0	95.3	78.1
Month ago	85.4	59.0	98.1	80.9
Year ago	89.6	84.8	97.4	90.6
Two years ago	92.4	98.8	105.7	99.0
High, 1937	95.0	101.2	106.0	100.7
Low, 1937	80.1	69.3	92.3	81.1
High, 1936	94.8	100.4	106.2	100.2
Low, 1936	90.0	84.7	103.5	93.3

(1926 averages equal 100.)

Copyright, 1938, by Standard Statistics Co., Inc.

Czech 'Peace' Forces Wheat Prices Lower

Setback of 1⅝ Cents Follows Fading Export Demand

By the Associated Press.

Chicago, Sept. 21.—Lower prices on wheat went hand in hand today with reported Czechoslovakian official acceptance of new British-French demands aimed to enforce peace with Germany.

A maximum setback of 1⅝ cents a bushel here was witnessed, with but little power to recover shown at any stage. Contributing to downturns of values was persistent dearth of export demand for United States wheat, together with indications that for at least the time being speculative buyers were demoralized.

Estimates that European takings of wheat from Canada exceeded 750,000 bushels failed to serve as an offset.

At the close, Chicago wheat futures were 1 cent to 1¼ lower compared with yesterday's finish, December, 63@62⅞; May, 64⅜@64¼; corn, ⅝@1¼ down; September, 50⅞@51; December, 49@48⅞; oats, ¼ to ⅝ off; rye varying from ½ decline to ½ advance, and provisions ranging from 5 cents drop to 10 cents bulge.

Futures Price Range

	Open.	High.	Low.	Close.
Wheat—				
September	63⅞	64	62¼	62½
December	64⅛	64½	62¾	63
March	63⅞	63⅞	63⅞	63⅞
May	65½	65⅝	64⅛	64⅜
Corn—				
September	52⅜	52⅜	50⅞	50⅞
December	50	50	48⅞	49
March	50½	50½	50½	50½
May	52	52⅛	51⅛	51¼
Oats—				
September	25¾	25¾	25½	25½
December	25½	25½	25	25⅛
May	26⅜	26⅜	25¾	25⅞
Soy Beans—				
October	77½	77½	76⅛	76⅛
December	76⅛	76⅛	75¼	75¼
May	77¼	77¼	77⅛	77⅛
Rye—				
September	43¼	43¼	42½	42½
December	43¼	43¼	42⅝	42⅝
May	45¼	45¼	44⅜	44½
Lard—				
September	7.70	7.75	7.65	7.75
October	7.62	7.62	7.62	7.62
December	7.80	7.82	7.80	7.80
January	7.90	7.92	7.87	7.90

Cash Grain Prices

WHEAT—No 3, red, 65½; No. 1, hard, 68; No. 2, yellow hard, 64; No. 3, mixed tough, 62¼.

CORN—No. 1, mixed, 53¾@53; No. 2, 52¼; No. 1, yellow, 52½@53¼.

OATS—No. 2, mixed, 26¾; No. 2, white, 27¼@28½; No. 4, 24¼@26.

BARLEY—No. 3, 60.

BUCKWHEAT—No. 2, old, 1.40@1.50.

TIMOTHY SEED—2.75@2.85 nominal.

RED CLOVER—10.00@12.00; red top, 7.00@7.75.

Poland to Settle Defaulted Bonds

New York, Sept. 21 (AP).—Offer of definitive settlement to holders of $13,456,300 outstanding Republic of Poland 7 per cent stabilization loan of 1927 dollar bonds, now in default, was announced today by Janusz Zoltowski, financial counselor of the Polish Embassy in the United States.

"The terms of the offer follow generally the pattern set forth in the first of the offers made by the Republic of Poland to other American creditors early this year," Zoltowski said.

H. W. Primm Returns

Herbert W. Primm, assistant real estate officer of the Washington Loan & Trust Co., has just returned from a motor trip to Indiana, making a short stay in New York on his way home.

The Market

By C. Norman Stabler, *A Special Correspondent.*

Securities and Most Commodities Advanced as a Result of the Czech Capitulation; Rally Fails to Hold

New York, Sept. 21.—Securities and the leading commodities with the exception of wheat worked higher today on the basis of the capitulation of the Czech government to the terms laid down by Great Britain and France. The forward progress was irregular, due in part to conflicting reports from abroad which kept the financial district in a state of uncertainty as to just what had taken place.

The opening in stocks was lower, followed by a brisk rally on a telegraph report from London that the terms had been accepted. Advances gave ground again when difficulty was encountered in securing official confirmation of this report. The final interpretation of the official statement of the Czech government, coming after three days of discussion, was that trouble had been avoided for the time being, but there were few who could look upon the state of the world and call it peace.

The flurries in the stock list were followed by spells of irregularity in which the volume of trading was small and while the tape was late on the upside, it was virtually at a standstill several times in the afternoon, only 1,025,220 shares were traded in on the big board and the advance in the composite average was only 0.37 point.

Store stocks averaged a little lower after their good performance of earlier in the week. The best strength was displayed by the steels and rails. Motors featured the tape and in general they were higher, along with the accessory issues.

Featuring international markets were the breaks in Czechoslovak issues, the government and municipal issues falling 15 to 16 points in London. The bourse in Prague was closed. Czech 8s in this market were off 7¼ and 8½ points but the tendency in other foreign obligations and in the United States Government list was toward higher prices.

General Motors Active

General Motors continued to be the market's most active stock and closed up ⅜ while Chrysler was up nearly a point. United States Rubber, Goodyear, Auto-lite and Yellow Truck also were well supported.

Resumption of dividends by Deere & Co., which declared $1.35 a share on the common, the first since $1 paid last October, brought some buying to this issue, which gained a point. Harvester & Oliver farm equipment showed smaller gains. There have been reports that farm equipment sales have been running behind a year ago.

The street got some help from mid-week business news. Power production, for the week ended September 17, went to the year's high, a gain of 7.5 per cent over the previous week. Gasoline stocks have declined, partly because of reduced production, and there was a gain in cotton spinning activity reported for the month of August but in the steel industry the Iron Age weekly review was not too cheerful, reporting lower scrap prices in three important centers.

Wheat prices sank on the more favorable reports from the Czech situation, maximum losses being down 1 to 1¼ cents.

Czech Issues Drop

Listed bonds were in keen demand today, with the exception of Czech issues, which dropped 6 to 8 points on the capitulation of the Prague authorities to the ultimatum for dismemberment of the country. All groups of issues moved higher as war apprehensions waned. Rail bonds were stimulated especially by Presidential intervention on the wage question. Treasury issues continued their brisk recovery and now have regained a good part of recent losses. Turnover in all issues was 37,430,000.

Czech 8s of 1951 and 1952 fell 7¼ and 8½ points, respectively, while Prague 7½s dipped 6 points. The bonds still held far over London equivalents, however, and this situation was attributed to further short covering. Other foreign dollar bonds moved briskly forward issues of Australian and Canadian origin did well, and Scandinavians moved upward easily. Polish, German and Italian bonds advanced, and even the Latin-American default group reflected the better sentiment.

U. S. Bonds Advance.

Long-term United States bonds showed gains to 20-32 point in early active dealings. Late counter quotations were under the best levels of the day, but still left the figures higher than the previous close. Guaranteed bonds of the farm and home corporations were improved. Fractional advances were the rule among best-rated utility and railroad industrial bonds in the domestic group.

Corporate bonds in the speculative classifications were marked higher. Secondary rails showed gains to 3 points. Holding company issues and convertible bonds were in general demand. International Telephone bonds were favorites on the better foreign news. Local traction obligations advanced fractionally.

15 Most Active Stocks

Special Dispatch to The Post.

New York, Sept. 21.—The 15 most active Stock Exchange issues today were:

	Volume.	Close.	Net Ch.
Gen. Motors	32,500	46⅛	+ ⅜
U. S. Rubber	29,400	44½	+1
Chrysler	27,200	71⅝	+ ⅞
U. S. Steel	21,700	57⅝	+ ⅝
Intl. Tel. & Tel.	18,400	8⅝	+1
Anac. Copper	16,600	33⅝	.....
Deere & Co.	15,900	18⅞	+1
Yellow Truck	15,300	18¼	+ ¼
N. Y. Central	15,200	16⅞	+ ⅞
Elec. Auto. Lite	14,700	32½	+ ⅞
Mont. Ward	14,700	45⅞	— ⅜
General Elec.	13,000	40⅝	— ¼
South Pacific	12,600	16½	+ ⅝
Greyhound	10,900	15⅛	.....
Goodyear T. & R.	10,700	27	+ ⅝

Volume, 15 stocks, 269,500 shares. Ratio to total volume, 26.2 per cent.

Television Stock Offered in D. C.

New York, Sept. 21.—William H. Priess, president of the International Television Radio Corporation, Jersey City, N. J., announced that the corporation has completed an arrangement with the investment firm of Mayhew & Reily, of New York and Washington, for the distribution of 1,000,000 shares of its $1 par value common stock.

The issue has been registered with the Securities and Exchange Commission and public offering will be made by the underwriters in the near future.

McGrady Elected N. B. C. Director

New York, Sept. 21 (AP).—Edward F. McGrady, vice president of Radio Corporation of America and former Assistant Secretary of Labor, was elected to the board of directors of National Broadcasting Co. at the annual stockholders' meeting, held September 19, Lenox R. Lohr, president of N. B. C., announced today.

McGrady fills the vacancy caused by the recent death of James R. Sheffield.

Deere & Company Declares Dividend

Moline, Ill., Sept. 21 (AP).—Directors of Deere & Co., farm implement makers, declared a dividend of $1.35 a share on the common stock today, payable October 20 to stockholders of record October 4.

Chicago Stocks

(Reported by W. B. Hibbs & Co.)

Yellow Taxi	9	10¼
Thomson	4¼	5
Wahl	1	1⅛
Butler Brothers	7½	7⅞
Swift	17¾	18
Swift International	26½	27
Libby McNeil & Libby	6¼	6¾
City Con com	.....	⅛
City Con pfd	⅛	¼
Edison	24⅝	24¾
Quaker com	105	106
Quaker pfd	138	145
Borg Warner	32⅜	32⅞
Illinois Brick	5¼	6¼
Great Lakes Dredge & Dock	19	19¾
Electric Household	4	4⅞
McCord	9	12
Sangamo	21	24
General Household	⅞	1
Bastian	10	10½

Boston Wool Market

Boston, Sept. 21 (AP).—(U. S. Department of Agriculture).—Scattered sales were being closed on greasy shorn wools in the Boston market today.

The volume of wool sold, however, was very moderate. Odd lots of fine territory wools in original bags were moving at 62@63 cents scoured basis for good French combing length, and at around 60 cents scoured basis for short French combing. Moderate weight of graded combing three-eighths and quarter blood fleece wools were sold occasionally at 30@31 cents in the grease.

U. S. Treasury Receipts

By the Associated Press.

The position of the Treasury September 19: Receipts, $87,629,430.60; expenditures, $50,377,922.23; net balance, $3,083,572,-894.30, including $2,484,053,446.98 working balance; customs receipts for the month, $17,860,198.02.

Receipts for the fiscal year (since July 1), $1,352,285,894.95; expenditures, $1,979,436,-844.62, including $600,646,042.37 of emergency expenditures; excess of expenditures, $627,150,949.67; gross debt, $38,394,075,-780.90, a decrease of $4,211,701.22 below the previous day; gold assets, $13,535,994,-652.65.

Naval Stores Firm

Savannah, Sept. 21 (AP).—TURPENTINE—Firm, 20¼; sales, 216; receipts, 356; shipments, 341; stock, 49,896.

ROSIN—Firm; sales, 221; receipts, 2,052; shipments, 346; stock, 260,010. Quote: B, 3.50; D and E, 3.80; F, G, H, I, K and M, 4.07½; N, 4.90; WG, 5.05; WW and X, 6.00.

Steel Output Advances to 47.5 Per Cent

Slow Improvement Shown in September Darkens Outlook

New York, Sept. 21.—Steel ingot production continues to gain, having risen 2 points to 47.5 per cent of the country's capacity, but the disappointingly slow improvement in new business during September tends to make the trade cautious in its expectations for the near future, says Iron Age today in its weekly survey of the steel industry.

"Reaffirmation of current prices on major steel products, excepting rails and track accessories, on which there were reductions, was generally expected. The announcement issued on Tuesday by the Carnegie-Illinois Steel Corporation will be followed by other producers. Prices of wire products and cold rolled strip have been continued through the coming quarter by the American Steel & Wire Co. Although no specific mention of tin plate was made in the Carnegie-Illinois statement, buyers have been informed that the present price will be unchanged.

"Whether the crucial international situation has been a factor in a degree of hesitancy among buyers is not clearly indicated. The delay in the announcing of fourth quarter prices does not appear to have been an important influence because continuance of present prices on most products was a foregine conclusion. The European crisis has not had a marked effect on iron and steel exports, though shipments are hampered by advances in war risk insurance rates.

"Lower rail prices may have been made as an inducement to railroad buying, without which there can be no approach to profitable operations by steel companies having large capacity in those products. While the reductions tend to restrict the possibilities for profit in steelmaking, this is more theoretical than actual as there has been virtually no business in these lines for some months, and any tonnage received will aid in leveling out general overhead costs.

"At the moment the only important railroad track material buying in sight is that recently announced by the New York Central, whose inquiries for 28,600 tons of rails and track accessories may be expected soon. Whil other roads may buy soon. While other roads may buy to take advantage of the lower prices, there are as yet no definite signs.

"After weeks of comparative inactivity, domestic scrap markets have turned weaker at Chicago, Detroit and Cleveland, but the undertone at Pittsburgh is still strong. Steelmaking grades have declined 50 cents a ton at Chicago on mill purchases, bringing the Iron Age scrap composite price down 17 cents a ton to $14.25."

Local Stocks

Sales—Regular call:
Wash. Gas 5s, 1958, $1,000 at 106¼.
After call:
Wash. Gas Lt. pfd., 5 at 99¾.

	Bid.	Asked
Bonds		
Public Utilities		
Anacostia & Pot 5s	78	81
Ana & Pot guar 5s	110	.....
C & P Tel of Va 5s	103	.....
Cap Traction R R 5s	76½	.....
City & Suburban 5s	77	81
Georgetown Gas 1st 5s	116	.....
Pot Elec Pow 3¼s	105⅛	.....
Wash Gas 5s 1958	106	108
Washington Gas 5 1960	118	.....
Wash Rwy & Elec 4s	107	.....
Miscellaneous		
Chevy Chase Club 1st 4½s	104	.....
Col Country Club 1st 4½s	103	.....
Ter Ref & Wh Corp 1st 4½s	101¾	.....
Stocks		
Public Utilities		
Amer Tel & Tel (9)	*141¼	.....
Capital Transit Co	8½	9
N & W Steamboat (4)	55	70
Pot Elec Pow 6% pfd (6)	113⅛	.....
Pot Elec Pw 5½% pfd (5.50)	113	.....
Wash Gas Lt new (1.20)	22¾	25
Wash Gas pfd (4.50)	99½	100
Wash Ry & El com (g)(36)	620	.....
Wash Ry & El pfd (5)	111	112
National Banks		
Capital (4)	130	.....
Liberty (6)	160	170
Lincoln (f)(5)	200	.....
Riggs (e)(8)	258	265
Riggs pfd (5)	101	.....
Washington (6)	125	.....
Trust Companies		
Amer Sec & Tr Co (e)(8)	240	248
Nat'l Sav & Tr	200	220
Prince Geo Bk & Tr (.60)	17	21
Wash Loan & Tr (e)(8)	225	240
Savings Banks		
Bank of Bethesda (75)	25	30
Com & Savings (e)(10)	*230	.....
Fire Insurance		
American †(6)	121	.....
Firemen's (1.20)	28	.....
National Union (.75)	15	.....
Title Insurance		
Columbia (k)(30)	12	.....
Real Estate (m)(6)	160	.....
Miscellaneous		
Carpel Corp ½(2.00)	*24½	.....
Lanston Monotype (4)	50	65
Lincoln Serv com (h)(1.00)	20	23
Lincoln Serv pr pf (3.50)	.....	51
Mergenthaler Lino (p)	22	24
Peoples Drug S com †(1.00)	*23	30
Peoples Drug S pfd (6.50)	111	.....
Real Est M & G pfd (.50)	4½	.....
Security Storage (5)	108	125
Ter Ref & Wh Corp (3)	66	80
Wdwd & Lothrop com †(1.50)	50	.....
Wdwd & Lothrop pfd (7)	115	.....

*Ex dividend.
†Plus extras.
(e) 2% extra.
(f) 2½% extra.
(g) $14 extra paid Nov. 30, 1937.
(h) 75 cents extra.
(k) 30 cents extra.
(m) $3 extra.
(p) 50 cents paid September 20, 1938.

Baltimore Grain Prices

Baltimore, Sept. 21.—FLOUR—Receipts, 2,178 barrels, including 204 barrels by vessels. Market quiet. (98-pound new cotton sacks.) Winter patent, 3.80@4.10; winter straight, 3.00@3.30 spring patent, 4.95@5.20; spring straight, 4.70@4.90; hard winter patent, 4.00@4.80; hard winter straight, 4.40@4.65; rye flour, dark to white, 3.35@4.25.

WHEAT—No receipts. Shipments, from elevators, 2,731 bushels. Stock in elevators, 1,474,000 bushels.

Closing prices—No. 2, red winter, garlicky, spot domestic, 62½.

CORN—Receipts, 4,500 bushels. Shipments from elevators, 2,010 bushels. Stock in elevators, 11,287 bushels. No. 2 yellow corn, 65@68.

OATS—Receipts, 4,500 bushels; shipments from elevators, 500 bushels; stock in elevators, 11,371 bushels. Note—On all sales of oats to the local trade, except to those on track, there is an additional charge of 1¾ cents per bushel for storage and elevation, which is paid by the buyer. No. 2 white oats, 38½@43½.

RYE—Receipts, 4,300 bushels; shipments from elevators, 2,600 bushels; stock in elevators, 17,698 bushels.

HAY—No receipts; general market inactive. For good timothy, clover and mixed hay prices at 10.00@13.00 per ton. The poorer grades are hard to sell and the market is irregular on all grades below No. 3.

STRAW—No receipts; market for straw quiet; wheat straw, No. 2, per ton, 6.50@7.00, and oat straw, No. 2, per ton, 6.50@7.00.

MILL FEED—Receipts, 245 tons; market steady for spot bran and middlings; spring bran, per ton, 100-lb. sacks, 23.00@24.00; standard middlings, 24.00@25.00.

BARLEY—No receipts; shipments from elevators, 178 bushels; stock in elevators, 1,941 bushels.

Federal Land Bank Bonds.

(Reported by Robert C. Jones & Co., Inc.)

Rate.	Maturity.	Bid.	Asked.
3	May, 1956-46	103⅝	103⅞
3	January, 1956-46	103⅝	103⅞
3	July, 1956-46	103⅝	103⅞
3¼	May, 1955-45	104⅝	105
4	July, 1946-44	110⅝	111
4¼	November, 1958-38	100⅝	100⅞

The Day's Movements In Leading Markets

Stocks

	Wed.	Tue.
Advances	467	644
Declines	129	47
Unchanged	134	57
Total issues	730	748

Profit-taking follows Czech submission; volume, 1,025,220.

Bonds

United States Government issues continue advance; transfers, $7,424,100.

Curb

Generally higher; turnover, 124,000.

Commodities

Wheat and cotton lower; sugar easier; coffee steady.

Exchange

Higher; Great Britain, $4.83; France, 2.70⅞ cents.

Cotton Lower; December 8.00

New York, Sept. 21 (AP).—Cotton moved irregularly over a range of about 10 points today. December, which had recovered from 8.00 to 8.07, eased to 7.98 and closed at 8.00.

The market opened 1 to 3 points lower inufienced partly by disappointing Liverpool cables. Buyers were cautious following yesterday's advance of about $1.00 a bale, which traders considered as having discounted European developments thus far. Locals who had bought on a more favorable view of the foreign reports, resold when demand failed to broaden.

Hedge selling increased slightly on bulges but there was a fair trade demand on reactions as Worth street reported an active day in the cotton goods markets.

Futures Price Range

	High.	Low.	Last.
October	8.03	7.94	7.95
December	8.07	7.98	8.00
January	8.05	8.02	*8.01
March	8.11	8.02	8.03
May	8.06	7.98	7.98
July	8.06	7.95	7.96

*Nominal; middling 8.35.

Cottonseed Oil

Cottonseed oil was steady early today on local covering but reacted under renewed liquidation promoted by the easier ruling of lard and the action of allied markets. Final prices were 1 to 6 points net lower. Sales 171 contracts. Crude oil was steadier at 6⅜ cents in the Southeast. Bleachable spot nominal; October closed 7.80 December 7.85, January 7.88, March 7.95, May 8.02.

C. & A. Road Fails To Pay Interest

Baltimore, Sept. 21 (AP).—The Baltimore & Ohio Railroad announced today its wholly owned subsidiary, the Chicago & Alton Railroad Co., will not pay on the October 1 maturity the interest on its 3 per cent refunding bonds and is seeking to develop a plan to reduce fixed charges.

The statement said the company did not wish to seek reorganization under section 77 of the bankruptcy act, adding the company is attempting to work out a plan "in cooperation with holders of a large amount of the refunding bonds," to be filed with the Interstate Commerce Commission by October 1.

The Baltimore & Ohio stated the Alton Co. has failed by a yearly average of about $1,200,000 to earn its fixed charges since July 19, 1931, when the Baltimore & Ohio took over the Alton. During that time, the statement said, the Baltimore & Ohio has advanced $7,760,000 to the Alton, which also borrowed $2,500,000 from the RFC.

B. & O. Carloadings

Carloadings on the Baltimore & Ohio Railroad for the week ended September 17 totaled 42,310, an increase of 5,338 cars over the previous week. For the same week of last year loadings were 54,760.

WE SELL, BUY OR EXCHANGE
OFFICE FURNITURE
Desks Steel Files
Tables Steel Cabinets
Chairs Safes
BAUM'S OFFICE FURNITURE
1416 Eye St. N.W. (Next to Postoffice)
NA. 2184 No Branch Stores

SPECIALISTS FOR BUSINESS RECORDS AND EQUIPMENT
STEEL SHELVING
reduces storage space
THE WALCOTT-TAYLOR CO
MILLS BLDG. MEt. 5846

DIVIDENDS
Plus Insured Safety
Dividend checks on Investment Share Accounts in this Association are mailed to each investor January 1st and July 1st each year. You can invest any amount in multiples of $100. All accounts are FEDERALLY INSURED against loss, up to $5,000. Combination accounts of husband and wife insured up to $15,000. Highest Earnings paid consistent with High Degree of Security. Conveniently located at 610—13th Street N.W.—District 2840. Special Attention to Mail Inquiries.
FIRST FEDERAL
Savings and Loan Association of Washington.

FEDERAL SAVINGS AND LOAN INSURANCE CORPORATION — SAFETY OF YOUR INVESTMENT — INSURED UP TO $5000
There is no safer place for your savings
And few that return such Liberal Earnings
PRUDENTIAL
Building Association
1331 G St. N.W.
DI. 6270 Suite 304-5-6

LAIDLAW & CO.
28 Broadway—New York
Established 1842
Washington Office
727 15th St. N.W.
Telephone DI. 2255
Other Offices
Montreal Boston, Mass. Toronto
Providence, R. I. Oil City, Pa. Rutland, Vt.
252 Park Avenue, New York
Members
New York Stock Exchange
New York Curb Exchange
Boston Stock Exchange
Chicago Board of Trade
Facilities reach leading security and commodity markets

LONG TERM Mortgage Loans 5% INTEREST
Monthly Payments of $6.60 on each $1,000 borrowed, include interest and pay off loan in 20 years.
● Interest charged only on unpaid balance of principal.
● Amount loaned—up to 66 2-3% of appraised value.
● Valuable prepayment privileges.
Other plans of financing first mortgage loans available.
H. L. RUST COMPANY
1001 Fifteenth St. NAtional 8100

Transactions on N.Y. Bond Market

By the Associated Press.

Total bond sales yesterday, $7,424,100; previous day, $6,564,850; week ago, $10,852,400; year ago, $6,174,750; two years ago, $15,987,000; January 1 to date, $1,250,088,080; year ago, $2,136,383,400; two years ago, $2,510,771,000.

Range of United States Government Issues

(Sales in $1,000. Dollars and 32ds.)

1938 High.	1938 Low.	Sept. 21. Sales.		High.	Low.	Last.	Net Change.	Closing Bid.	Closing Ask.	Yield.
106.27	105.3	2	Treasury 3⅜s, 1943-40 June	105.11	105.11	105.11		105.7	105.13	.24
108.2	106.22	13	Treasury 3⅜s, 1943-41 March	107.4	107.4	107.4	+ .6	107	107.7	.44
108.14	107.4	100	Treasury 3¼s, 1941	107.12	107.12	107.12	+ .7	107.7	107.17	.59
110.25	107.18	100	Treasury 3⅜s, 1947-43	109.14	109.12	109.14	+ .20	109.14	109.20	1.27
110.5	107.2	9	Treasury 3¼s, 1945-43	109.6	108.29	109.6	+ .10	108.30	109.12	1.33
109.31	107.10	1	Treasury 3¼s, 1946-44 reg.	108.28	108.28	108.28	— .28	.....	.....	.....
114.23	111.22	4	Treasury 4s, 1954-44	113.24	113.13	113.24	+ .13	113.15	114	1.63
106.23	103.25	1	Treasury 2¾s, 1947-45	106.6	106.6	106.6	+ .6	106.5	106.7	1.79
108.10	105.2	8	Treasury 3s, 1948-46	107.14	107.6	107.14	+ .18	107.11	107.20	1.93
108.29	105.27	6	Treasury 3⅛s, 1949-46	108.4	108	108.4	+ .7	108.4	108.10	1.96
119.5	116.4	42	Treasury 4¼s, 1952-47	118.12	118	118.12	+ .13	117.30	118.20	1.99
102.11	99.18	2	Treasury 2½s, 1953-49	101.18	101.2	101.18	+ .16	101.13	101.20	2.33
101.17	100.15	85	Treasury 2½s, 1952-50	101.17	101.2	101.14	+ .8	101.13	101.16	2.35
104.15	101.24	3	Treasury 2⅞s, 1960-55	103.18	103.4	103.18	+ .11	103.18	103.30	2.57
103.10	100.14	103	Treasury 2¾s, 1959-56	102.14	102.6	102.14	+ .10	102.13	102.20	2.55
102.16	100.22	81	Treasury 2¾s, 1963-58	101.25	101.6	101.24	+ .15	101.22	101.28	2.62
107.7	103.28	4	Fed. Farm Mtg. 3¼s, 1964-44	106.16	106.16	106.16	+ .7	106.16	106.30	1.91
106.17	103.4	1	Fed. Farm Mtg. 3s, 1949-44	105.20	105.20	105.20	+ .4	105.17	105.22	1.93
103.13	101.9	9	Home Own. Loan 2¾s, 1949-39	102.22	102.13	102.22	+ .6	102.21	102.22	.....
104.15	101.5	6	Home Own. Loan 2¼s, 1944-42	103.22	103.19	103.22	+ .9	103.21	103.22	1.24
106.23	103.9	1	Home Own. Loan 3s, 1952-44	105.13	105.13	105.13	+ .1	105.17	105.22	1.93

CORPORATION BONDS.

Sales in thousands.		High	Low	Close
	A			
1	Alleghany 5 44	65	65	65
5	†Alleghany 5 50 st.	23	23	23
16	Allis Chalm 4 52	111¼	110½	111¼
17	AmIGChem5½ 49.	102⅞	102½	102⅝
61	Am&For P5 2030	51	49	50½
9	Am T&T 5½ 43	113	112⅞	112⅞
22	Am T&T 3¼ 66	102⅞	102⅝	102⅞
43	Anaconda Cop4½ 50	105¾	105½	105½
17	Arm Del 4 55	97½	96	97½
5	AT&SF 4 95	103⅞	103⅛	103⅞
6	AT&SF cv 4½ 48	98¾	98½	98½
13	A C Line 1st4 52.	83¼	82¼	83¼
	B			
14	B&O rfg 6 95	18	17½	17½
4	B&O 5 96 F	17⅜	17¼	17⅜
35	B&O cv 4½ 60	14⅛	13½	13¾
20	B&O 4 48	42⅞	42	42⅞
1	Bell TPa 5 48 B.	117	117	117
51	Beth Stl 3¼ 52	94¼	94	94⅛
12	Boston&Me 5 67	27⅛	25⅛	25⅛
9	Buf R&P 4½ 57	28	27½	27½
	C			
1	Can Nat Ry 4½ 56	114	114	114
6	Can Pac 4 perp	77¾	77	77½
12	Cen Pac 5 60	49¾	49	49¾
14	Cen Pac 1st 4 49	69⅛	69	69⅛
4	Cetrain-td 5½ 48.	76¾	76⅜	76¾
2	Certain-td 5½ '48	76¾	76⅜	76¾
7	C & O rfg 3½ '96E	92⅞	92	92
8	CB&Q 3½ Ill '49	92½	92⅛	92½
1	†Chi & E Ill 5 '51	13	13	13
8	†Chic Gt West 4 '59	18½	18¼	18½
4	†CMSP & Pac 5 '75	8½	8¼	8½
35	‡CMSP&P aj 5 2000	2¾	2½	2½
25	Ch & W Ind 4 '52	88¾	88⅛	88¾
3	CCC&StL 4½ '77	53	52¾	53
1	Clev U Ter 4½'77C	69	69	69
1	Colmbia G 5'52 May	92	92	92
10	Colmbia G 5 '61	90¾	90¼	90½
54	Com'l Cred 3¼ '51	101½	101	101½
1	Com'l Cred 2¾ '42	102½	102½	102½
6	Com'l Inv Tr 3½ '51	104⅝	104½	104½
21	Comwlth Ed 4 '81	108	107⅞	108
40	Con Edis 3½ '46	104¾	104½	104¾
52	Con Oil 3½ '51	103	101⅛	102¼
	D			
11	Del & Hud rfg 4 '43	50	49	50
12	†‡D & R G 4 '36	11⅛	11	11
6	Duquesne Lt 3½'65	109½	109⅛	109⅛
	E			
3	Elect Auto Lite 4'52	106½	106	106½
29	†Erie rfg 5 '67	12	11	11½
31	†Erie rfg 4 '75	12	11	11½
5	†Erie gen lien 4 '96	20	19	20
	F			
5	†Fla E Cst 5 '74	6¾	6¾	6¾
	G			
14	GenMot Accept 3 '46	104⅞	104¾	104⅞
6	Gen Stl Cast 5½ '49	53⅝	52¼	53⅜
20	Goodyr T&R 5 '57	104⅜	104⅛	104¼
30	Gt Nor 4 '46 G	88¾	87¾	88¾
5	Gt Nor 4 '46 H	81	80½	81
	H			
3	Hudson Coal 5 '62 A	28½	28½	28½
19	Hud&Man rfg 5 '57	50	49	49
8	‡Hud&Man inc 5 '57	14¼	13⅞	14⅛
	I			
1	Ill Bell Tel 3½ '70 B	109⅞	109⅞	109⅞
56	Ill Cen 4⅜ '66	36½	35½	35½
20	IC&CSL&NO 5 '63A	42⅜	41⅜	42
8	Interb RTr rfg 5 '66	54	53½	53½
6	Interlake Iron 4 '47	85	84	85
28	Int Hydro El 6 '44	75⅛	74	75½
36	Int T&T 4½ '52	64	61¾	63⅛
52	Int T&T 5 '55	67¾	64¾	67¾
	K			
5	K C South 5 '50	66¼	64⅝	65⅝
10	K C Term 4 '60	107⅛	107⅛	107½
5	Koppers Co 4 '51	100⅝	100⅜	100⅜
3	Kresge Found 4 '45	103	103	103
	L			
1	Lac Gas 5½ '53	50¼	50¼	50¼
2	‡Lautaro Nit inc 75	30¼	30¼	30¼
3	Lehigh Val 5 2003	19	18	19
13	Leh Val 4 '2003	17⅛	16⅝	17⅛
1	Louis & A 5 '69	77⅝	77⅝	77⅝
19	L & N un 4 '40	99⅞	99⅝	99⅞
	M			
17	McK & Rob 5½ '50	103½	103¼	103¼
1	M El Ry&L 5 '61B	103	103	103
13	†MSP&SSM cn4 '38	7	7	7
12	M-K-Tex 5 '62 A	37½	37	37½
4	†Mo P 5½ '49	3⅝	3⅝	3⅝
49	†Mo Pac 5 '77 F	17½	17¼	17½
35	†Mo Pac 5 '81 I	17½	16½	17¼
8	†Mo Pac gen 4 '75	5	4⅛	4¾
12	Mont P 3¾ '66	93¼	92½	92½
	N			
47	Nat Da 3¾ '51 ww	102¾	101⅞	102⅝
5	Natl Stl 4 '65	107¾	107¾	107¾
11	NO Pub Sv 5 '55B	98¾	98¼	98¾
14	NYC rfg 5 '2013	55½	54	55
5	NYC 3¼ '52	62	61½	61½
17	NYC&HR 4½s '2013	51½	50¼	51½
7	NYC&HR 3½ '97	80½	79	80½
33	NY C&StL 4½ '78	35¼	34⅛	35¼
4	NY Edis 3¼ '65	105	105	105
9	NY Edis 3¼ '66	106	105¾	106
1	‡NYNH&H cv 6 '48	14⅝	14⅝	14⅝
28	NY Tel 4½ '39	104	103⅞	104
3	†‡NYW&Bost 4½ '46	3⅜	3⅜	3⅜
3	Norf & W 4 '96	117⅛	116¾	116¾
5	Nor Am Co 5 '61	104⅝	104¼	104¼
6	Nor Am Ed 5 '69 C	102	101½	102
7	Nor Pac 6 2047	64⅝	64½	64⅝
5	Nor Pac 4 '97	80¼	80¼	80¼
	O			
20	Ohio Ed 4 '65	104⅝	104½	104½
2	Or-WashRR&N 4 '61	101⅛	101⅛	101⅛
	P			
2	Pac Gas&El 3½ '66	103¼	103	103¼
7	Pac G&E 3¾ '61	105⅝	105⅝	105⅝
6	Pac T&T 3¼ '66 B	104½	104½	104½
44	Pen P&Lt 4½ '81	101⅛	100¾	101
24	Pen RR gen 4½ '65	95	94	94¼
3	Pen RR 4½ deb '70	80	80	80
8	Pen RR 3¼ '52	78	78	78
1	Peo GL&C Chi 5 '47	112¼	112¼	112¼
20	PhelpsDodge 3½ '52	112½	112	112
11	Phila Co 5 '67	92	91¾	92
6	Phil Elec 3½ '67	108¾	108¾	108¾
10	†Phil Rd C&I 6 '49	3⅜	3⅜	3⅜
31	Portl Gen E 4½ '60	58	57	58
338	†‡Postal Tel&C 5 '53	17¾	16⅛	16¾
	R			
8	Readg 4½ 97 A	70	69	70
2	Rem Rand 4¼ '56	101	101	101
20	Republic Steel4½ 61	87½	87¼	87½
	S			
4	†St L S F 4½ 78	9¾	9¾	9¾
17	†St L S F 4 50 A	10½	10	10½
11	†Seab A L cn 6 45	7	6⅞	7
1	†Sea-AllFla 6 35A ct	3¼	3¼	3¼
24	Shell Un 3½ 51	103¼	103	103¼
4	Skelly Oil 4 51	103⅛	103	103
39	Socony VOil3½ 50	105	105	105
4	So Bell T&T 3¼ 62	104	104	104
26	Sou Pac 4½ 81	45¼	43¾	45¼
53	So Pac rfg 4 55	64½	63	64
13	So Pac 3¾ 46	57½	57	57
20	South Ry cn 5 94	71	70½	70¾
29	South Ry gen 4 56	43¼	42¼	43
20	Stand Oil N J 3 61	103	102⅞	103
2	‡Studebaker 6 cv 45	79	79	79
	T			
10	Ten El Pow 6 47A	90½	90⅛	90⅛
20	Tex Corp 3½ 51	105¼	105	105¼
11	Tide WAssoO 3½ 52	104⅛	104	104⅛
	U			
1	Union Oil Cal 3½ 52	108	108	108
17	Un Pac 1st 4 47	110⅝	110⅛	110⅛
5	Un Pac 3½ 71	88¼	88¼	88¼
3	Un Cig-Wh Strs 5 52	73	73	73
8	Unit Drug 5 53	72½	71¼	72½
263	US Steel 3¼ 48	103⅛	102½	103
10	Utah P&L 5 44	91½	91	91
4	§†Util P&L 5 59	45½	45½	45½
	V			
2	Virginian Ry 3¾ 66	103⅛	103⅛	103⅛
	W			
10	Walwrth 4 '55	64½	63½	63⅛
10	Warner Bros 6 '39	74	73	74
2	Westn Md 4 '52	79	79	79
6	Western Un 5 '51	71½	70	70
10	Wheel Stl 4½ '66A	88	88	88
	Y			
76	Youngst S&T 4 '61	101	100⅛	100⅛
	FOREIGN BONDS.			
27	Argentine 4 '72 Feb.	80½	80⅛	80¼
2	Australia 5 '57	102	102	102
18	Australia 4½ '56	100	99⅝	100
28	†Brazil 6½ '26-57	11⅜	11¼	11⅜
1	†Brazil 6½ '27-57	11⅜	11⅜	11⅜
2	Buen A 4⅛ 4⅞ '77	54¼	54	54
1	†Bulgaria 7½ '68	34¾	34¾	34¾
13	Canada 4 '60	109⅛	109	109⅛
8	Canada 3¼ '61	103	102⅝	102⅝
1	†Chile Mt Bk 6½'57	15⅞	15⅞	15⅞
8	†Chile 6 '60	18	17¾	18
1	†Chile 6 '61 Feb.	17¾	17¾	17¾
12	†Colomb 6 '61 Oct.	18	18	18
13	Copenhag 5 '52	96¼	96⅛	96⅛
5	†Cuba 5½ '45	68¾	68¾	68¾
14	Denmark 4½ '62	99¼	98¾	98¾
29	†GerGov 5½ '65	23½	22¾	23½
15	GtConElPJap6½ '50	59¾	59¾	59¾
17	Italy 7 '51	73	72⅛	73
24	Japan 6½ '54	73½	72	73½
20	Milan City 6½ '52.	55	52¾	55
30	N Sou Wales 5 '58	100¼	100	100
3	Norway 4¼ '65	103	102⅛	103
5	Orient Dev 5½ '58.	46½	46½	46½
14	Oslo City 4½ '55.	101½	101½	101½
18	†Peru 1st 6 '60	8⅜	8¼	8⅜
4	†Rio Gr do Sul 6 '68	6⅜	6⅜	6⅜
3	Rome 6½ '52	59½	59½	59½
13	†Serbs Cts Sl 7 '62	24⅞	23¼	24¾
8	Sydney 5½ '55	100	99¾	99¾
15	Tokyo El Lt 6 '53.	51¼	51	51¼
3	†Warsaw City 7 '58	34	34	34
13	Yokohama 6 '61	50⅜	50	50¼

XIN—Ex interest.
CT—Certificates.
†Selling flat on account of default.
‡Selling flat for reasons other than default.
§Matured bonds. Negotiability impaired pending investigation.

Dow-Jones Bonds

By the United Press.

New York, Sept. 21.

40 bonds	87.11	+0.21
10 first rails	90.40	+0.12
10 second rails	48.18	+0.46
10 utilities	104.28	+0.18
10 industrials	105.58	+0.08

Bank Stocks

New York, Sept. 21 (AP).—Investment Bankers Conference Incorporated.

	Bid	Asked
Bk Am NTS (SF) (2.40)	46¾	48¾
Bk of Man (1.15e)	14½	16
Bankers Tr (2)	39½	41½
Bklyn Tr (4)	75	80
Cen H Bk & Tr (4)	79	82
Chase Nat (1.40)	29¼	30¾
Chm Bk & Tr(1.80)	38¼	40¼
Commercial (8)	125	131
Cont Bk & Tr (.80)	12½	14
Corn Ex Bk & T (3)	46	47
Empire Tr (.60)	14½	15½
First Nat (Bos) (2)	36⅜	38⅜
First Natl (100)	1605	1645
Guaranty Tr (12)	218	223
Irving Tr (.60)	10¼	11¼
Manfctrs Tr (2)	35¼	37¼
Manfctrs Tr pf (2)	49½	51½
Natl City (1)	23¼	24¾
N Y Trust (5)	80½	83½
Public (1½)	26½	28
Title G & T	4½	5½
Insurance.		
Aetna Cas (3a)	89	93
Aetna Ins (1.60)	43¾	45¾
Aetna Life (1a)	22¼	23¾
Am Equit (1)	25½	27
Am Ins Nwk (½a)	11¾	13¼
Am Reins (1.60)	32¾	34¾
Am Reserve (1½)	26½	28
Am Surety (2½)	45¾	47¾
Automobile (1a)	28¾	30¼
Balt Amer (.20a)	6	7
Carolina (1.30)	21½	23
City N Y (1.20)	17½	19
Conn Gen Lif (.80)	22	23½
Contin Cas (1.20)	30	32
Fid & Dep (4a)	103	107
Firem's Nwk (.30)	8	9¼
Frank Fire (1a)	26	27½
Gen Reinsur (1a)	36¼	37¾
Glens Falls (1.60)	40¼	42¼
Globe & Rep (½)	12½	14
Globe & Rut	27	30
Gt Am Ins (1a)	23½	25
Hanover (1.60)	31⅛	33½
Hartford Fire (2)	72	74
Home Fire Sec	1½	2⅝
Home Ins (1a)	27¾	29¼
Homestead (1)	15	16½
Knickbkr (½)	10¼	11¾
Lincoln Fire	2½	2⅞
Maryland Cas	3⅜	4⅜
Mass Bond (3½)	46	48½
Merc Ins Pr (.32)	5	7
Natl Fire (2)	59¾	61¾
Natl Lib (.20a)	7¾	8¾
N Hampsh (1.60)	43¼	45¼
N Y Fire (.55e)	15½	17
Nor River (1)	26	27½
Phoenix (2a)	74½	78½
Prov Wash (1)	32¼	34¼
Revere (P) In (1.20a)	20¾	22¼
Rh Isl Ins (.40)	6	8
Rossia Ins	3¾	4¾
St Paul Fire (8)	205½	210½
Springfield (4½a)	120½	123½
Sun Life (15)	410	470
Travelers (16)	419	429
U S Fid & G	13½	15¼
U S Fire (2)	51½	53½
Westchester (1.20a)	31	33

(a)—Also extra or extras.
(e)—Declared or paid so far this year.
(g)—Paid last year.

Foreign Markets

By the Associated Press.

London, Sept. 21.—The stock market closed with a steady tone as prices rallied from their early low levels. In the absence of any official confirmation that peace plans had been accepted by Czechoslovakia, traders adopted extreme caution before making commitments. British funds finished about ¼ lower, and the transatlantic section was irregular with fractional changes in both directions. Industrials remained steady, and foreign bonds were irregular with Czech 8 per cent bonds down 13 points.

Paris.—Prices movements were generally lower in the Bourse today. French rentes declining 5 to 35 centimes. International shares were heavy, Suez Canal losing more than 300 francs, Royal Dutch 50 and Bank of France stock was down 125 francs. Industrials also were easier.

Liverpool.—Wheat futures were unsettled and closed 1d higher to ⅛d down. The market opened higher, reacted and rallied again on the tightness of the cash position. Covering, Bombay buying and higher overseas cotton markets helped the advance in futures here, and final quotations were 1 to 3 points up.

Complete Transactions Yesterday on New York Stock Exchange

By the Associated Press.

Total sales yesterday, 1,025,320 shares; previous day, 1,198,310; week ago, 2,619,670; year ago, 739,360; two years ago, 1,483,670; January 1 to date, 191,736,533; year ago, 389,022,925; two years ago, 345,098,398.

1938 High	1938 Low	Name and Dividend Rate	Sales—Add 00	High	Low	Close	Net Ch'ge
		—A—					
82¾	36½	Abbott Lab (1.60a)	3	82½	82½	82½	— ½
12½	6¼	Adams Exp (.10e)	15	10⅞	10⅛	10⅝	+ ⅜
65¾	40	Air Reduction (1a)	12	58⅞	57¾	58⅞	+ 1¼
1⅜	¾	Air-Way El Appl	1	1	1	1	+ ¼
13⅞	8¾	Alaska Juneau (.60a)	36	9¾	9½	9⅝	— ⅛
1⅝	¾	Alleghany Corp	2	1	1	1	+ ⅛
17¼	6¼	Alleghany pf $30 ww	6	10¼	9	10	+ ¾
17½	5	Alleghany pf $40 ww	1	8½	8½	8½	+ ½
17¼	7⅜	Alleghany pr pf	1	9½	9	9½	+ ½
19¾	15½	Allegheny-Lud Stl	7	18⅛	17⅝	17¾	+ 1¼
14¼	4½	Allen Industries	7	12½	11⅞	11¾	+ ¼
184	129	Al Chem & Dye (6)	8	180¼	178	180	+ 2
17	4½	Allied Strs	35	10½	9⅞	10⅜	+ ⅝
64¼	34½	Allis-Ch Mfg (1½e)	35	49½	47¾	48½	+ ⅝
79	35	Amerada Corp (2)	3	68¾	67	67	+ ½
23½	10	Am Bank Note (.70e)	11	17¾	17⅝	17½	+ ¼
42½	23	Am Brake Shoe (¾e)	7	37½	37	37½	+ 1½
104¼	40½	Am Can (4)	5	97	97	97	+ 1¼
[illegible]	[illegible]	Am Car & Fdy	6	24⅞	23¼	24⅛	+ ⅜
[illegible]	[illegible]	Am Ch & Cable (.35e)	21	19	18½	18½	+ ½
[illegible]	[illegible]	Am Colortype	1	7⅞	7½	7½	+ ¼
[illegible]	[illegible]	Am Coml Alco	3	11⅝	10¾	11⅝	+ 1⅛
[illegible]	[illegible]	Am Crystal Sug	8	10⅝	10⅛	10½	+ ⅜

Commodities Range

	Yesterday.	Prev. day.	Week ago.	Month ago.	Year ago.
Cotton, New York (Oct.)	7.95	8.00	7.83	8.33	8.73
Wheat, Chicago (Sept.)	63½	63⅝	66⅝	63⅞	1.05⅞
Corn, Chicago (Sept.)	50⅞	52⅛	55⅝	53⅛	1.04⅛
Oats, Chicago (Sept.)	25⅛	25⅝	26⅛	23⅛	32⅛
Cattle, choice steers, Balto.	9.00	9.25	10.00	10.50	13.50
Hogs, choice, Baltimore	9.30	9.30	9.85	9.30	12.85
Lambs, choice, Baltimore	9.90	9.85	9.15	9.25	12.00
Eggs, special, New York	35.50	35.50	39.50	35.50	41.00
Butter, creamery, New York	26.25	26.25	26.25	26.25	35.75
Flour, New York	4.65	4.80	4.80	4.70	6.75
Coffee, New York	7.75	7.75	7.75	7.75	11.25
Raw sugar, New York	2.98	3.00	2.90	2.75	3.42
Steel, bar, Pittsburgh	2.25	2.25	2.25	2.25	2.45
Rubber, New York	16.32	16.45	16.31	16.32	18.65
Pig iron	20.00	20.00	20.00	20.00	24.00
Tin	42.75	43.75	42⅞	43.00	50.50
Copper, electrolytic	10⅛	10⅛	10.25	10⅛	14.00
Bar gold, London ($)	34.65	34.70	34.76	34.77	34.76
Bar silver, New York	42.75	42.75	42.75	42.75	44.75
Zinc, East St. Louis	4.95	4.95	4.75	4.75	7.25
Lead, New York	5.10	5.10	4.90	4.90	6.50

Dow-Jones Averages

By the United Press.

New York, Sept. 21.

Stocks—	Open.	High.	Low.	Close.	Net Ch.
30 industrials	138.46	140.20	137.57	139.29	+0.83
20 rails	25.76	26.11	25.41	25.86	+0.29
15 utilities	18.77	18.96	18.57	18.88	+0.18
65 stocks	44.42*	44.98	44.06	44.67	+0.34

Transactions in stocks used in averages today:

Industrials	189,800
Rails	65,500
Utilities	45,700
Total	281,000

†Unit of trading ten shares.

Rates of dividends in the foregoing table are annual disbursements based on the last quarterly or semi-annual declaration. Unless otherwise noted, special or extra dividends are not included. XD—Ex dividend. XR—Ex rights. (a) Also extra or extras. (e) Declared or paid so far this year. (f) Payable in stock. (g) Paid last year. (h) Cash or stock. (k) Accumulated dividend paid or declared this year.

Local Produce

(Prices paid shippers net f. o. b. Washington.)

By the U. S. Bureau of Agricultural Economics.

EGGS — Market steady. Government graded and dated eggs, whites, U. S. extras, large, 39½; U. S. extras, mediums, 31½; U. S. standards, large, 31; U. S. standards, mediums, 24; U. S. trades, 23. Pullets, 20. Nearby ungraded eggs, current receipts, whites, 28@29; mixed colors, 24.

POULTRY—Market about steady. Fowl: Colored, large, 5 pounds and up, 18@20; under 5 pounds, 16@17; No. 2, 12@13; Leghorns, 13@14; roosters, 11@12. Chickens: Virginia Rocks, broilers and fryers, all sizes, 18@19; No. 2, 13@14. Delaware Rocks and Crosses, broilers and fryers, all sizes, 18@19; No. 2, 13@14; mixed colored fryers, 16@17; No. 2, 11@13. Leghorns, broilers, all sizes, 15@16. Turkeys: Young hens, 10 to 12 pounds, 24; young toms, 15 pounds and up, 25; No. 2, 18@20; old hens, 20; old toms, 17; Guineas, 2 pounds and over, 60 a pair; under 2 pounds, 40 a pair.

Fruits and Vegetables

APPLES—Bushel baskets, U. S. No. 1, Maryland, Pennsylvania, Virginia and West Virginia, Grimes, 2¼-inch minimum, 50@60; 2½-inch min., 75@80; 2¾-inch minimum, 85@90; Jonathans, 2¼-inch minimum, 60@65; 2½-inch minimum, 75@85; 2¾-inch minimum, 90@1.00; Spys, 2½-inch minimum, 75; 2¾-inch minimum, 90@1.00; McIntosh, 2¼-inch minimum, 65@75; 2½-inch minimum, 1.15@1.25; Delicious, 2¼-inch minimum, 75; 2½-inch minimum, 1.00@1.10; 2¾-inch minimum, 1.25@1.35; King Davids, 2¼-inch minimum, 50; 2½-inch minimum, 65@75. Boxes, Virginia, Delicious, combination extra fancy, 113s-163s, 1.25@1.75; 64s-100s, 1.75@2.25; C Grade, 113s-163s, 1.00@1.25; 64s-100s, 1.25@1.65; Jonathans, U. S. No. 1, and fancy, all sizes, 1.25@1.50.

CABBAGE—New York, 50-pound sacks, Danish type, 40@50; Pennsylvania, 1½-bushel hampers, domestic round type, 75.

CANTALOUPES—Colorado, salmon meats, jumbos 36s and 45s, 1.75@2.00; standard and jumbo flats 8s to 12s, 1.00@1.15.

HONEYDEWS—Colorado, jumbo crates 8s and 9s, 1.00@1.50.

CARROTS—Western crates, bunched, California, 4.00; Colorado, 2.75@3.00.

CELERY—New York, ½ crates, individually washed, 3-4 dozen, 1.50, few 1.75.

LETTUCE—Eastern crates, Big Boston type, 2 dozen, 2.25@2.5; New York, 50.

ONIONS—Market slightly stronger; 50-pound sacks, U. S. No. 1, yellows, New York, 80@90; Michigan and Wisconsin, 90@1.00; Sweet Spanish, 3-inches and larger, Utah, 1.25; Idaho, 1.35@1.40.

PEACHES—Pennsylvania, bushel baskets, White Heaths, 2½-inch minimum, U. S. No. 1, 1.25@1.50; unclassified, 2-inch minimum, 75.

PEARS—Bushel baskets, U. S. No. 1, New York, Seckels, 1½-1¾ inch minimum, 1.25@1.50; 1¼-inch minimum, 1.00; Bartletts, 2-inch minimum, 1.50@1.75.

POTATOES—100-pound sacks, Cobblers, U. S. No. 1, Pennsylvania, 1.15@1.25; New Jersey, 1.10@1.15; Russet Burbanks, Idaho, 2.00@2.50.

PEAS—Bushel hampers, Telephones, California, 2.25; Colorado, 2.00.

SWEET POTATOES—Bushel baskets, Puerto Ricans, Eastern Shore Maryland, mostly around 75; North Carolina, mostly around 75; few best 1.00; Eastern Shore Maryland, stave barrels, Jersey type, 1.75.

WATERMELONS—Maryland and Virginia, boat receipts bulk per 100 melons, various varieties, small size, 3.00@6.00; medium size, 8.00@12.00; large size, 35.00.

LIMA BEANS—Market steady, Long Island, bushel hampers, 2.50; Ohio, 12-quart baskets, 1.00.

CAULIFLOWER—Colorado, crates, 1.50@1.75.

SPINACH—Bushel baskets, Savoy type, New York, 75@85; Pennsylvania, 80@85.

GRAPES—Western stock supplies insufficient to quote. California, lugs, Thompson Seedless, Tokays and Ribiers, 1.35@1.50.

ORANGES—California, standard boxes, 2.50@3.50, as to grade and size.

LEMONS—California, standard boxes, No. 1, 4.50@5.00; No. 2, 4.00@4.50.

[illegible]—New York, ½-bushel baskets, 75@1.00, mostly 80@85; poor condition, 25@50.

CRABAPPLES—New Jersey, ½-bushel baskets, 75.

BROCCOLI—Pennsylvania, crates, dozen bunches, 1.50@1.75.

[illegible]—Pennsylvania, 30 per dozen bunches.

Treasury Borrows At 0.106 Per Cent

The Secretary of the Treasury announces that the tenders for $100,000,000, or thereabouts, of 91-day Treasury bills, to be dated September 21 and to mature December 21, 1938, which were offered on September 16, have been opened at the Federal Reserve banks.

The total applied for was $260,895,000 and the total accepted was $100,043,000. The average price was 99.973, equivalent to a rate of 0.106 per cent.

Treasury Certificates

(Reported by Smith, Barney & Co.)

Rate.	Maturity.			Bid.	Offer.
1¼	Dec.	15,	1938	100 6-32	.....
1⅛	Mar.	15,	1939	101 15-32	101 17-32
2⅛	June	15,	1939	102	.....
1⅜	Sept.	15,	1939	101	102 2-32
1⅝	Dec.	15,	1939	101 23-32	101 25-32
1⅜	Mar.	15,	1940	101 23-32	101 25-32
1⅛	June	15,	1940	102 4-32	102 6-32
1⅜	Dec.	15,	1940	102 4-32	102 6-32
1⅝	Mar.	15,	1941	102 12-32	102 14-32
1½	June	15,	1941	102 17-32	102 19-32
1¾	Dec.	15,	1941	102 9-32	102 11-32
1¾	Mar.	15,	1942	102 4-32	102 6-32
2	Sept.	15,	1942	103 9-32	103 11-32
1¾	Dec.	15,	1942	104 10-32	104 12-32
1⅛	June	15,	1943	103 18-32	103 20-32
1⅛	Dec.	15,	1943	100 19-32	100 21-32

Money Markets

Foreign Exchange

New York, Sept. 21 (AP).—Closing rates follow (Great Britain in dollars, others in cents):

Great Britain—Demand, 4.83; 60-day bills, 4.82¼.

Demand Rates

Montreal in New York	99.56¼	Yugoslavia	2.34
New York in Montreal	100.43⅝	Netherland	54.16
Belgium	16.87	Norway	24.28
Czecho'vakia	3.45	Poland	18.87
Denmark	21.58	Portugal	4.39
Finland	2.14	Rumania	.75
France	2.70⅞	Sweden	24.91
Germany	40.04	Switzerland	22.69
Benevolent	17.15	*Argentine	32.14
Travel	19.65	*Brazil (free)	5.90
Greece	.89	*Mexico City	20.15
Hungary	19.85	Japan	28.14
Italy	5.26¼	Hongkong	30.27
		Shanghai	17.65

*Nominal.

New York

Bar silver, 42¾, unchanged.

London

Money, ½ per cent. Discount rates: Short and three-month bills, ½ per cent.

Bar gold, 144s, unchanged. (Equivalent $34.65.)

Bar silver, 19¼d, unchanged. (Equivalent 41.81 cents.)

Paris

In the bourse, principal rente issues ended: Three per cent, 78.50 francs; 4½s A, 78.70; 4½s, 1937, 131.35.

LIMES—Florida, ¼ boxes, 1.00@1.25.

FIGS—California, 5-pound flats, 50@1.00.

PINEAPPLES—Cuba, crates, 3.00@4.00.

DAMSONS—New York, ½-bushel baskets, 1.00@1.50, mostly 1.25.

TOMATOES—New York, 12-quart baskets, 1.00@1.15.

(Quotations from other sources.)

BUTTER—90 score, 1-pound prints, 27; tub, 26; ¼-pound prints, 28; 92 score, 1-pound prints, 28; ¼-pound prints, 29.

MEATS—Choice beef, 17; calves, 18; lambs, 18; veal, 17; sows, 19; fresh pork, 28; pork loin, 22; fresh ham, 22; fresh skinned hams, 18; smoked hams, 25; smoked skinned hams, 24; piece bacon, 29; sliced bacon, 32; compounds, 11; lard, 11.

LIVESTOCK—Pigs, 120-140 pounds, 7.55@8.10; light pigs, 140-160 pounds, 8.00@8.36; 180-200 pounds, 8.20@8.45; 210-240 pounds, 8.00@8.30; 250-300 pounds, 7.30@7.95; sows, 4.50@6.50; stags, 4.50 down; calves, 7.50@10.30; medium calves, 5@7; culls, 3.50.

New York Produce

New York, Sept. 21 (AP).—EGGS—Receipts, 24,352; irregular. Mixed colors: Special packs, 28@33; standards, 27½; firsts, 25¾; seconds, 24@24½; mediums, 23½; dirties, No. 1, 22¾; average checks, 19@20½. Refrigerator, specials, 26@27½; standards, 25¼; firsts, 24½; mediums, 23. Whites: Resale of premium marks, 38½@41. Nearby and Midwestern, premium marks, 35½@38; exchange specials, 33@35. Midwestern, exchange standards, 31. Nearby, fancy mediums, 31½@35. Nearby and Western, exchange mediums, 31; pullets, 25. Nearby and Midwestern, refrigerator, specials, 28½@33; standards, 27½@28; firsts, 26@26½. Browns: Extra fancy, 35½@41. Nearby and Western, exchange specials, 34@35; other Western standards, 28. Nearby, exchange mediums, 27. Duck eggs, 31. Pacific Coast, whites, jumbo and premiums, 39½@41½; specials, 38¾@39; standards, 35⅝@36; mediums, 30¼@30½; pullets, 24¾@25. Refrigerator, specials, 34@34½; mediums, 29¼@39½.

LIVE POULTRY—By freight, slow. Chickens and broilers, Rocks, 18@19; colored, 15@16; Leghorn, 16. Fowls, colored, 21@23; Leghorn, 14@15; pullets, Rocks, 23@24; old roosters, 15. By express about steady. Chickens, Rocks, 20; Crosses, 20½; reds, 17@18, few 19; Leghorns, 18. Broilers, Rocks, 17@23; Crosses, 19@22; colored, 15@16; reds, 18; Leghorn, 16½@18; pullets, Rocks, 25@28; Crosses, 24@27; reds, 23@26, few 27. Fowls, colored, 21@23; Leghorn, 14½@18; old roosters, 13@14. Turkeys, hen, 30; toms, 23. Dressed poultry, about steady. Fresh: Boxes, chickens, broilers, 16@25; fryers, 13½@19; roasters, 14@24; old roosters, 14@16½. Boxes and barrels, Northwestern spring turkeys, 22@33. Other fresh, all frozen prices unchanged.

BUTTER—Receipts, 1,243,296; steady. Creamery: Higher than extra, 26¼@27¼; extra (92 score), 26@26¼; firsts (88-91), 23½@26; seconds (84-87), 20@22.

CHEESE — Receipts, 282,343; steady. Prices unchanged.

RAW SUGAR was quiet today with no sales reported. The undertone was easier with sugars offered 2 points below the last paid price of 3 cents for spots. Refined was unchanged at 4.45@4.60 for fine granulated with a moderate withdrawal demand reported.

COFFEE—Spot steady; Rio, No. 7, 5¼; Santos, No. 4, 7¾@8¼. Cost and freight offerings included Santos Bourbon 3s and 5s at 7.10@7.40. Rio, No. 7, "A" futures closed unchanged to 16 higher. Santos, No. 4, "D" futures closed 11@14 higher. Sales, 50,000 bags.

Short Term Securities

(Reported by Robert C. Jones & Co., Inc.)

	Bid.	Asked.
American Tel&Tel 5½s 1943	112⅛	113
Baldwin Locomotive 5s 1940	...	96
Baltimore & Ohio 4½s 1939	37½	38
Coml Cerdit deb 2¾s 1942	102⅜	102¾
Chesa&Ohio Rwy 5s 1939	102½	102¾
Dela&Hudson 1st Ref 4s 1943	47	48½
Edison Elec Illum 4s 1939	100⅝	102⅛
Houston Oil 5½s 1940	102	102⅝
Illinois Steel 4½s 1940	105⅝	106¼
Intl Tel & Tel 4½s 1939	99¾	100
Laclede Gas Lt Coll Tr 6% notes "B," 1942		
Lehigh Val Term Rwy 5s 1941	40	54
Louisville & Nashville 4s 1940	99⅞	99⅞
Michigan Central 4s 1940	70	86
NY Chi&StL 6% notes 1938	58½	59½
NY Tel Co 4½s 1939	103⅞	104⅜
Penn RR Co 4s 1943	105⅛	109
Phila Balt&Wash 4s 1943	107⅜	108¼
Union Oil Calif 6s 1942	116⅝	119
Warner Bros 6s 1939	73	73⅞

Baltimore Securities

Baltimore, Sept. 21 (AP).—Following are the sales, high, low and closing prices of stocks and bonds traded today on the Baltimore Stock Exchange.

Sales	Name	High	Low	Close
150	Arundel Corp	18⅛	18	18⅛
10	Cons G 5% pf A	114	114	114
25	Fid & Guar Fire	31	31	31
50	Houston Oil pf	17½	17½	17½
50	New Amster Cas	11¾	11¾	11¾
400	U S Fidel & Guar	14	13½	14
2000	Balt Transit 4	16⅛	16⅛	16⅛
4000	Balt Trans 5 A	19	18¾	19

New York Curb Stocks

By the Associated Press.

Total stock sales yesterday, 134,000 shares; year ago, 149,575 shares.

Sales in hundreds.	High	Low	Close
—A—			
1 †Aero Sup Mfg B	3	3	3
.75 Ala Gt Sou (3e)	49	47½	49
2 Alum Co Am	110½	109	109
.50 Alum Co Am pf (6)	104	104	104
5 Alum Ltd	116	114	116
.50 Alum Ltd pf (6)	105⅞	105⅞	105⅞

†Stock so marked are fully listed on the Curb Exchange. All others are dealt on an unlisted trading basis.

Rates of dividends in the foregoing table are annual disbursements based on the last quarterly or semi-annual declaration. Unless otherwise noted, special or extra dividends are not included.

XD—Ex dividend. XR—Ex rights. (a) Also extra or extras. (e) Declared or paid so far this year. (f) Payable in stock. (g) Paid last year. (h) Cash or stock. (k) Accumulated dividend paid or declared this year. (ur) Under rule. (ww) With warrants. (xw) Without warrants. (war) Warrants.

Curb Bonds

Sales in thousands.

DOMESTIC BONDS

Sales	Name	High	Low	Close
	—A—			
10	Ala Pow 5 '51	91	91	91
5	Ala Pow 4½ '67	80¼	80¼	80¼
15	Am G&E 5 2028	107⅛	106⅜	106⅜
13	Am P&L 6 2016	81½	81	81½

Total bond sales yesterday, $1,300,000; year ago, $1,165,000.

†Bonds so marked are fully listed on the Curb Exchange. All others are dealt on an unlisted trading basis.

‡Matured bonds. Negotiability impaired pending investigation.

(ur) Under rule. (ww) With warrants. (xw) Without warrants. (war) Warrants.

Chicago Livestock

Chicago, Sept. 21 (AP).—Despite continued extreme weakness in the wholesale pork market and no signs of diminished receipts, the hog market's decline showed signs of slowing up today. The run of 15,000 head was slightly better than expected but in line with a week ago. Cattle continued to decline. There was a very liberal run of steers and yearlings on hand and most prices lost 25 cents. Fat lambs showed little change.

(United States Department of Agriculture).—HOGS—Receipts, 15,000, including 4,000 direct; mostly steady with Tuesday's average on weights 200 pounds up; others steady to 10 lower; top 9.15; bulk good and choice, 200-260 pounds, 8.90@9.15; 270-300 pounds, 8.80@9.00; 170-190 pounds, 8.50@8.85; good light packing sows, 7.90@8.25; medium weights and heavies, 7.35@7.85.

CATTLE—Receipts, 10,000; calves, 1,300; very liberal run steers and yearlings here; market mostly 25 lower; only primes holding steady; shipper demand narrow; highly finished light as well as weighty heifers steady, but all others weak to 25 lower; cows showing latter decline; bulls 10-15 lower; vealers steady; strictly prime 1,160-pound steers, 13.35; several loads 12.75@13.25; best light yearling steers 12.00; liberal run steers and yearlings here of value to sell at 9.25@12.00; stockers and feeders slow, steady; sizable supply fed steers and yearlings now 50 or more lower for week to date; native sausage bulls 6.60 down; choice vealers 11.00@11.25, few 11.50.

SHEEP—Receipts, 13,000, including 7,000 direct; late Tuesday spring lambs slow and uneven, steady to 15 lower; extreme top 7.90 to yard traders; best to small killers, 7.85; bulk natives 7.50; best sold to packers, 7.65; Westerns, 7.00@7.65; top 7.75; today's trade in spring lambs mostly steady; natives to packers, 7.50; sorted lots to small killers, 7.75; talking 7.50@7.75 on Westerns; sheep steady.

Tobacco Markets

Special Dispatch to The Post.

Baltimore, Md., Sept. 21.—Leaf tobacco, Maryland. Receipts 1,160 hogsheads and sales 1,413 hogsheads are the figures for the last week. The demand continued active at former prices. Ohio, nothing to report.

Maryland, 1937 crop—Firm leaf, nondescripts, 3.00@5.00; common, 5.00@12.00; medium, 13.00@30.00; good to fine red, 31.00@40.00. Seconds, common, 4.00@10.00; medium, 11.00@20.00; good to fine, 21.00@35.00. N. B.—Badly mixed heads from 2.00 to 5.00 lower.

Receipts (including reinspection)

	This week.	Previously.	Total.	To date.	Last year.
Maryland	1,455	30,654	32,109	30,424	44,328
Ohio	.....	155	155	155	103
Total	1,455	30,809	32,264	30,579	44,431

Stock in Warehouses

	Maryland.	Ohio.	Total.
Stock January 1	26,449	40	26,489
Receipts since	30,424	155	30,579
Total	56,873	195	57,068
Delivered since	31,424	117	31,541
Stocks today	25,449	78	25,527
Sales: This week	1,413	...	1,413
Previously	33,424	114	33,538
Totals	34,837	114	34,951

Daily Legal Record

U. S. District Court.

Motions: Chief Justice Wheat.

Assignments for Thursday:
Schlaefer vs. Schlaefer; rule
McCathran vs. McCathran. Attys., Gilligan.
Hurwitz vs. Hurwitz; rule.
Meeks vs. Meeks. Atty., Flaherty.
Busey vs. Busey; rule.
Brown vs. Brown; rule.
Malone vs. Malone; rule.
Pritter vs. Pritter; rule.
Boyd vs. Boyd; rule.
Maher et al., vs. M. Nash et al.; rule.

Motions Court Proceedings.

In re Charles E. French; order for discharge.
Bailey vs. Columbia Wholesalers, Inc., et al.; order vacating injunction bond and discharging surety, rule continued to October 5.
In re Cary A. Hardee, receiver; order authorizing sale of real estate.
Reid vs. Reid; contempt rule returnable second day.
Threadgill vs. Threadgill; contempt rule returnable second day.
Kislink vs. Lindner, et al.; rule returnable tenth day.
Smith vs. O'Connell, et al.; rule returnable tenth day.
Krevait vs. Meridian Engineering & Construction co.; order for Clerk to pay from registry.
In re Michael James Carroll, jr.; adjudication and reference to referee.
Riggs National Bank, trustee, vs. National Savings & Trust Co., et al.; order appointing substitute trustees.
Hockett vs. Hockett; order for maintenance pendente lite.
Shartzer vs. Shartser; order for maintenance pendente lite.
Gibson vs. Gibson; order for alimony and counsel fee.
O'Neill vs. O'Neill; order for alimony and custody pendente lite.
In re William P. Lord; order dismissing petition for writ.
Wells vs. Taylor, et al.; decree substituting trustees.
Walter vs. Walter; rule continued to September 23.
Beasley vs. Beasley; contempt rule returnable second day.
Chewning et al., vs. McGhee, et al.; order nisi.
Chiarappa vs. Dickey; order appointing James A. Conley to serve process.
In re Clay Griffith Otley; adjudication and reference to referee.
Zamostny vs. Unknown heirs of Allen H. Parris; order substituting Preston B. Samuels as plaintiff.
Holmes vs. Holmes; order appointing W. J. Rowan to defend.
Waynes vs. Waynes; order appointing James A. Cobb to defend.
In re Riding and Hunt Club of Washington; order of publication.

Civil Actions Filed

Mary Waldman et al., vs. Robert S. Leedy; damages, $5,000. Atty., Joseph W. Hellman.
Michael P. Junghans et al., vs. Martin J. Junghans; partition. Atty., Bernard G. Ostmann.
L. W. Krauthoff vs. United States; insurance. Attys., King & King, Jordan R. Bentley.
Lewis C. Smith vs. Mae A. O'Connell et al.; substitute trustee. Atty., Thos. H. Patterson.
Elizabeth C. Tate vs. Miriam J. Keller; damages, $5,000. Atty., Louis J. Rothschild.
Edna Jones Shea vs. District of Columbia; damages, $10,000. Atty., Thomas M. Baker.
Loretta Elizabeth Maisel vs. Thomas Edward Maisel; absolute divorce. Atty., James E. Artis.
Thurman L. Dodson vs. the Afro-American Co. et al.; damages, $50,000, for libel. Attys., Horace O. Pollard, Leon A. Ransome, Henry Lincoln Johnson, jr.
Josephine Tilghman vs. Walter E. Tilghman; absolute divorce. Atty., Rowland Edwards.

Docketed Judgments.

The Palais Royal, Inc., vs. Hazel Blanckei $71.59. Atty., C. H. Doherty.
Same vs. John Bell, et al.; $49.37. Atty., C. H. Doherty.
Same vs. Janie Gardner; $44. Atty., C. H. Doherty.
Same vs. William Margraf; $86.20. Atty., C. H. Doherty.
Same vs. Walter S. Phelps, et al.; $163.82 less credit. Atty., C. H. Doherty.
Same vs. Louis Tulman, et al.; $75.43. Atty., C. H. Doherty.

Mechanic's Liens.

West Brothers Brick Co., vs. Walter O. Wright, et al.; 513 Second st. ne., $172.50. Atty., Louis Ottenberg.
John V. Bailey vs. Mrs. Melvina E. Alexander; lot 801, spuare 5548, $597.50.

Bankruptcy Petition.

In re Clay Griffith Otley; voluntary, assets $250, liabilities $2,944.92. Atty., Milton Conn.

Probate Proceedings.

Estate of Emma L. Whitney; order authorizing administratrix c. t. a., to qualify under a general instead of a special bond. Atty., L. M. Gill.
Estate of John C. Weedon; order finally ratifying sale of real estate. Attys., Whiteford, Marshall, Hart & Carmody.
Estate of Louelle M. Mosteller; order authorizing sale of decendent's automobile. Attys., Pyser, Jacobson & Peyser.
Estate of Clyde Latta; order authorizing administratrix to accept settlement. Atty., N. S. Hinman.
Estate of Susie P. Adams; will dated January 23, 1912.
Estate of Frances E. Wiley; letter test. to William J. Duckett and Merton R. Duckett; bond, $13,000. Attys., Quinter & Sothoron.
Estate of Annie Thomas; letter of administration to Richard Thomas; special bond, $600. Atty., J. B. Flynn.
Estate of Nettie Gittings; letter test. to Mary Volk; special bond, $1,000. Attys., Caywood, Partridge & Smoot.
Estate of Sara E. Lloyd; order authorizing transfer of securities. Atty., L. M. Barrien.
Estate of Mary V. Weaver; letters test. to Edwin L. Powell and Lester A. Lawrence; bond, $1,000. Atty., L. A. Lawrence.
Estate of Marcus J. Lawrence; ancillary letters test to American Security & Trust Co. Attys., Peele, Lesh, Drain & Barnard.
Estate of Eugenia E. Harman; order authorizing executor to tender bonds for purchase. Attys., Peter & Baden.
Estate of R. Lee Guard; order authorizing transfer of assets. Atty., L. M. Berrien.
Estate of Charles W. Hunt; order for commission to issue.
Estate of Alvin C. Birdsall; order authorizing administrator to agree to settlement. Atty., R. J. C. Dorsey.
Estate of Wilfred T. Birdsall; order authorizing administrator d. b. n. to agree to settlement. Atty., R. J. C. Birdsall.
Estate of George F. Miller; order authorizing sale of judgment for $25. Atty., D. Palkin.
Estate of William Miles; order authorizing executor to compromise suit. Atty., R. C. Richardson.
Estate of Laura V. Taylor; order authorizing payment of fee to guardian ad litem. Atty., H. P. Hawken.
Estate of A. Eva Klingensmith; order authorizing transfer of original will to Hillsdale Co., Michigan. Atty., R. H. Yeatman.
Estate of Myer Landerman; letters test. to Richard D. Welch; bond, $1,000. Attys., Shigo & Welsh.

The Weather

Today's Sun and Tide Table

(Furnished by United States Department of Commerce, Coast and Geodetic Survey.)

		A.M.	P.M.
Sun rises......5:54	High tide	6:22	6:52
Sun sets.......6:07	Low tide	12:54	1:12

Weather Conditions

U. S. Dept. of Agriculture, Weather Bureau, Washington, Wednesday, Sept. 21, 7:30 p.m.

Forecast for the District of Columbia—Fair with slowly rising temperature Thursday; Friday fair and warmer; moderate westerly winds Thursday becoming gentle variable by Friday.

For Maryland and Virginia—Generally fair with slowly rising temperature Thursday; Friday fair and warmer.

Conditions

The storm of tropical origin that was centered about 75 miles east of Cape Hatteras this morning moved almost directly northward during the last 12 hours at the rate of 50 miles per hour and it was centered over Vermont at 7:30 p. m. with pressure below 29.00 inches over an area 200 miles in diameter. The lowest reported pressure was 28.74 inches at Burlington. This storm was attended by heavy rains and by shifting gales over the Middle Atlantic and North Atlantic States. The greatest 24-hour rainfall reported was 5.90 inches at Atlantic City, N. J., and the maximum wind velocity reported was 88 miles per hour from the southeast of Boston, Mass. Pressure remains low from Alaska eastward to Iceland, Reykjavik, Iceland, 29.12 inches, and Bethel, Alaska, 29.24 inches. Pressure remains high from Newfoundland and eastern Nova Scotia southward over the ocean, Cape Race, 30.24 inches, and is relatively high over British Columbia, Prince George, 30.12 inches, and from Montana and Wyoming southeastward to the Middle and West Gulf States, Springfield, Mo., and Cheyenne, Wyo., 30.10 inches. The temperature has fallen in portions of the Atlantic States, while it has risen slightly in the Plains States and the Mississippi Valley.

Local Weather Report

Temperature—Midnight, 56; 2 a. m., 56; 4 a. m., 54; 6 a. m., 53; 8 a. m., 54; 10 a. m., 57; 12 noon, 61; 2 p. m., 65; 4 p.m., 65; 6 p. m., 63; 8 p. m., 58; 10 p. m., 53. Highest, 66. Lowest, 53.

Relative humidity—7:30 a. m., 89; 1:30 p. m., 43; 7:30 p. m., 55. Rainfall 7:30 p. m. to 7:30 p .m.), .24 inch. Hours of sunshine, 6.4. Per cent of possible sunshine, 52.

Departures From Normal

Accumulated excess of temperature since January 1, 1938, 724 degrees.
Deficiency of temperature since September 1, 1938, 17 degrees.
Accumulated deficiency of precipitation since January 1, 1938, 4.47 inches.
Excess of precipitation since September 1, 1938, 1.54 inches.

Temperatures and Precipitation

Temperatures and precipitation in other cities for 24 hours ended Wednesday 7:30 p. m.

	High. Wed.	Lowest Tues. night	Wed. 7:30 p. m.	Rainfall.
Washington, D. C.	66	53	60	0.24
Asheville, N. C.	60	46	54	....
Atlanta, Ga.	72	48	64	....
Atlantic City, N. J.	60	60	60	5.00
Baltimore, Md.	66	54	60	0.49
Birmingham, Ala.	7	50	64	....
Bismarck, N. Dak.	—	50	82	....
Boston, Mass.	74	68	70	0.19
Buffalo, N. Y.	58	50	54	....
Cheyenne, Wyo.	80	50	74	....
Chicago, Ill.	62	48	58	....
Cincinnati, Ohio	62	48	56	....
Cleveland, Ohio	56	50	54	0.44
Dallas, Tex.	82	52	82	....
Davenport, Iowa	70	48	64	....
Denver, Colo.	80	58	78	....
Des Moines, Iowa	74	44	70	....
Detroit, Mich.	58	44	52	0.13
Duluth, Minn.	74	48	62	....
El Paso, Tex.	84	60	84	....
Galveston, Tex.	76	66	74	....
Helena, Mont.	84	56	84	....
Huron, S. Dak.	80	46	78	....
Indianapolis, Ind.	60	50	58	....
Jacksonville, Fla.	80	60	72	....
Kansas City, Mo.	78	44	74	....
Little Rock, Ark.	76	52	74	....
Los Angeles, Calif.	90	74	82	....
Louisville, Ky.	64	50	62	....
Marquette, Mich.	56	46	54	....
Memphis, Tenn.	70	52	68	....
Miami, Fla.	88	72	82	....
Mpls.-St. P., Minn.	72	40	68	....
Mobile, Ala.	76	52	72	....
New Orleans, La.	76	60	74	....
New York, N. Y.	60	58	56	4.48
North Platte, Nebr.	92	48	82	....
Omaha, Nebr.	78	44	72	....
Philadelphia, Pa.	56	56	58	1.69
Phoenix, Ariz.	102	72	100	....
Pittsburgh, Pa.	58	48	48	0.31
Portland, Me.	68	64	68	0.01
Portland, Oreg.	76	58	76	....
Rapid City, S. Dak.	90	68	86	....
St. Louis, Mo.	70	52	68	....
Salt Lake City, Utah	86	54	80	....
San Antonio, Tex.	86	62	84	....
San Diego, Calif.	80	68	76	....
San Francisco, Calif.	62	52	58	....
Santa Fe, N. Mex.	72	52	66	....
Savannah, Ga.	78	60	72	....
Seattle, Wash.	70	54	70	....
Springfield, Ill.	70	48	64	....
Tampa, Fla.	82	64	72	....
Vicksburg, Miss.	74	50	70	....

Ship Movements

At New York

Arrived Yesterday
American Farmer, from London.
Ile de France, from Havre.
Pan America, from Trinidad.

Arrive Today
Conte di Savoi, from Genoa.
Drottningholm, from Gothenburg.
Konigstein, from Antwerp.

Arrive Tomorrow
Columbus, from Bremen.
Hansa, from Hamburg.
Nieuw Amsterdam, from Rotterdam.

Sailing Today
Cyprus, from Lisbon.
Ile de France, for Plymouth.

Sailing Tomorrow
American Farmer, for Plymouth.
Konigstein, for Rotterdam.
Laconia, for Glasgow.
Southbure, for Gothenburg.

Vital Statistics

Deaths

Bettie E. Joplin, 8, 1411 Decatur st. ne.
John B. Avery, 85, George Washington Hosp.
William A. Burrows, 75, Sibley Hosp.
Ida Hoffman, 71, Gallinger Hosp.
Mary A. Reinohl, 67, 1220 Saratoga ave. ne.
Ida J. Warfield, 64, 3111 14th st. nw.
Edward Stephens, 62, 5463 38th pl. nw.
Ida C. Gasch, 59, 5437 Conn. ave. nw.
John Keegan, 56, Georgetown Hosp.
Leon St. L. Standish, 53, 422 Newton pl. nw.
Rena L. Young, 52, 1346 Mass. ave. se.
Charles W. Bolgiano, 44, 612 8th st. nw.
David M. Wallace, 44, Veterans' Administration Hosp.
Rexford C. Campbell, 42, Veterans' Administration Hosp.
Preston B. Bundick, 33, Sibley Hosp.
Virginia Zateslo, 24, Garfield Hosp.
Albert F. McGinnis, 23, Casualty Hosp.
Clarence Mack, 55, Gallinger Hosp.
James Brogden, 52, Freedmen's Hosp.
William Davis, 48, Gallinger Hosp.
Robert Evan, 40, 2706 O st. nw.
Pauline Hemphill, 28, Gallinger Hosp.
Audrey Bradley, 12, Children's Hosp.

Births

John and Cleo Stevenson, boy.
Clifton and Julia Wimbush, boy.
Ruben and Nellie Lovinggood, girl.
Flete and Almeter Robinson, girl.
John and Hazel Goodman, girl.
Jules and Catherine Figueros, girl.
Richard and Maggie Lewis, girl.
John and Mildred Green, girl.
William and Eva Reardon, boy.
Joseph and Georgia Merriweather, girl.
Charles and Rosetta Stewart, girl.
Lorimer and Julia Merriweather, girl.
Jessie and Sadie McCray, girl.
Joseph and Lillian Gross, girl.
Aroa and Winnie McPhatter, girl.
James and Vlasta Burke, boy.
Walter and Ida Stutzman, girl.
Fritz and Dorothy Erlandson, boy.
Joseph and Rose Kadeas, boy.
Robert and Doris Lovelace, boy.
Staley and Willie Hawthorne, girl.
Cleveland and Alethea Moore, girl.
William and Helen Moore, girl.
Lawrence and Dorothy Goodwin, boy.
Frank and Marie Fenlon, girl.
Samuel and Julia Davis, boy.
William and Doris Patton, boy.
Clarence and Mildred Lappe, girl.
Wilbert and Alice Poole, girl.
Wecislaus and Helen Dunaj, girl.

Licensed to Marry

Otis Albert Stewart, 24, of 1515 W street southeast, and Viola E. Bray, 23, of 1915 Nichols avenue southeast. The Rev. Edward E. Richardson.
Jackson Hartley Lyons, 24, of 222 Ninth street southeast, and Doris Rosalyn Rohrbach, 23, of 1418 Perry place northwest. The Rev. H. W. Burgan.
Walter Bruce Benton, 27, of 731 Rock Creek Church road northwest, and Doris Lorraine Crawford, 20, of 720 Quincy street northwest. The Rev. Frank Steelman.
James Payne Carroll, jr., 30, of 2116 P street northwest, and Virginia Conrad, 29, of 2002 P street northwest. The Rev. H. H. D. Sterrett.
Louis M. Stoetzer, 28, of 4407 Fifteenth street northwest, and Grace Dyer Rogers, 24, of 3540 Tenth street northwest. The Rev. Ronald J. Fannon.
Daniel Harmon Boteler, 21, of 246 Tenth street southeast, and Naomi Rebecca Crigler, 19. The Rev. Paul L. Norris.
George Isaac Robinson, jr., 22, of 1531 B street southeast, and Willena Swan, 22, of 412 Eighth street southwest. The Rev. Harry S. Johnson.
Wilbert J. Williams, 24, of 471 Florida avenue northwest, and Sarah Elizabeth Jackson, 20, of Frederick, Md. The Rev. James T. Morris.
George Leon Hatton, 40, of 631 Three-and-a-half street northeast, and Margaret Middleton, 28, same address. The Rev. Paul L. Moore.
Zack Lewis, 23, of 2311 I street northwest, and Catherine Banks, 22, of 2301 N street northwest. The Rev. Augustus Lewis.

Licenses issued at Rockville, Md.:
Frank J. Falcone, 22, and Helen L. Yocum, 19, both of Washington.
Leo A. Master, 31, Bethesda, Md., and S. Frances Griest, 26, Washington.
William Zigler, 35, and Elizabeth Pearves, 27, both of Washington.
Edward C. Bond, 28, Orange, Va., and Liola J. Hawkins, 19, Luray, Va.
Augustus S. W. Frailey, 31, Miami Beach, Fla., and Ogla Kaldea, 28, New York, N. Y.
Nathan B. Camp, 47, Takoma Park, Md., and Minnie E. Hoover, 37, Washington.
John R. Anderson, 30, and Pauline D. Thorman, 20, both of Washington.
William L. Totten, 21, Whites, Va., and Frances A. Raines, 16, Washington.
John Mark Hoyt, 19, and Mary E. Padgett, 19, both of Takoma Park, Md.
Theodore A. Meyers, 36, Temple Hills, Md., and Alice M. Vincent, 27, Washington.
Howard S. Moulton, 32, and Mary Louise Mitchell, 18, both of Washington.
Samuel W. Lang, 23, and Cecelia Martin, 23, both of Richmond, Va.
John C. Moore, 37, and Sophie V. Morgan, 29, both of Richmond, Va.
Felice F. Vassalo, 22, and Payline E. Crist, 21, both of Washington.
Eugene F. Powers, 23, Boyds, Md., and Catharine V. Carter, 19, Gaithersburg, Md.
Earl William Dreyer, 29, Denver, Colo., and Melba R. Barbour, 27, Atlanta, Ga.
Benton L. Baker, 26, Burtonville, Md., and Irene V. Burroughs, 30, Unity, Md.
Clifford E. Waig, 22, Muncy, Pa., and Mildred E. Croman, 18, Hughesville, Pa.
Peter Gorski, 32, and Helen Mazoki, 23, both of Newark, N. J.
Arthur F. White, 43, Bethesda, Md., and Harriet R. Frankman, 43, Washington.
Olin H. Knott, jr., 25, Bakerton, W. Va., and Mary Lorraine Rinker, 19, Burnswick, Md.
Joe F. Geiger, 40, and Elizabeth Agnes Capps, 26, both of Washington.
Elmo W. Londeree, 27, and Lucile V. Haney, 18, both of Scottsville, Va.
Thornton J. Campbell, 22, and Robusta G. Varner, 23, both of Washington.
Jenning W. McLain, 24, and Bobbie H. Wilson, 21, both of Washington.
Charles Asa Comstock, 76, Windsor, N. Y., and May C. Wolfe, 60, Detroit, Mich.
Gaylord F. Britton, 27, and Mary Ruth Henry, 21, both of Front Royal, Va.
Joseph Costic, 21, and Doris M. Carter, 19, both of Richmond, Va.

What's Going On and Where

Breakfasts
Seventh International Management Congress, Willard Hotel, 7:30 a. m.

Luncheons
North Washington Lions Club, Kenesaw Cafe, Sixteenth and Irving streets northwest, 12:15 p. m.
Kiwanis Club, Mayflower Hotel, 12:30 p. m.
Cosmopolitan Club, Carlton Hotel, 12:30 p. m.
Women's National Press Club, Willard Hotel, 1 p. m.
Seventh International Management Congress, Willard Hotel, 12:15 p. m.

Dinners
Controllers Institute, Carlton Hotel, 6:30 p. m.
Banquet, International Congress for Scientific Management, Mayflower Hotel, 6:30 p. m.

Meetings
A. F. G. E. Lodge, No. 47, Hotel Hamilton, 8 p. m.
International Congress for Scientific Management, Mayflower and Willard Hotels, 9:30 a. m.
Race committee, President's Cup Regatta, Willard Hotel, 4:30 p. m.
Buffet meeting Alliance Club, Hotel Hamilton, 8 p. m.

Dinner Dance
Reciprocity Club, Washington Golf and Country Club, 8 p. m.

Bus Operators Elect

Chicago, Sept. 21 (AP).—A. M. Hill, of Charleston, W. Va., was re-elected president of the National Association of Motor Bus Operators today. Other officers named were E. W. Wakelee, Newark, N. J., vice president; E. D. Merrill, Washington, treasurer; A. W. Koehler, Washington, secretary-manager.

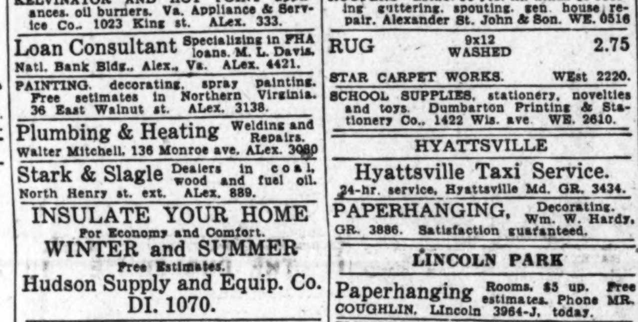

Why go half-way across the city for a service man when there's a good one right in your own neighborhood? Consult *Your Neighborhood Service Guide.* It will acquaint you with the person you want who is located right in your own neighborhood. If your needs cannot be filled from these columns, phone Mrs. Baker, NAtional 4200.

ALEXANDRIA

Alex. Glass Shop. Auto glass, safety or plain, for all makes, cars. 301 S. Alfred st. ALex. 2179.
BRYAN STATIONERY OF VA. School supplies, blank books & typewriters. 1021 King St. ALex. 3545.
BUILDER & CONTRACTOR—Remodeling and repairing. I finish on time always. D. E. Bayliss, 518 King st. ALex. 298.
COOPER PHILLIPS MOTOR CO., Dodge-Plymouth Sales & Service. 115 No. Washington st., Alex., Va. Phone ALex. 4122.
Downtown Garage Complete accident and repair serv. Alfred & Gibbon sts., Alex. Alex. 3595.
KELVINATOR AND HOT POINT appliances, oil burners. Va. Appliance & Service Co., 1023 King st. ALex. 333.
Loan Consultant Specializing in FHA loans. M. L. Davis. Natl. Bank Bldg., Alex., Va. ALex. 4421.
PAINTING, decorating, spray painting. Free setimates in Northern Virginia. 36 East Walnut st. ALex. 3138.
Plumbing & Heating Welding and Repairs. Walter Mitchell, 136 Monroe ave. ALex. 3080
Stark & Slagle Dealers in coal, wood and fuel oil. North Henry st. ext. ALex. 889.
INSULATE YOUR HOME For Economy and Comfort. WINTER and SUMMER Free Estimates. Hudson Supply and Equip. Co. DI. 1070.

ARLINGTON

Coal, Wood, ice and Fuel Oil. Lambert's. OXford 0640. 4261 North Fairfax drive.
IVES FUNERAL HOME, OXford 2062. 2847 Wilson Blvd., Arlington, Va. The Home of Personalized Serv. since 1910.
KELVINATOR AND HOT POINT appliances, oil burners. VA. Appliance & Service Co., 3119 Wilson blvd. OXford 2373.
Lumber Millwork, Roofing, Insulite. MURPHY & AMES, INC. Phone WA. 8096. Falls Church 1180.
ARLINGTON CAB CO. Anywhere—OXford 0232—Any Time.

BETHESDA-CHEVY CHASE.

WM. REUBEN PUMPHREY. 7005 Wis. Ave. Funeral Home. WI. 2200.

CLEVELAND PARK

UPTOWN RADIO and electric Service. Guaranteed serv. 3508 Conn. ave. nw. CL. 9719.

COLUMBIA HEIGHTS

AUTO REPAIRING. Experienced Mechanics. All Work Guar. ARCADE PONTIAC. 1419 Irving St. N.W. AD. 0575.
$3.50 to $5.00 Permanents. 50c Service. Gretchen's Beauty Shop. 3444 14th St. N.W. COl. 4830.
FLOOR SANDING AND SCRAPING; finishing; reas.; quick service. N. N. Schwindt. Contractor. CO. 8975. 3518 13th st. nw.
HOME IMPROVEMENT Specialists from cellar to roof. Special prices on heating plants, oil burners; no money down, 3 years to pay. Master Builders, Inc., 3548 10th st. nw. COl. 10049.
Paperhanger Paper furnished and hung, $4 up; scraping. Reas. Phone G. Donaldson. COl. 3875.
ROOFS—Any type applied or repaired. Asbestos sidewalls, waterproofing, brick walls damp-proofed, Bird & Sons materials. Small monthly payments. AMERICAN RE-ROOFING CO., INC. 3313 14th St. N.W. COl. 4551.
VACUUM CLEANER REPAIRS, complete, $3.45, incl oiling, greasing, new cord, new bag, new brushes. Call and deliver. Clean-Rite, 3015 14th st. nw. CO. 6100.

DOWNTOWN

ANGELO'S BEAUTY SHOP. 25c SERVICE. $4.00 PERMANENTS. $1.50 COMPLETE. 1004 11TH ST. N.W. ME. 9267.
CAMERA REPAIRING. FULLER & d'ALBERT, INC. 815 10th St. N.W. Phone NA. 4712.
CAPITOL BALLROOM—Largest downtown dance studio. Introductory lesson free with this ad. 525 13th st. nw. REp. 3044.
CARRIE HAND LAUNDRY, 1319½ 9th st. nw. DU 1584. Work nicely done; dried in sun; lowest prices. Try us!
FALSE TEETH REPAIRING "while you wait." Emergency Laboratory. Rm. 902. Westory Bldg., 14th and F nw. ME. 1833.
FIRST-CLASS AUCTIONEERING SERVICE; real estate, antiques, personal property. Efficient, experienced. Williams, Auctioneer. NAtl. 2620.
General auto repairing specialising in Hudson Terraplane; work guaranteed. Bill Pugh, Rear 1224 13th st. nw. ME. 2717.
HOME INSULATION. Lowest Prices Now Available. F. H. A. Terms—No Money Down. Home Improvement and Insulation Co., Bank of Commerce and Savings, 7th and E Sts. N.W. REpublic 0229.
PAINTING (Dutch Boy paint). 2 years to pay. For estimates call A. J. Gardner. ME. 1190, today.
PRINTING—Calendars, book matches, advertising, novelties. Mr. W. W. Good. Community Press. 1235 N. Y. ave. nw. DI. 7088.
PROMPT SERVICE. free estimate; all work guaranteed 3 months. Mid-City Radio Shop. 1142 7th st. nw. NA. 2802
Truck for hire with driver, general hauling; reasonable G. C. Richards. 1115 9th st. n.w. MEt. 9183.

GEORGETOWN

AUTO REPAIRING, storage, gas and oil at PIONEER Garage, 1258 Wisc. ave. Open all night. WEst 2211.
Carpenter Gen. repair work. Exterior and interior. Satisf. guar. H. F. Fletcher. 3342 Dent pl. nw. WE. 2203
DIGGS EXPRESS CO., hauling, moving, $3 per room up; trunks, 75c up; storage, packing. 1029 21st st. nw. REp. 8822.
Luggage Repairing—Zippers Renewed W. H. STOMBOCK & SON 3278 M St. N.W. WEst 0462.
PAINTING—Exterior and interior. Expert workmanship on all home improvements. A. L. Hutton, 3415 M st. nw. WE. 1833.
PERMANENT WAVE. Machineless. Reg. $7.50 for $5.50. Ralph's Beauty Shop, 1729 Wis. ave. WE. 2879.
RADIO REPAIRING—Phone WEst 2300. Free radio inspection. COMET RADIO. 1733 Wisconsin ave.
REFRIGERATION repair. Expert serv. on house and comm. refrig. Recond. refrig. for sale. Bargains. $20-$30. RE. 0028.
ROOFERS—Estab. 50 yrs. All kinds of roofing guttering, spouting, gen. house repair. Alexander St. John & Son. WE. 0516
RUG 9x12 WASHED 2.75 STAR CARPET WORKS. WEst 2220.
SCHOOL SUPPLIES, stationery, novelties and toys. Dumbarton Printing & Stationery Co., 1422 Wis. ave. WE. 2610.

HYATTSVILLE

Hyattsville Taxi Service. 24-hr. service, Hyattsville Md. GR. 3434.
PAPERHANGING, Decorating. Wm. W. Hardy, GR. 3886. Satisfaction guaranteed.

LINCOLN PARK

Paperhanging Rooms, $5 up. Free estimates. Phone MR. COUGHLIN, LIncoln 3964-J, today.
PLUMBING and heating. Reasonable prices; work guaranteed. Chas. B. Broome. 614 F st. ne., AT. 3557.
RADIO—All makes, free estimates. One-day service. Anywhere, any time. 90 day's guarantee. Floyd's Radio, AT. 8739.

MOUNT PLEASANT

Furrier Old coats remodel., latest styles. Cleaning, glazing; only $4.00. Lazaroff, 1601 Argonne pl. nw. AD. 8710.

NORTH CAPITOL

HOME IMPROVEMENT—Complete remodeling, renovating thruout. All branches. Satisfaction guaranteed. DUpont 8181.
STANDARD AUTO BODY WORKS Expert Auto Body Repairing—Towing. 57 Eye St. N.E. MEt. 7006.
Papering Rooms, $4 up. Whole house, $35 up. Reasonable rates. Phone ATlantic 0406.

PETWORTH

Remodeling— Cellar to roof. Roofing, tinning, stove and furnace repair. 3212 Ga. ave. COl. 10084.
PAINTING Guaranteed. Reasonable. Estimates free. M. L. Smith, 1724 Webster st. nw. AD. 7108-7200.

RHODE ISLAND

CONCRETE WORK — Modern concrete porches, a speciality. Walks, steps. T. F. PETERS. 2619 24th st. ne. NO. 9604.
PAINTING For quality work at a minimum cost, call Nelson's Paint Service. DUp. 5885.
ROOFING AND INSULATION YOU WILL FIND BARBER GENASCO LATITE ROOFS Almost Everywhere Made With THE VITAL ELEMENT, TRINIDAD LAKE ASPHALT, NATURE'S OWN WATERPROOFER. Estimates Free—Terms If Desired. ENTERPRISE ROOFING COMPANY, District Coal Bldg., 2020 R. I. Ave. N.E. POt. 0200.

RIVERDALE

RIVERDALE GARAGE—Repairs on all make cars; all work guaranteed. At traffic light. Riverdale, Md. Hyattsville 436.

SHEPHERD PARK

5-HR. dry cleaning ser. No extra charge. We operate own plant. Shepherd Park Valet. "Head to Foot Serv." RAnd. 3900.

SILVER SPRING

HOOD RADIO SERVICE, 600 Easley st. SH. 5112. Dependable satisfaction for sixteen years.
PAPERHANGING, painting; satisfaction guar. Free estimates; reas. work. John P. SHRIVER, 935 Gist ave. SH. 3484.
THE WRIGHT JEWELRY SHOP, 8421 Georgia avenue. SH. 4444. Watch repairing a specialty. Call Wright's.
SIDING—ROOFING—INSULATION Remodeling, repairs. Terms. No down payment. Woodside Home Imp. Co., SH. 5143.

SOUTHEAST

GENERAL carpenter repair work. Porches enclosed. Painting and cement. TODD & POOLE. 509 B st. se. AT. 1647.
50c RADIO SERVICE. 90 Days' Guarantee. Tubes, 29c Up. FOGLEMAN'S, ATlantic 1677.

TAKOMA PARK

Paperhanging Years' experience; guar. work. $4.50 a room and up. Phone SHep. 3779-W.
Plumbing, heating. Repair work a specialty. W. A. Toler & Son, 150 Carroll ave. Takoma Pk., Md., SH. 2263.
LEO R. HUBBARD—CLEANERS. Cleaning, pressing repairing. 5% off with this ad. 206 Carroll ave. SH. 1543.

WEST END

Dillard Radio Service; expert repairs and serv. guaranteed. 1935 17th St. N.W. DE. 5897.
PAINTING Papering. Give us a trial. We won't be underbid. For estimate, call H. B. BURKE, DU. 9063.
STONE flagging, garden, walks, terraces. Bldg. supplies, specialities. The Pennsylvania Bldg. Supply Co., REp. 0092-93-94.

DIED.

AYLOR, ADRIAN HUGH. On Wednesday, September 21, 1938, at his residence, 3322 North Glebe rd., Arlington, Va., ADRIAN HUGH AYLOR, beloved husband of Mary E. Aylor (nee Waldron) and father of Mrs. Joseph C. Pettit. Funeral services at his late residence on Friday, September 23, at 10 a. m. Interment Mount Olivet Cemetery.

BARRETT, LINTON J. Passed away on Wednesday, September 21, 1938, at his residence, 5413 13th st. nw., after an illness of many months, LINTON J. BARRETT, aged 50 years. He is survived by his devoted wife, Lettie; his mother, Mrs. Mary Barrett, of Newland, Va.; two brothers, Leaven, of Washington, D. C., and Linwood, of Newland, Va.; three sisters, Mrs. Eva Sanders, of Kennard, Va.; Mrs. Grace Dowling, of Washington, D. C., and Mrs. Lennie Jones, of Newland, Va. Remains resting at the S. H. Hines Co. funeral home, 2901 14th st. nw., where funeral services will be held Friday, September 23, at 2 p. m. Relatives and friends are invited. Interment Fort Lincoln Cemetery.

BIGELOW, LULA S. On Tuesday, September 20, 1938, LULA S. BIGELOW, beloved wife of the late Capt. Jonathan O. Bigelow and mother of Jonathan O. Bigelow. Remains resting at the Lee funeral home, 4th st. and Massachusetts ave. ne., where services will be held on Thursday, September 22, at 2 p. m. Relatives and friends invited. Interment Arlington National Cemetery.

CHILTON, MARY VIRGINIA. On Wednesday, September 21, 1938, at Atlantic City, N. J., MARY VIRGINIA CHILTON, daughter of the late Robert S. and Virginia Brent Chilton. Services at St. John's Catholic Church, Forest Glen, Md., on Friday, September 23, where mass will be offered at 10 a. m. Interment Forest Glen, Md. (Baltimore and New York papers please copy.)

CONNELL, BRIDGET C. On Wednesday, September 21, 1938, at the residence of her daughter, 631 23d st. South, Arlington, Va., BRIDGET C. CONNELL (nee Daly), the beloved wife of the late James Connell and mother of Mrs. Mary A. Ullmer. Funeral from the W. W. Chambers Co. funeral home, 1400 Chapin st. nw., on Friday, September 23, at 8:30 a. m.; thence to the Immaculate Conception Church, 8th and N sts. nw., where mass will be offered at 9 a. m. for the repose of her soul. Relatives and friends invited. Interment Mount Olivet Cemetery.

ENYART, Capt. HOWARD B. On Wednesday, September 21, 1938, at his residence, Mohican Hills, Md., Capt. HOWARD B. ENYART, U. S. M. C. (retired), beloved husband of Frances Sullivan Enyart and father of Maryellen Enyart. Services at the S. H. Hines Co. funeral home, 2901 14th st. nw., on Friday, September 23, at 10 a. m. Interment Arlington National Cemetery.

HANNAN, REV. EUGENE A. On Monday, September 19, 1938, at Georgetown University Hospital, the Rev. EUGENE A. HANNAN, son of the late Daniel and Catherine Morris Hannan. Solemn high requiem mass at St. Martin's Church, North Capitol and T sts., on Thursday, September 22, at 10 a. m. Remains will lie in state at the church from noon, Wednesday, until time of service. Please omit flowers. Interment Mount Olivet Cemetery.

HARTMAN, HERBERT M. On Wednesday, September 21, 1938, at Mount Alto Hospital, HERBERT M. HARTMAN, beloved uncle of Mrs. Nancy Hoffman Rumsay, of Baltimore, Md. Funeral services at the W. W. Chambers Co. funeral home, 1400 Chapin st. nw., on Friday, September 23, at 11 a. m. Relatives and friends invited. Interment Arlington National Cemetery.

HILLIARD, MARY DUFFIELD. On Tuesday, September 20, 1938, at her residence, the Portner Apts., MARY DUFFIELD HILLIARD, wife of the late Dr. William D. Hilliard, mother of Margaret H. Engel, grandmother of Roy D. Engel. Services (private) at the above address on Thursday, September 22, at 1:30 p. m. (Asheville, N. C., papers please copy.)

JOPLING, BETTIE E. On Tuesday, September 20, 1938, at her residence, 1411 Decatur st. nw., BETTIE E. JOPLING, widow of James E. Jopling and mother of Mrs. Jessie Jopling Bosley and Evelyn and Edward Jopling. Body resting at the Tabler funeral home, 4217 Ninth st. nw., until Thursday, September 22, where services will be held at 2:30 p. m. Interment Glenwood Cemetery.

KIRCHNER, BENJAMIN F. On Monday, September 19, 1938, BENJAMIN F. KIRCHNER, beloved husband of Nettie C. Kirchner, father of Lester F. and Earl L. Kirchner and Mrs. Helen Espey. Funeral from the W. W. Chambers Co. funeral home, 1400 Chapin st. nw., on Thursday, September 22, at 2 p. m. Relatives and friends invited. Interment Glenwood Cemetery.

MURPHY, EUGENE AMBROSE. On Tuesday, September 20, 1938, at his residence, 1900 H st. nw., EUGENE AMBROSE MURPHY, the beloved husband of Edna Murphy, father of Clifford Murphy and brother of Dr. L. P. Murphy, of Seattle, Wash. Funeral services will be held at the W. W. Chambers Co. funeral home, 1400 Chapin st. nw., on Friday, September 23, at 2 p. m. Relatives and friends are invited.

PETRONE, PLACIDO. On Tuesday, September 20, 1938, at Perryville, Md., PLACIDO PETRONE, beloved husband of Elvira Petrone. Funeral from the Wm. H. Sardo & Co. funeral chapel, 412 H st. ne., on Friday, September 23, at 8:30 a. m., thence to Holy Rosary Church, where mass will be said at 9 a. m. Relatives and friends invited. Interment St. Mary's Cemetery.

SMITH, ELMER. On Tuesday, September 20, 1938, at Casualty Hospital, ELMER SMITH, formerly of 808 G st. se. Notice of funeral later. T. Frank Murray funeral service.

STANDISH, LEON ST. LEGER. On Tuesday, September 20, 1938, at his residence, 422 Newton pl. nw., LEON ST. LEGER STANDISH, beloved husband of Dogma S. Standish and father of Jesse Miles Shaw, Myrtle C. Garner and Olive R. Edwards. Funeral services at the Wallace Memorial Church, New Hampshire ave. and Randolph st. nw., on Friday, September 23, at 2:30 p. m. Interment Rock Creek Cemetery.

TITLOW, ELIZABETH C. On Monday, September 19, 1938, at Providence Hospital, ELIZABETH C. TITLOW, beloved wife of Hugh R. Titlow and mother of Elizabeth R. Titlow and Frances M. Reilly. Funeral services at her late residence, 1320 Mass. ave. se., on Thursday, September 22, at 8:30 a. m.; thence to the Holy Comforter Catholic Church, 14th and East Capitol sts., where mass will be offered at 9 a. m. for the repose of her soul. Relatives and friends invited. Interment Cedar Hill Cemetery. Services by the W. W. Chambers Co. Southeast funeral home.

THORNTON, JAMES J. On Wednesday, September 21, 1938, at his residence, 1225 L st. nw., JAMES J. THORNTON, beloved husband of Ida Thornton and father of Mrs. Ollie Grant, Mrs. Vida McAbee, V. R. Thornton, Mrs. Corrie Danielson, Mr. A. L. Thornton, Eual Thornton and Mrs. Opal Jones. Remains resting at Hysong's funeral home, 1300 N st. nw. Interment Chestnut Hill, Tenn.

TRABAND, JOHN H. On Wednesday, September 21, 1938, at his home at Upper Marlboro, Md., JOHN H. TRABAND, beloved husband of Sadie Tolson Traband and father of Dr. John H. and Millard T. Traband, of Baltimore, Md.; Mrs. E. Hunt Burroughs, of Brandywine, Md.; Mrs. C. S. Ficklen, of Washington, D. C.; Reginald Traband, of College Park, Md., and Miss J. Adelaide Traband, of Upper Marlboro. Funeral services at Trinity Protestant Episcopal Church, Upper Marlboro, Md., on Saturday, September 24, at 11 a. m.

WARFIELD, IDA J. Suddenly, on Monday, September 19, 1938, IDA J. WARFIELD, beloved wife of the late Thomas A. Warfield. Funeral from the residence of her son, Roy A. Warfield, 1504 19th st. se., on Thursday, September 22, at 3 p. m. Relatives and friends invited. Interment Bethel Cemetery, Alexandria, Va.

WEBSTER, MARGUERITE C. On Wednesday, September 21, 1938, at her residence, 722 13th st. se., MARGUERITE C. WEBSTER, beloved wife of Harry R. Webster and daughter of Mrs. Amalia Doyle Osthaus. Funeral from her late residence on Friday, September 23, at 2 p. m. Relatives and friends invited. Interment Prospect Hill Cemetery.

WILEY, JOHN WILLIAM. On Tuesday, September 20, 1938, JOHN WILLIAM WILEY, aged 73 years, the beloved husband of Nannie Virts Wiley. Funeral services at his late residence, Gaithersburg, Md., on Thursday, September 22, at 11 a. m. Interment Union Cemetery, Lovettsville, Va., at 1 p. m.

FUNERAL DESIGNS

GUDE BROS. CO., Florists 1212 F St. NAtional 4276.
GEO. C. SHAFFER 900 14th St. N.W. Phone: Expressive Floral Tributes. Moderate prices. Open Eve. & Sun. NA. 0106.
Small's Flowers, Sprays $3.00 Up. DUpont 7000. Dupont Circle.

FUNERAL DIRECTORS

J. WILLIAM LEE'S SONS CO. FUNERAL DIRECTORS. CREMATORIUM 4th and Mass. Ave. N.E. LI. 5200.

FUNERAL DIRECTORS

In Case of Death—Call
W. W. CHAMBERS
COl. 0432
The largest Ambulance Fleet in the City! Recommended by Physicians and Nurses. ANY CITY CALL, ONLY $3

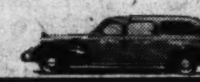

Joseph GAWLER'S Sons
1750-58 Penn. Ave. N.W. NAtional 5512
A Washington Institution Since 1850

Three Things It Pays to Know:

WHEN faced with the duties of bereavement, remember these Gawler advantages: 1. You, alone, dictate the funeral's cost. 2. You have the advantage of selecting whatever you desire in our Display Rooms. 3. And whether you wish a modest funeral, or the most elaborate, you are assured the finest service anyone can obtain. Need we say more?

Information for Your Guidance:

This list of 1,000 Consecutive Adult Services selected by former patrons is evidence that every desire and purse can be satisfied.

75	were less than	$150
132	were between	$151 and $250
225	were between	$251 and $350
267	were between	$351 and $500
140	were between	$501 and $600
127	were between	$601 and $900
34	were more than	$900

You Are Invited to Use the Gawler Establishment for Funeral Services

Cremations • Lady Attendant (Reg. Nurse) Chapel With Pipe Organ

Alfred B. Gawler — Walter A. Gawler
William A. Gawler — Joseph H. Gawler

Just West of the White House

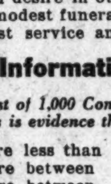

In an Hour of Grief

When bereavement comes, don't let the problems of funeral arrangements add to your distress. In the hands of the Hysong organization a keen and personal interest is taken to lighten your misfortune by arranging every detail toward a beautiful and adequate final tribute.

The finest Service is Furnished by Hysong's, yet it costs no more than ordinary service.

Lady Assistant — Pipe Organ — Registered Nurse
Martin W. Hysong — Thomas M. Hysong

Hysong's
1300 N ST. N. W.
NAtional 8420 — MEtropolitan 4723

Auction Sales

SATURDAY, SEPTEMBER 24, 1938—
ADAM A. WESCHLER & SON, Auctioneers.

TRUSTEES' SALE OF RESTAURANT FURNISHINGS AND EQUIPMENT, LEASEHOLD INTEREST, BEVERAGE LICENSE, ETC.

By virtue of a chattel deed of trust recorded August 2, 1938, as instrument No. 22024, Recorder's Records, D. C., and at the request of the party secured thereby the undersigned trustees will sell by public auction, at No. 801 Third Street N.W., on SATURDAY, SEPTEMBER 24, 1938, AT TEN O'CLOCK A. M., 11 booths, 9 stools, bar with beer dispenser, beverage coolers, back bar, shelving with glazed doors and cabinet base, G. E. exhaust fan, Lig-O-Nier 10-ft. Display Case with ¼-HP. Frigidaire Unit, Elec. and wall clocks, Elec. slicer, Beverage coolers, gas range with ovens and canopy, metal sink and drain board, sterilizer and basket, Marsh No. 2 grease trap, coffee urn and stand, National cash register, gas range, gas stove with griddle, steam table, stock in trade, and all other furniture, fixtures and equipment, more particularly mentioned in said chattel trust; also beer license and leasehold interest.

TERMS: CASH.

CORNELIUS E. REIDY,
SIMON HIRSHMAN,
Trustees.
P—se21,22,23,24

MONDAY, SEPTEMBER 26, 1938—
THOS. J. OWEN & SON, Auctioneers.
1431 Eye Street, Northwest.

TRUSTEE'S SALE OF VALUABLE THREE-STORY AND BASEMENT BRICK APARTMENT BUILDING CONTAINING 20 APARTMENTS KNOWN AS PREMISES NO. 1447 CHAPIN STREET, NORTHWEST.

By virtue of a certain deed of trust duly recorded in Liber No. 5543, Folio 209 et seq., of the land records of the District of Columbia, and at the request of the party secured thereby, the undersigned trustee will sell, at public auction, in front of the premises, on MONDAY, THE TWENTY-SIXTH DAY OF SEPTEMBER A. D. 1938, AT FOUR O'CLOCK P. M., the following-described land and premises, situate in the District of Columbia, and designated as and being lots 116 to 119 inclusive in Delbert H. Decker's Subdivision of part of the "South Grounds of Columbian University," as per plat recorded in Liber County 7 folio 18 of the Records of the Office of the Surveyor of the District of Columbia; subject to the covenants that said lots or any building erected thereon shall not be used for the purpose of selling spirituous or malt liquors or for the purpose of any trade or traffic which may be offensive or injurious to others; the above described property is known for purposes of assessment and taxation as lots 116 to 119 in Square 2862.

TERMS OF SALE—One-fourth of the purchase-money to be paid in cash, balance in three equal installments, payable in one, two and three years with interest at 5 per centum per annum, payable semi-annually, from day of sale, secured by first deed of trust upon the property sold, or all cash, at the option of the purchaser. A deposit of $5,000.00 will be required at time of sale in cash or certified check. All conveyancing, recording, revenue stamps, etc., at cost of purchaser. Terms of sale to be complied with within thirty days from day of sale, otherwise the trustee reserves the right to resell the property at the risk and cost of defaulting purchaser, after five days' advertisement of such resale in some newspaper published in Washington, D. C.

GEO. CALVERT BOWIE,
Surviving Trustee.
se2-d&dsexSu el

MONDAY, SEPTEMBER 26, 1938—
THOS. J. OWEN & SON, Auctioneers.
1431 Eye Street, Northwest.

TRUSTEES' SALE OF VALUABLE SEMI-DETACHED TWO-STORY BRICK DWELLING KNOWN AS PREMISES NO. 3500 THIRTY-NINTH STREET, NORTHWEST.

By virtue of a certain deed of trust duly recorded in Liber No. 6899, Folio 237 et seq., of the land records of the District of Columbia, and at the request of the party secured thereby, the undersigned trustees will sell, at public auction, in front of the premises, on MONDAY, THE TWENTY-SIXTH DAY OF SEPTEMBER, A. D. 1938, AT THREE-THIRTY O'CLOCK P. M., the following-described land and premises, situate in the District of Columbia, and designated as and being lot 53 in Charles E. Wire and William M. Terrell's subdivision of lots in Square 1748, "Connecticut Avenue Terrace," as per plat recorded in Liber 82, folio 72, of the records of the office of the Surveyor of the District of Columbia. Also part of lot 49 in said Square 1748 in Fulton R. Gordon's subdivision of land now known as "Connecticut Avenue Terrace," as per plat recorded in Liber County 21, folio 33, of the said Surveyor's office records, said part of lot being described as follows: Beginning for the same on the West line of 39th street at the northeast corner of said lot 53, and running thence North along said street, 15 feet; thence due West 50 feet; thence due South 15 feet to the Northwest corner of said lot 53 in said square; thence due East along the North line of said lot 53, 50 feet to the place of beginning. Subject to the building restriction lines and covenants of record. Known for purposes of assessment and taxation as lots 53 and 804 in Square 1748. Also certain chattels described in aforesaid deed of trust.

TERMS OF SALE: One-third of the purchase money to be paid in cash, balance in two equal installments, payable in one and two years, with interest at 5 per centum per annum, payable semi-annually, from day of sale, secured by first deed of trust upon the property sold, or all cash, at the option of the purchaser. A deposit of $300.00 will be required at time of sale. All conveyancing, recording, etc., at cost of purchaser. Terms of sale to be complied with within 30 days from day of sale, otherwise the trustees reserve the right to resell the property at the risk and cost of defaulting purchaser, after five days' advertisement of such resale in some newspaper published in Washington, D. C.

HARRY K. BOSS,
H. GLENN PHELPS,
Trustees.
P—se15,17,20,22,24

WEDNESDAY, SEPTEMBER 28, 1938—
THOS. J. OWEN & SON, Auctioneers.
1431 Eye Street Northwest.

TRUSTEES' SALE OF VALUABLE TWO-STORY BRICK DWELLING KNOWN AS PREMISES NO. 421 ELEVENTH STREET NORTHEAST.

By virtue of a certain deed of trust duly recorded in Liber No. 6683, folio 129 et seq., of the land records of the District of Columbia, and at the request of the party secured thereby, the undersigned trustees will sell, at public auction in front of the premises, on WEDNESDAY, THE TWENTY-EIGHTH DAY OF SEPTEMBER, A. D. 1938, AT FOUR-THIRTY O'CLOCK P. M., the following-described land and premises, situate in the District of Columbia, and designated as and being Lot numbered Seventy (70) in Charles D. Scheuch's subdivision of lots in Square numbered Nine hundred and eighty-five (985), as per plat recorded in the Office of the Surveyor for the District of Columbia in Liber 35 at folio 69.

TERMS: Sold subject to a prior deed of trust for $3,650.00, further particulars of which will be announced at time of sale; the purchase price above said trust to be paid in cash. A deposit of $300 required. Conveyancing, recording, etc., at purchaser's cost. Terms to be complied with within thirty days, otherwise deposit forfeited and the property may be advertised and resold at the discretion of the trustees.

DAVID I. WALSH,
WILLIAM H. STRYKER,
Trustees.
17,20,22,24,27

FRIDAY, SEPT. 30, 1938—
HOLLIS B. FRITTS, Auctioneer,
Bank of Commerce & Savings Bldg.

TRUSTEES' SALE OF VALUABLE TWO-STORY SEMIDETACHED BRICK AND STUCCO DWELLING KNOWN AS PREMISES 3613 VAN NESS STREET NORTHWEST.

By virtue of a certain deed of trust duly recorded in Liber No. 7168, Folio 347 et seq., of the land records of the District of Columbia, and at the request of the party secured thereby, the undersigned trustees will sell, at public auction in front of the premises, on FRIDAY, THE THIRTIETH DAY OF SEPTEMBER A. D. 1938, AT THREE O'CLOCK P. M., the following described land and premises, situate in the District of Columbia, and designated as and being lot 42 in Square 1896 in the subdivision made by Ethel M. Rutty and others, as per plat recorded in the Office of the Surveyor for the District of Columbia in Liber 83 at folio 46; subject to the building restriction line as shown on said plat; subject also to covenants of record.

TERMS: Sold subject to a prior building association deed of trust for about $8,499.89, further particulars of which will be announced at time of sale; the purchase price above said trust to be paid in cash. A deposit of $300.00 required. Conveyancing, recording, etc., at purchaser's cost. Terms to be complied with within thirty days, otherwise deposit forfeited and the property may be advertised and resold at the discretion of the trustees.

HARRY L. LIGHT,
LEE LANE,
Trustees.
Sept.20,22,24,26,28,30

FRIDAY, SEPT. 30, 1938—
THOS. J. OWEN & SON, Auctioneers.
1431 Eye Street Northwest.

TRUSTEES' SALE OF VALUABLE THREE-STORY AND BASEMENT ROW BRICK DWELLING, KNOWN AS PREMISES 407 D STREET SOUTHEAST, WASHINGTON, D. C.

By virtue of a certain deed of trust duly recorded in Liber No. 6849, Folio 319 et seq., of the land records of the District of Columbia, and at the request of the party secured thereby, the undersigned trustees will sell, at public auction in front of the premises, on FRIDAY, THE THIRTIETH DAY OF SEPTEMBER A. D. 1938, AT FOUR-THIRTY O'CLOCK P. M., the following described land and premises, situate in the District of Columbia, and designated as and being part of original lot numbered Nine (9) in Square numbered Eight hundred and twenty-one (821); beginning for the same on D street south 40 feet west of the northeast corner of said lot 9 and running thence south 60 feet; thence east 20 feet; thence north 60 feet to D street, and thence west along the line of D street 20 feet to the beginning.

TERMS: Sold subject to a prior deed of trust in the approximate principal balance of $3,115.55, further particulars of which will be announced at time of sale; the purchase price above said trust to be paid in cash. A deposit of $500.00 required. Conveyancing, recording, etc., at purchaser's cost. Terms to be complied with within thirty days, otherwise deposit forfeited and the property may be advertised and resold at the discretion of the trustees.

RALPH D. QUINTER,
(Erroneously described in the deed of trust as Ralph B. Quinter.)
P. MICHAEL COOK,
(Erroneously described in the deed of trust as Michael P. Cook.)
Trustees.
QUINTER & SOTHORON, Attorneys,
815 Fifteenth Street N.W.
Sept.20,22,24,27,29

Proposals

Proposals will be received by the Bureau of Supplies and Accounts, Navy Department, Washington, D. C., until 10 o'clock a. m., September 27, 1938, for furnishing lumber, X-ray unit, and until 10 o'clock a. m., September 30, 1938, for furnishing end mill chucks to the Navy Yard, Washington, D. C., etc. Apply for proposals to the Bureau of Supplies and Accounts. CHARLES CONARD, Paymaster General of the Navy.

Bankruptcy Notices

IN THE DISTRICT COURT OF THE United States for the District of Columbia, holding a Bankruptcy Court. In the matter of Nina Corporation, trading as "The Alabama Barbecue," 6523 Georgia avenue northwest Washington, D. C., bankrupt. In Bankruptcy No. 3646. To the creditors of Nina Corporation, trading as "The Alabama Barbecue," of the City of Washington, District of Columbia. Notice is hereby given that on the 16th day of August, 1938, the said Nina Corporation, trading as "The Alabama Barbecue," was duly adjudicated bankrupt, and that the first meeting of its creditors will be held at my office in the Investment Building, Fifteenth and K streets northwest, Washington, D. C., on the 30TH DAY OF SEPTEMBER, 1938, at 10:30 o'clock a. m., at which time the said creditors may attend, prove their claims (claims shall not be proved against the bankrupt estate subsequent to six months after the adjudication as stated above), appoint a trustee, examine the officers of the bankrupt corporation, and transact such other business as may properly come before said meeting. FRED J. EDEN, Referee in Bankruptcy.

IN THE DISTRICT COURT OF THE United States for the District of Columbia, holding a Bankruptcy Court. In the matter of Robert J. Lacey and George K. Bitter, individually and as co-partners trading as "Lacey & Bitter," bankrupts. In Bankruptcy No. 3623. Notice is hereby given that the above-named bankrupts, individually and as co-partners, have filed their petition praying for a discharge from all their debts in bankruptcy and that their creditors and other persons in interest are required to enter their appearance in opposition together with specifications in writing of the grounds of such opposition, if any so desire, in the clerk's office of the District Court of the United States for the District of Columbia, on or before the 24TH DAY OF OCTOBER, 1938. FRED J. EDEN, Referee in Bankruptcy.

IN THE DISTRICT COURT OF THE United States for the District of Columbia, holding a Bankruptcy Court. In the matter of Elliott Miller, King-Smith Playhouse, Woodley road and Calvert street northwest, Washington, D. C., bankrupt. In Bankruptcy No. 3666. To the creditors of Elliott Miller, of the City of Washington, District of Columbia. Notice is hereby given that on the 16th day of September, 1938, the said Elliott Miller was duly adjudicated bankrupt, and that the first meeting of his creditors will be held at my office in the Investment Building, Fifteenth and K streets northwest, Washington, D. C., on the 30TH DAY OF SEPTEMBER, 1938, at 10 o'clock a. m., at which time the said creditors may attend, prove their claims (claims shall not be proved against the bankrupt estate subsequent to six months after the adjudication as stated above), appoint a trustee, examine the bankrupt and transact such other business as may properly come before said meeting. FRED J. EDEN, Referee in Bankruptcy.

Legal Notices

ARTHUR J. HILLAND, Attorney.
Shoreham Building.

IN THE DISTRICT COURT OF THE United States for the District of Columbia. Joseph S. Rogers, 2107 S street nw., Washington D. C., plaintiff, vs. Ines P. Rogers, 123 Waverly place New York, N. Y., defendant. No. 67870. Equity. The object of this suit is for absolute divorce on the ground of desertion. On the motion of the plaintiff, it is this 6th day of September, 1938, ordered that the defendant, Ines P. Rogers, cause her appearance to be entered herein on or before the fortieth day, exclusive of Sundays and legal holidays, occurring after the day of the first publication of this order; otherwise the cause will be proceeded with as in case of default. Provided, a copy of this order be published once a week for three successive weeks in the Washington Law Reporter and The Washington Post before said day. JOSEPH W. COX, Justice. Attest: (Seal.) CHARLES E. STEWART, Clerk. By GEORGE A. WATTS, Assistant Clerk. 8,15,22.

H. EUGENE BRYAN, Attorney.
Columbian Building.

IN THE DISTRICT COURT OF THE United States for the District of Columbia. Victoria J. Nour, 3613 Prospect ave., plaintiff, vs. Fred J. Nour, 3613 Prospect ave., defendant. No. 63366, Equity. The object of this suit is to obtain a decree a vinculo matrimonii on the grounds of desertion for more than two years. On motion of the plaintiff, it is this 14th day of September, 1938, ordered that the defendant, Fred J. Nour, cause his appearance to be entered herein on or before the fortieth day, exclusive of Sundays and legal holidays, occurring after the day of the first publication of this order; otherwise the cause will be proceeded with as in case of default. Provided, a copy of this order be published once a week for three successive weeks in the Washington Law Reporter and The Washington Post newspaper before said day. JOSEPH W. COX, Justice. Attest: (Seal.) CHARLES E. STEWART, Clerk. By H. B. DERTZBAUGH, Assistant Clerk. 15,22,29.

CARL A. MARSHALL, Attorney.
927 Fifteenth Street Northwest.

IN THE DISTRICT COURT OF THE United States for the District of Columbia. Ludwig Schuler, plaintiff, vs. Lena Schuler, defendant. No. 67662, Equity. The object of this suit is to obtain an absolute divorce for the plaintiff, Ludwig Schuler, from the defendant, Lena Schuler, on the grounds of voluntary separation for a period of more than five years. On motion of the plaintiff, it is this 7th day of September, 1938, ordered that the defendant, Lena Schuler, cause her appearance to be entered herein on or before the fortieth day, exclusive of Sundays and legal holidays, occurring after the day of the first publication of this order; otherwise the cause will be proceeded with as in case of default. Provided, a copy of this order be published once a week for three successive weeks in the Washington Law Reporter and The Washington Post before said day. JOSEPH W. COX, Justice. Attest: (Seal.) CHARLES E. STEWART, Clerk. By GEORGE A. WATTS, Assistant Clerk. 8,15,22

WHITEFORD, MARSHALL HART & CARMODY, Attorneys,
815 Fifteenth Street Northwest.

IN THE MUNICIPAL COURT OF THE District of Columbia. J. McKenney Berry, 1363 Wisconsin avenue nw., Washington D. C., plaintiff, vs. Arthur L. Turner, 130 Market street, South, Canton, Ohio, defendant. M. C. No. 368-258. Order of publication. The object of this suit is to recover from the defendant the sum of two hundred fifteen dollars ($215.00) with interest from March 1, 1938, plus costs, and to have judgment of condemnation of certain property of the defendant levied on under an attachment issued in this suit to satisfy the plaintiff's claim, it is therefore this 7th day of September, 1938, ordered that the defendant appear in this court on or before the fortieth day, exclusive of Sundays and holidays after the day of the first publication of this order to defend this suit and show cause why condemnation should not be had; otherwise the suit will be proceeded with as in case of default. By the Court: ARMOND W. SCOTT, Judge. A true copy. Test: (Seal.) BLANCHE NEFF, Clerk. 8,15,22.

Lost and Found 1

You can phone your "Lost and Found" ads to The Post until 11 p. m. for insertion the following morning. For the Sunday Post, Saturday, 4 p. m. ("Found" ads are published free.)

CAT, black, white chest, white feet. Reward. DUpont 5922 evenings.
LARGE tan and white collie police dog, "Pooch." LI. 1360, Ext. 155.
LOST IN TAXI—Black leather case, 6-by-3-by-2 inches, containing hearing instrument, left in cab Wed., 6 p. m., 10th and C sts. ne. Hanan, 232 10th ne. Reward.
PLATINUM BROOCH composed of two diamond clips. Lost downtown. Reward, $125. MEt. 0316. Mr. Hayes.
POCKETBOOK—Ladies blue leather, containing glasses, watch (sentimental value), money and etc. Reward, 113 Prince st., Alex., Va., or call TEmple 1403.
WILL party who found black bag in cab Monday keep money, please return contents, of great value to owner? 4305 13th st. ne., NO. 2213.

Personals 3

DENTAL PLATES REPAIRED "while you wait." Mod. Dental Laboratories. Rm. 502. Westory Bldg., 14th & F sts. nw. NA. 0773.
DRESSMAKING—Fall dresses, $5; perfect fit guar. Alterations a spec'ty. ME. 0265.
FALSE TEETH REPAIRS while U wait. Emergency Laboratories, 605 14th st. nw., Room 902. ME. 1833.
HEMORRHOIDS (piles) eradicated by my own methods; results effective for a lifetime or money back. Write for booklet. No drugs or surgery. DR. SOMMERWERCK, 1365 Columbia rd. AD. 0388.
KINDERGARTEN FOR CHILDREN, 4 TO 6 years of age; Cleveland Park. CLeveland 3455.
NURSERY KINDERGARTEN LOVELY COLONIAL HOME Supervised educational program. Hours 8-5. Noon luncheon. Altha Hall, 2013 N. Adams st., Arlington, Va. WA. 6438.

Help—Female 11

INTELLIGENT WOMEN. Married—who must make extra money, we can use your services a few hours each day. Apply 715 9th st. nw.
LADY, unencumbered, 30-40, assist l. h. w., sd. hm.. Ans. in dtl. Box 382 Wash Post.
STENOGRAPHERS, TYPISTS, bookkeepers needed daily. Current openings. Visit PERSONNEL SERVICE. 1311 G st. nw.

Continued on Following Page.

A Small Post Want Ad Can Find a Tenant for YOUR Vacant Room

The Washington Post
CLASSIFIED ADVERTISING
LOCAL RATES
For Washington and Points Within 50 Miles of the District of Columbia.
The following rates are for consecutive insertions:
1 time.... 19c per line.
3 times... 18c per line.
7 times...... 15c per line.
15 times...... 13c per line.
The one-time rate applies on skip ads or irregular insertions.
OUT-OF-TOWN RATES
Ads from points more than 50 miles from the District of Columbia are: 1 time, 21c per line; 3 times, 20c per line; 7 times, within 30 days, 17c per line.
When computing the cost of an ad kindly estimate 5½ average words to a line.
Rates for special classification and yearly contracts furnished upon request.
The Washington Post reserves the right to edit, revise or reject any classified advertising.
Misclassification of ads not permitted.
The Washington Post will not be responsible for more than one incorrect insertion on any order.
Kill Orders or Corrections before insertions (excepting Death Notices) cannot be made unless ordered before 6 p. m. daily or 4 p. m. Saturday for Sunday.
The Washington Post strives at all times to prevent insertion of fraudulent or misleading advertisements. Information concerning any ad that proves misleading or fraudulent will be appreciated.

Phone NAtional 4200
Ask for An Ad-Writer
THESE DRUG STORES WILL TAKE YOUR WANT AD DAY AND NIGHT.
Alaska Ave. Pharmacy, 7806 Alaska Ave.
Chevy Chase Pharmacy, 5510 Connecticut Ave.
Garfield Park Drug Store, 311 15th St. S.E.
Hallstork Pharmacy, 732 2nd St. S.W.
Imperial Pharmacy, 2624 P St. N.W.
Johnson Pharmacy, 600 3rd St. S.W.
Joison Pharmacy, 5000 First St. N.W.
Kingman Park Drug Store, 1817 Benning Rd. N.E.
Matthews Pharmacy, 1257 So. Capitol Street.
Modern Drug, 1300 11th St. N.W.
Novelty Store, 1601 11th St. N.W.
O'Donnell's Drug Store, Wisconsin Ave. and P Street.
Park View Pharmacy, Georgia Ave. and Park Road.
Paul's Drug Store, 901 Fourth St. S.W.
Smoot Pharmacy, 1548 N. J. Ave. N.W.
Standard Drug, 1748 7th St. N.W.
Suter's Drug Store, 1841 Columbia Road.
Williams Pharmacy, 501 1st St. S.W.

Help—Female 11
Continued From Preceding Page.

FOR EDUCATIONAL PROMOTION, AMBITIOUS WOMAN WITH ABILITY TO MEET THE PUBLIC. VERY ATTRACTIVE OPPORTUNITY BEGINNING IMMEDIATELY. CAR A NECESSITY. SEE MRS. RAMEY, RM. 708, 2ND NATIONAL BANK BLDG., THURSDAY, 9-12.

WAITRESSES (colored), attractive and experienced; 21 years or over. Call after 4 p. m. C. G. & B. Restaurant, 1422 P st. nw.

SALESWOMEN. Experienced in selling yard goods and upholstery. Apply Employment Office, Fourth Floor, Lansburgh's Department Store.

COLORED WOMAN, general housework, laundry; suburban; stay nights; references; $30 per month. NO. 0519.

COLORED GIRLS WANTED—Will train in salesmanship, to take charge of agency and other cities as managers. Must be over 21, call NO. 10251, between 9 and 11 a. m. and 5 and 7 p. m.

Help—Male 12

Men—If you don't find your position in the Help Wanted Column today—place a "Situations Wanted" Ad in The Post. A 3-line ad costs only 30 cents.

BARBER wanted, white. Apply 406 E st. nw.

BARBER wanted. Steady. Apply 2133 P st. nw.

BARBER—Must be good. Steady or part time. 713 O st. nw.

BARBER, young, can make $25 per week at 60%. Sp. 0306. Daniel Tazaloni, Port Washington, Md.

EXPERIENCED RUG SALESMEN FOR TEMPORARY WORK. APPLY EMPLOYMENT OFFICE, 4TH FLOOR, LANSBURGH'S DEPT. STORE.

ICE CREAM TRUCK drivers to finish season here and go South for the winter. Jack & Jill Ice Cream Co., 1001 E st. sw.

MAN, high type, over 30 years of age, now successfully selling office equipment or office systems, but who wishes to improve his income and build for the future. Inquire Electrofile, 835-A, Woodward Bldg. REp. 1707.

NAT'L EMP. OFFICE can place 3 young men 21-30 in local position. Must be able to meet people well. Good pay. 1427 Eye st. nw.

SALESMAN, energetic, to sell large piece of suburban business property on prominent highway in Maryland. GR. 2859-J.

SPECIALTY SALESMAN—The best proposition in town is offered to the man showing a good past record and A-1 references. Make above the average income. Interviews 9-1, 1035 Inv. Bldg.

WANTED MAN WITH CAR; THOROUGHLY FAMILIAR WITH CITY TO COLLECT. APPLY MARVIN'S CREDIT, 734 7TH ST. N.W.

WILL JACK MOBLEY please contact George McCarter, 106 Glenbrook rd., Bethesda, Md.? WIsconsin 4623-M.

YOUNG men free to travel in Virginia towns; transportation paid. See Mr. Dawson, 6-8 p. m., Franklin Park Hotel.

TINNER WANTED
First class. Apply 302 Cedar st. nw.

THE HECHT CO.
requires the services of thoroughly experienced radio repair man with automobile. Apply to Mr. Davis, the Hecht Co. Warehouse, 1401 New York ave. ne.

Men of Good Character.
21 years of age or over, residing in Washington at least one year, to join FREE class for identification card. Apply 8:30 a. m. See MR. CRUZE.
BELL CAB CO., 1317 L N.W.
ME. 1727.

WATCHMAKER
Must be good mechanic. Apply Navy Jewelry Shop, 727 8th st. se.

Help—Male-Female 13

BOOKKEEPER and policy writer by Fire and Casualty Insurance Office. Must be experienced, bonded and have local references. Write fully. Box 384, The Washington Post.

Employment Agencies 14

RUPHER'S Employment Agency can furnish colored domestic help; ref. DE. 3551.

Situations—Female 16

GIRL, colored, wants permanent position with employed couple in home with small child; references. ATl. 5820.

GIRL, colored, wants morning work or day work, city references. LI. 0030-W.

NURSE, with quiet country home, wishes to care for elderly couple, bedridden, or slightly mental cases; good home; doctor close by. Doctors' references. Call Indian Head 2864, 6:30 to 8 a. m.

Post Classified Ads—National 4200.

Situations—Female 16

WIDOW (white), 46, and daughter 19, wish positions as housekeepers in refined home. NO. 2763.

WISH to obtain morning or week-end work for my capable young colored maid. Call AD. 1492-M between 2 and 6 p. m.

CALL NORTH 3038.
AAAA All-Hour Stenographic Service.
50c An Hour Special!

COLORED graduate nurse desires work, invalids, children, part time. AD. 5671.

Situations—Male 17

BOOKKEEPER, general office man, desires position; 12 years with 1 company; ref. Box M-226 Washington Post.

MAN (colored), neat appearance, as chauffeur or truck driver A-1 ref. ME. 0211.

MAN, colored, 24. Neat appearance. Wants job as chauffeur or truck driver. Call Lincoln 9758 between 12 noon and 1 p. m. Ask for George Jackson.

YOUNG MAN, colored, switchboard, elevator operator, messenger, drivers permit; h. s. grad.; refs. LI 6901, 9-11 p. m.

Instructions 19

AUTO LESSONS. C. STOUT. CO. 9259. PERMITS SECURED. CAR FURNISHED.

PREP. English, Span., Fr., etc.; math., Sc. Class; priv.; co-ed. GE. 3870 eves.

SHORTHAND, touch typing, bookkeeping, spelling, let. writ., calculating mach. Position. BOYD SCHOOL, 1333 F. NA. 2340.

Money-to-Loan 26

ON diamonds, watches, jewelry, silverware, etc., no adv. arrangements necs., lowest int. rates. Rosslyn Loan Co., Rosslyn, Va.

Personal Loan Cos. 26A

AUTO LOANS TO $300.
AYARES SMALL LOAN CO., INC.
7902 Georgia Ave. SH. 3700.

Real Estate Loans 27

LOANS TO HOME OWNERS.
No delay. Low rates. Easy terms. We also purchase collateral and endorsed notes.
SECURITY FINANCE CORPORATION.
838 Investment Bldg. District 8672.

Wanted—To Borrow 29

WANTED to borrow $200; 10% interest and bonus; monthly payment. Box 369, Washington Post.

Rooms—Furnished 30

A ST. N.E., 318—Large front rm., cross ventilation; 1 blk. Supreme Court.

A WELL-kept home; front dble.; individual dressers; $12.50 each. 3360 18th st. nw.

ALTURAS (1509 16th st. nw.)—Comfortable rms., nr. showers; fireproof bldg. Daily maid and 24-hr. el. serv. $4 wk. up.

AMERICAN University Park—Master bedroom, private bath, shower; new detach. home; $25 sgle.; $30 dbbl. EM. 2588.

ARIZONA HOTEL (310 C st. nw., 1 square off Pa. ave.)—Neatly furn. rooms; lobby; plenty baths, showers and hot water; $3.50 wk. up; transients, 50c and 75c.

ATTRACTIVE twin bedrm., next bath; roomy closets; reas. 1825 16th nw.

ATTRACTIVE room and private bath for 1 or 2 gentlemen; excellent location. 1628 21st st. nw. DUpont 4770.

BUTTERNUT ST. NW., 741—Front room, innerspring mattress; unl. phone; use garage; single, $20; double, $25. RA. 0259.

CALIFORNIA ST. NW., 1873—Sunny front room; conv. location; reas. DU. 6713.

CALVERT ST. NW., 1950—Large front bed-living rm.; owner's home; semipriv. bath, shower; unlim phone; gentleman.

CHEVY CHASE, D. C.—Spacious corner front room, twin beds; breakfast optional. Reasonable to right gentlemen. CL. 8211.

CHEVY CHASE, D. C.—Front rm., double exposure; automatic heat, hot water; unl. phone; garage if desired. EM. 0192.

CHEVY CHASE, D. C.—Single front rm., semibath; gentleman, gentile. EM. 5043.

CHEVY CHASE, MD., 406 Surrey st.—Pleasant rm., $20, with breakfast, $30. Wisc. 4405.

CHEVY CHASE, D. C.—Comfortable rm., priv. family; convenient bus; unl. phone; $20 single; $25 double. CL. 0821.

CHILLUM HEIGHTS—Master bedrm., priv. bath, shower, twin beds; use recreation room; ½ block express bus. RA. 2539.

CLEAN ROOM, next bath; c. h. w.; $16 month; gentleman. 1846 16th st. nw.

CLEAN 1-room apt.; priv. entrance; $5 week. 2544 14th st. nw. See janitor.

COLUMBIA RD., 1834—$3 wk., clean, outside rms.; 4 baths; men. AD. 10213.

COLUMBIA RD. N.W., 2015—Small rm., next to bath, $16 mo.

COLUMBIA HOTEL, 2125 G st. nw. Clean, convenient, single and double rooms; near showers; $25 and $30 monthly.

COLUMBIA RD. NW., 1504—2d-floor rm.; instantaneous hot and cold water in room; porch.

COMFORTABLE, well-furn. rm., priv. bath; almost new det. home; congenial couple; $25; gentlemen only. GE. 6457.

COMFORTABLE, large studio room; service; also basement studio. 1733 N st. nw.

CRITTENDEN ST. NW., 1408—Master bedroom, twin beds, private bath, large closet; c. h. w.; $30 mo. RA. 1418.

DECATUR ST. NW., 1502—Master bedrm., private bath, shower; also master bedroom with heated inclosed sun parlor.

DOWNTOWN, 1301 MASS AVE. N.W., Apt. 801—Cheerful outside rm., single or double; $25-$30.

DOWNTOWN (1116 9th)—Single, double; clean, quiet; coil springs; men; $2.50 up.

DOWNTOWN, 1318 Rhode Island ave. nw. Large front, double, twin beds, large closet; Beautyrest mattresses; bath.

DUPONT CIRCLE, 1747 P ST. N.W.—Bright single or double rm. in physician's home; every conv.; gentlemen; reas.

DUPONT CIRCLE (1320 19th)—Single rm., h.-w. h.; walking distance. Gentleman.

DUPONT CIRCLE, 2202 Que st.—Large front rm. for 2 or 3; separate beds; also single; meals optional; special diets. Also basement apt.; priv. bath. DU. 9382.

DUPONT CIRCLE, 1419 20th st., walking distance downtown—Large rm.; for 1 or 2 (twin beds); phone in rm.; also single studio rm., bath, 2d floor. PO. 2257.

E ST. NW., 208—Front rooms; complete for l.h.k.; $5-$6; also sleeping rms., $3 wk.

EUCLID ST. NW., 1348—Apt. 23; off 14th; attractively furnished rm. Suitable 1 or 2; $18 for 1; $22.50 for 2.

EXCEPTIONAL ROOM, priv. showers; gentleman; new home; $34. EM. 3770.

G ST. N.W., 2028—Large double rm. with 3 windows; twin beds, basin, mirror over same, shower in rm.; reas.; gentlemen.

GALLATIN NW., 721, off Ga. ave., front rm., south. exp.; quiet, priv. home. RA. 4453.

GEORGETOWN, 3137 O N.W.—½ block of Wisc. ave., large well-furnished bed-living rm., bach. priv.; reas. WE. 1831-J.

GEORGETOWN, 3114 Dumbarton ave.—Single room for gentleman; in private home; suitable student or Govt. employe.

GRAFTON HOTEL, 1139 Conn. ave., offers beautiful surroundings and personal comfort to each guest. Single rooms, $7.50-$8.75 week up; $30.50 month up. Double rooms, $4.50-$5 week up per person; $35.50 month up.

HUIDEKOPER PL. N.W., 2114—New home, large rm., overlooking park; twin beds, private bath, shower. EM. 7986.

IRIS ST. N.W., 1420, off upper 16th st.—Sunny rm.; gentleman; $20. RA. 5148.

IRVING ST. NW., 1849—Overlooking Rock Creek Park. Single room, $20. CO. 3653.

IRVING ST. NW., 1446—Spacious, bright; 4 windows; se. and east exp.; nice bed; lovely furn.; detached home; lady; $18.

LARGE outside room in apt., suitable for 2; next bath; within walking dist. of Government offices. NOrth 3718-J.

MASS. AVE. NW., 1217—Beautiful, large rm., twin beds, next bath; lovely home.

MASS. AVE. NE., 700—Second-floor of detached home, 2 large, completely furnished light housekeeping rms; cross ventilation; next bath; reasonable. Also single light housekeeping rooms. Elec. Refs. Lincoln 9229-W or ATlantic 3315-J.

MERIDIAN PL. NW., 1362, ½ blk. 14th st. nr. Cavalier Hotel—Nicely furn. front rm., double or single. Gov't employes.

MT. PLEAS. ST. NW., 3108—Lge. frt., nr. bath; 1 or 2 emp. ladies; ref. CO. 2121.

MT. PLEASANT ST., 3424—Attractive, single front rm.; $12 mo.; conv. location; small family women. AD. 5161-J.

MORSE ST. NE., 1288—Bed-living room and kitchen, including linens and new Frigidaire. Trinidad bus at door.

NEAR WALTER REED (7423 12th st. nw.) Attractive rm.; gentleman; private, new, detached home; $20 month. RA. 5857.

NEWARK ST. N.W., 2940—Studio living room and twin bed room, ideal 3 students; also twin bed room, private bath, free phone, radio; ½ blk. Conn. ave. stores, bus and movies; reas. CL. 5885.

OPPOSITE Wardman—Priv. home; large southern exposure rm., priv. bath; gar.; cultured, permanent party. AD. 3873.

NAPOLEON AND UNCLE ELBY — By Clifford McBride

Post Classified Ads—National 4200.

Rooms—Furnished 30

OBSERVATORY PL. NW., 2303 (nr. 37th & W)—Single rm.; new home; $20.

PARKWOOD PL. NW., 1410 (cor. 14th)—Master bedroom; priv. b.; twin beds; $16 each.

RANDALL HIGHLANDS, 2425 S st. se.—Desir. rm., $16.50 sgle., $20 dble. AT. 0068.

RESEARCHMEN'S CLUB, 1607 Eye st.—Men; downtown location; cool; showers; comfort; $12 mo. up; board; $2.75 week.

THE WESTMINSTER, 1607 17th st. nw.—Large front rms. nr. showers, twin beds, running water, $8.50; others, $6; singles, $5 up; plenty hot water; elevators.

VAN BUREN ST. N.W., 655—Desirable rm.; home priv.; $16 sgle., $20 dbl. GE. 4879.

VERMONT AVE. NW., 1325—2 rms., 3d floor front, porch, sink; gas range; semi-bath; detached house, $30. DEc. 0235.

7TH ST. NW., 6118—Look! Large front room, private bath; gentlemen; $5 week. GE. 3024.

12TH NW., 1014—Cheerful double rms., inners. mattresses; plenty hot water, $5-$7.

14TH NW., 3927—Large rm., well furnished; private home; reas. AD. 1499-J.

18TH ST. NW., 2129, apt. 34—Large rm.; sw. exposure; large closet, $30. DUp. 1672.

18TH ST. N.W., 1616—1 or 2 rm. bachelor apt., dressing rm., single rm., very clean.

19TH NW., 3300—Front rm., bargain for students or Govt. employes. AD. 0644-J.

19TH ST. NW., 2015—Attractive large rooms, singles and twin beds; south exposures; bus, 2 car lines; reasonable.

1322 L ST. N.W.
Comfortable room, every convenience. Single, $3.50-$4; double, $5-$8.

THE LEE HOUSE.
15th and L Streets N.W.
The Lee House has a number of very desirable outside rooms available for permanent guests at $60 monthly. These rooms are unusually large and have an outside exposure with two windows. Each also has a private bath and two large closets with ample room for trunks and other personal belongings. Attractive furniture with Beautyrest beds and mattresses and deep comfortable chairs make these rooms an ideal home in Washington. Please inquire for Assistant Manager. Telephone DIstrict 4600.

HOTEL MARTINIQUE
16th Street at M. DI. 4150.
Special Monthly Rates NOW FROM $50.00
Every room with bath.
One of Washington's Finer Hotels.

THE VIVIAN
1723 G st. nw.—100 single and double rooms, singles, $6.50 up; doubles, $4 per person, up. Modernistic furnishings, Venetian blinds, elevator, maid service. Plenty hot water; nr. showers; conv. loc.

EVERETT HOTEL.
1730 H st. nw., nr. Government bldgs. Single rooms, $7 up weekly; double, $10 weekly; also $30 up month; complete hotel service. NAtional 8130.

LIVE AT
HOTEL CONTINENTAL
Rooms with running water, $35 and $40 per month. Rooms with bath, $50 per month. Within walking distance of downtown. Telephone NA. 1672.

Housekeeping Suites 30A

MARYLAND AVE. NE., 319—Bedrm., kit., semibath; couple, $8. LI. 4506-J. eves.

UPSHUR ST. NW., 421—1 rm., kit., priv. bath; unfurn. or partly furn.; gas, heat, light; adults. AD. 10439.

13TH NW., 3518—Well-fur. h.k. rms.; sinks some with kitchenettes; adults; reas.

Fur. or Unfurn. 31

CONVENIENT to car line and downtown; large front rm. Call at 1330 R st. nw. after 5 p. m.

Room and Board 34

A BEAUTIFUL RM., priv. bath.; det. home. 1414 Madison, off 16th. Also 2 large rms., adj. bath; board opt. GEo. 5227.

A JEWISH HOME. Newly furn. front rm., twin beds, 5 wind., balcony, bath, shower; unlim. phone; privileges. NO. 10233.

ARE you interested in French? French family offers comfortable single room for a gentleman. Corner home. DUpont 0458.

AT CONN., 2859 27th St. N.W.—Refined guest house; single room for young man; also double room, twin beds; shower; excellent meals. CO. 5787.

AT CONN., 2021 Kalorama rd. nw.—Front room, twin beds; best meals; unlimited phone; also basement rm.; priv. entrance.

BEAUTIFUL HOME—Refined surroundings. Studio bedroom, 1 or 2. 3360 16th st. nw.

CONN. AVE., 3000, Apt. 415—Lovely twin bedroom; breakfast served. AD. 4800.

CRITTENDEN ST. NW., 1237—Detached home; front double room; twin beds; South. exp.; priv. bath; c.h.w.; oil heat. Conv. location; reas. rates. GE. 7722.

IOWA AVE., 4800, 14th and Decatur—Attr. rm.; Jewish home; appetizing meals; $45-$50; no other boarders. RA. 5006.

KALORAMA RD. NW., 1842—Front room, twin beds; gentleman; ex. food. CO. 7513.

KENNEDY ST. NW., 1438, (off 16th)—A well-appointed detached home; refined people; best food; also table board.

LAMONT ST. NW., 1811—Refined home, best food. Conv. transp. Phone. Reas.

MADISON ST. NW., 509—Nicely furnished room, near bath; private home; unlimited phone; best food. $35. RA. 3957.

MT. PLEASANT—Twin bedrm., well heated; home cooking; $32.50 each. CO. 9658.

NEAR CAPITOL—326 Md. ave. ne.—Front room; good meals, $7 wk. AT. 5233.

NEWTON ST. NW., 1814—Single rm., large closet; attractive, priv. home. AD. 10496.

OFF 16TH ST., 3118 MT. PLEASANT ST. Real home comforts, excellent meals. Single and double rooms. 4 baths; rates reasonable. CO. 4155-J.

RHODE ISLAND AVE. NW., 1515—Attrac. sgle., dble. rms.; home cooking. NO. 7407.

SCOTT CIRCLE, 1327 16th st. nw.—Large 2d-floor room; innerspring mattresses; southern exposure; private bath; for 2 or 3. Also single room.

STUDENTS
English basement, priv. lav., stall shower; sgle. beds for 3; reas. 1775 Lanier pl. nw.

Country Board 37

CHILD boarded and care; also rm. for parent; beaut. home; spacious grounds; fresh milk, vegetables; nr. school. Ashton 77.

Apartments—Furnished 45

A NICELY FURN. 3-room apt., fireplace, new gas stove, Frig.; h.-w. h.; a. m. i. 402 West Howell ave., Rosecrest, Alexandria, Va. Phone ALex. 2094.

ASH ST., 2800, Mt. Rainier, just over D. C. line—3 rms., priv. bath; refs., gas, heat, elec. incl.; $45; ½ blk. bus; restricted loc.

ATTRACTIVE, 2 large rooms, bath, porch, $45, incl. gas, elec.; 4th floor; refined adults. 1814 Belmont rd. nw. AD. 2918.

ATTRACTIVELY furnished, 2514 14th st. nw., Clifton Manor—1 and 2 rooms, kit., tile bath, shower; parquet floors, elev., switchboard, Frigid.; $47.50 and up.

AVAILABLE NOW—Spacious 1 room, kit., bath, elec., refrig.; priv. bath apts.; also rooms; heat, elec., gas; reas. MERRILL MANSIONS, 1361 FAIRMONT ST. N.W.

BASEMENT apt., well furn.; l.h.k.; c.h.w.; gas, elec., oil heat; yard; Frig.; suit. 3 adults; $12 mo. ea. 1217 18th ne. LI. 8318.

BRIGHT outside well-furn. clean bed-liv. rm., kit., bath, shower, porch; a. m. i.; c. h. w.; reas. 715 Quebec pl. nw.

CALVERT ST. NW., 1923—Entire 3rd floor; a. m. i.; 2 large rms., kit., bath, $50.

CLEAN, 1-2 rms., kit., Frigid.; gas, elec.; $5, $8, $12 wk. 2544 14th nw. Janitor.

DESIRABLE bachelor apts.; 1 and 2 rooms, dress. rm., priv. baths, shower; spacious; $30-$45. 1616 18th st. nw.

E. CAP. ST., 1012—2-room apt.; semi-priv. bath, porch; $34 mo.

Post Classified Ads—National 4200.

Apartments—Furnished 45

EAST CAPITOL ST., 514—2d floor, 2 large rooms, kitchen, private bath, refrigerator, light, heat, gas. AT. 4928.

GARFIELD ST. N.W. 2606 (near Wardman Hotel)—Desirable compl. furn.; living room, bedroom, din. and kit.; Electrolux, hall, bath; gas, elec., phone, piano.

GIBRALTAR, 2305 18th st. nw.; 2 and 3 rm. units; light, gas, linens, Frigid.

H ST. NW., 2120—Combination bedroom and living room, kitchenette, semiprivate bath, completely furn.; near G. W. U. and Govt. depts. $35 mo. including gas and elec.; or will rent unfurn., $30. Larger apt. available at $45. Call between 5 and 7 p. m. Phone REp. 0904.

IRVING ST. NW., 1348—1st floor, 1 room, kitchen, bath, porch, new Frigidaire, gas range; c. h. w.; unlimited phone.

IRVING ST. NW., 1373—3 rms., kit., bath; 1st floor; priv. entrance; Frigid.; adults.

KENYON ST. NW., 1316—2-room apt., refs., c. h. w., gas, elec., linens; phone; $40 employed adults.

MD. AVE. NE., 618—1 room, kitchen apt. Also 1 l. h. k. apt. LIn. 0332.

MT. RAINIER, MD., 3822 30th st.—4 rms., bath, elec. refrig.; $60 mo. GR. 2156.

NAVAL VILLAGE (nearest river), 2431 E st. nw.—2 and 3 rms., kit., dinette, bath; elec. refrig. incl.; $45 up. WE. 0147.

OFF CONN.—4-rm. apt.; paneled walls, grand piano, Oriental rugs; convenient distinctive neighborhood; refs. NO. 6234.

PARK RD. NW., 1654—3 attractive rooms, private bath, Frigidaire; continuous hot water; clean and cool.

R. I. AVE. NW., 1430—Apt. 6. Beautifully furn. 3 rms., kit., pantry, rec. hall, bath, porch; piano, Frigid.; complete; adults.

ROOSEVELT HOTEL—2 young women will share apt. with one other. Ext. 416. DE. 0600.

SHEPHERD ST. NW., 428—1 room, kitchen and bath; screened porch; heat, gas, elec. refrig. Adults.

STONELEIGH COURT—2 rms., bath, kitchenette; handsomely furnished; short or long lease. NAt. 2266, Apt. 410-A.

TAKOMA PARK, MD.—29 Sycamore ave. 3 rooms, sleeping porch; gas and electric included. $40.

TAYLOR ST. NW., 426—4-room apt., nicely furnished; unlimited phone; garage; owner's home; adults.

9TH ST. NE., 310—Spacious 2-rm. apt., priv. bath; refrig.; well furn.

18TH ST. NW., 3171—Attractive 1 room, k., priv. b.; c.h.w.; Electrolux. CO. 2134.

4-RM. APT.—Paneled walls, grand piano; Oriental rugs; convenient, distinctive neighborhood; references. NO. 6234.

London Hall, Apt. Hotel
1133 13th st. nw. Bed-living rm., dressing rm., kit., bath, elec., gas; linen, Frigid.; $15 up wk.; $50 up mo. NA. 9010.

Francis Scott Key, Apt. Hotel
20th and F sts. nw. 1 room, kit., bath; completely furn.; linens, silver, Frigidaire. Day, week, month. NAtional 5425.

1848 COLUMBIA RD. N.W.
Corner apt., newly decorated; 2 rooms, kitchen, bath and dining alcove. $65.

• Anchorage
Caravel
Galleon
Moorings
Connecticut Ave. and Que St.
•
Charmingly furnished apartments, including valet service, restaurant, meals in rooms.

Furn. or Unfurn. 46

MADISON APTS., 1739 Eye N.W.—1 room, bath, dressing closet, $35-40; 2 rooms, bath, 2 closets, $45-$50.

13TH ST. NW.—First class MERIDIAN HILL STUDIO APTS.; 6 rms., bath, 3 rooms bath apts. Call AD. 0415.

THE FLEETWOOD.
3707 Woodley Rd. N.W. Bedrm., liv. rm., kitchen, dinette, bath. Ref. CL. 0615.

3 ROOMS, bath, modern apt; detached house; c. h. w.; automatic heat; adults; private or share kitchen and bath with one; evenings. AT. 0959-W.

SHEPHERD APTS.
904 Shepherd St. N.W.
1, 2 and 3 room apts., furnished or unfurnished; all newly decorated; built-in showers; new table-top gas ranges. GE. 5047, CO. 8200.

Apartments—Unfurn. 47

BELMONT ST. NW., 1466—4 rooms, hall and bath; southern exposure; fireplace. $60. Open after 5. CO. 4663.

CALIFORNIA ST. NW., 1807—4 rms., kit., bath; refrig.; screened porch. NO. 3599.

CLIFTON MANOR (2514 14th st. nw.)—1 and 2 rms., kit., tile bath with shower; parquet floors; 24-hour elevator and switchboard service. Frigid.; $35-$55.

CONN. AVE. NW., 3630 (2 blocks Uptown Theater)—Lovely porch, apt., 3 rooms, kit., bath, large foyer; refrig. Res. mgr.

DELAWARE AVE. S.W., 247 (Blk. from Capitol)—Lge. rm., kit., dinette, dressing rm., bth., Frigid., $32.50; 2 rms., $40.50.

DOWNTOWN, near Library—2 rooms, kitchen and bath, $32.50. NA. 6680.

DOWNTOWN apts., 2 rms., kit., bath, fireplaces. H. H. Westcott & Co., NA. 0620.

E ST. NW., 2415—Near Interior Dept., garden entrance, 2 and 3 rooms, kit., din., bath; reas. Res. Mgr., Apt. 210.

EMPLOYED COUPLE—3 rooms, kitchen, porch and bath; everything supplied, including phone. 623 5th st. ne. LI. 9301.

ENTIRE 2ND FLOOR, OWNER'S detached home. Automatic oil heat, c. h. w., elec. refriz., a 2-bedrm. apt., $55 mo. (no gas and elec. bills); Gentiles. 3432 Center st. nw. (nr. 16th and Meridian). AD. 7685.

F ST. NE., 1223—Private home. 5 Outside rms., priv. bath, cont. h. w., refriz., gar., $55. Heat, gas, elec. incl. Adults. LI. 7943.

FALKLAND APARTMENTS—A modern and distinctive suburban development. 8305 16th st. nw. SHepherd 4537.

FRANKLIN ST. NE., 3003—2 rms., kit., lavatory; gas, heat, elec.; $35. LI. 7313.

GEORGIA AVE. NW., 3623—Redec. 3 rms., kit., pch., bath; refrig.; $47.50. AD. 3861.

IRVING ST. NW., 1467—2 rooms, kit. and bath apartments; rent reasonable.

IRVING NW., 610—Near Soldiers' Home. Desir. 3 rooms, kit., bath, redec. $37.50.

NR. GOVT. bldgs., 516 4th st. nw.—3 rms., k., b., front; elec. free; newly dec.; $46.50.

NR. GOVT. bldgs., 516 4th st. ne.—3 rms., k., b., front; elec. free; newly dec.; $46.50.

ONE, TWO ROOMS, kitchen, dinette and bath; completely modern apartments. 930 Randolph st. nw.

OVERLOOKING Zoo Park—2 rms., kit., dinette, bath, Frig. Apt. 500, 2707 Adams Mill rd. nw. Also Apt. 106. CO. 6631.

PRINCETON (2215 14th st. nw.)—5 rooms, bath, porch; newly dec.; elec. refrig.; 3 exp.; heat; h. w.; $52.50. See janitor.

READY FOR OCCUPANCY on or before October 1—3 rooms, kitchenette, bath, strictly private in its entirety. 2d floor front in owner-occupant's private home; gas, electric lights, Frigidaire, ice, hot-water heat and constant hot-water tank service. Strictly residential, in most convenient section of city. Can be seen by appointment. Call Mr. Taylor, NAtional 1316 until 6:30 p. m.

Post Classified Ads—National 4200.

Apartments—Unfurn. 47

SEVERAL desirable apartments available.
RANDALL H. HAGNER & CO., INC.
1321 Conn. Ave. DEcatur 3600.

SPRING RD. NW., 1434—Beaut. home, ent. 2d fl., newly redec., 3 rms., glassed sun porch, kitch., priv. bath, shower; ½ blk. 16th st. bus; employed gentile adults; $50. util. incl. COL. 3238-W.

THE CLIFTON, 1323 Clifton St. N.W.—3 large rooms and kitchen, hall, pantry, bath and locker; $50. See janitor.

2 ROOMS, kitchen, bath; heat, hot water, gas, elec. furnished; rent $37.50. 1500 N. Capitol.

3 ROOMS, kitchen and bath; auto. gas heat. 520 8th st. ne.

BRIARCLIFF.
1862 Mintwood Place N.W.
$70.00—Apt. 402—3 rooms, kitchen, bath, porch; first-class condition. Three exposures. Electric refrigeration on house current.
AMERICAN SECURITY & TRUST CO.
NAtional 4815.

3 ROOMS, bath, kitchen and sun room in apt. house in vicinity of Meridian Park. 3 exposures; freshly decorated; adults; $55. Phone ADams 7478.

1104 HOLBROOK ST. NE.—3 rooms, kitchen, bath, back porch, basement; heat and hot water furnished; $45. Apply PENN REALTY CORP., 474 K st. nw. MEt. 1283.

DESIRABLE APTS.—N.E. and N.W.
MT. VERNON MORTGAGE CORP.
2nd Floor Machinists Bldg. NA. 5536.

1429 COLUMBIA RD. N.W.
$37.50—Living room, large dressing room, Murphy bed, large kit. and bath.
$45.00—Front apartment, 2 large rooms, foyer, kitchen and bath.
$60.00—2 bedrooms, first-floor front, recep. room, living room, kit. and bath.
RESIDENT MANAGER.

THE WILSON.
1405 Harvard St. N.W.
$52.50—Apt. 102—3 rooms, kitchen, bath. Just redecorated throughout. Electric Refrigeration on House Current. Resident Manager.
AMERICAN SECURITY & TRUST CO.
NAtional 4815.

218 12TH ST. SE.—2d floor; 4 rooms, bath, large hall, screened-in rear porch; h.-w. h., heat included; $35. GEO. S. KING CO., 201 Nichols ave. se. LI. 2501.

1702 SUMMIT PL. N.W.
2 rooms, kitchen, dinette, bath......$52.50
FREE GAS, ELEC. REFRIGERATION.
Resident Manager. ADams 10480.

$36.50—The Fairlee, 1321 Kenyon st. nw. (nr. 14th and Park rd.)—1st floor, 1 large rm., nice kit., dinette, tile bath; very attractive; in well-managed bldg.

401-405 V ST. N.E.
2 rooms, kitchen, dinette, bath and porch.....$37.50
LEE D. LATIMER CO
722 Investment Bldg. NA. 4146.

212 DOUGLAS ST. N.E., APT. 4—2 RMS., kit., bath, screened porch, dining alcove, heat, hot-water included. Will redec. See present tenant or phone MR. TOMS. DIst. 2434.

THE LELAND.
2012 O St. N.W.
$47.50—Apt. 23—2 rooms, kitchen, bath. Electric refrigeration on house current.
AMERICAN SECURITY & TRUST CO.
NAtional 4815.

RAVENAL—1610 16TH ST. N.W.
1 rm., pullman kit., $40; 1 rm., dinette, kit., $45 to $47.50; 2 rms., kit., $62.50 to $65; 3 rms., large foyer, dinette, kit., $75. Furn. apts. at higher rentals. DE. 3460.

122 D ST. S.E.
2 rooms, kitchen, bath; electricity, gas, hot-water heat; heat furnished; $35.
R. A. HUMPHRIES,
808 No. Capitol. Realtor. NA. 6731.

2824 12TH ST. NE., Apt. 201—2-room, kitchen and bath; refrigeration; heat and hot water free; best apt. in bldg. See present tenants or phone District 2434. Other apts. available. STEUART BROS., INC.

THE HOME.
640 K Street N.W.
$55.00—Apt. 51—3 rooms, kitchen, bath. Electric refrigeration. Elevator service.
AMERICAN SECURITY & TRUST CO.
NAtional 4815.

1474 COLUMBIA RD. N.W.
Corner 15th St.—"The Maycroft."
3 rooms, kitchen and bath. Electric refrigeration on house current. Elevator. Resident Manager. $52.50.
H. L. RUST COMPANY.
1001 15th St. N.W. NA. 8100.

1929 16TH ST. N.W.
Apt. 2—2 rooms, kitchen, bath and porch; electric refrigeration; newly decorated; $50. C. H. Hillegeist Co., 1621 K st. nw. NA. 8500.

1016 16TH ST. N.W.
Desirable Downtown Location.
Elevator. Resident Manager. Electric refrigeration.
3 rooms, kitchen, bath and dressing rooms.....$75.00
4 rooms, kitchen and bath.....$115.00
H. L. RUST COMPANY,
1001 15th St. N.W. NAtional 8100.

812 10TH ST. N.W.
2 rooms, kitchen and bath.....$35.00
See janitor on premises or
J. A. McKeever Co., Inc.
1625 K St. N.W. District 9706

NORTHBROOK
3426 16th St. NW.
1 room, kitchen and bath.
2 rooms, kitchen and bath.
3 rooms, kitchen and bath.

THE ST. REGIS
2219 California St. N.W.
Corner apt., 5 rooms, kitchen, bath and porch.

1840 MINTWOOD PL. N.W.
Three large rooms, bath, butler's pantry, hall, kitchen, porch.
Two large rooms, bath, kitchen, porch.
ADAMS 0539

3022 Wisconsin Ave. N.W.
OPPOSITE CATHEDRAL.
3 rooms, kitchen and bath.....$45.00
Refrigeration on House Current.
Resident Manager.
H. L. RUST CO.
1001 15th St. N.W. NA. 8100.

1832 BILTMORE ST. N.W.
2 rooms, kitchen and bath.....$47.50

1483 NEWTON ST. N.W.
3 rooms, kitchen and bath; front..$52.50
GEORGE F. HANE, INC.
1422 F St. N.W. NAt. 3964.

2138 California St. N.W.
One-half Block West of Conn. Ave.
1 room, kitchen and bath.....$45.00
3 rooms, kitchen and bath.....$57.50
See Resident Manager.
H. L. RUST COMPANY,
1001 15th St. N.W. NA. 8100.

736 22ND STREET N.W.
"THE FLAGLER."
Corner 22d and H sts., near George Washington University and many Government departments.
1 room, dining alcove, kitchenette and bath.....$37.50
24-hour elevator and switchboard service. Resident Manager. REpublic 0692.
Under the management of
THE MUNSEY TRUST CO.
REAL ESTATE DEPARTMENT.

2116 Kalorama Rd. N.W.
At the Taft Bridge, just west of Conn. Ave. Elevator; freshly decorated units of 1 room and bath, $30; 2 rooms, kitchen, dinette, foyer and bath, $65.00.
H. L. RUST COMPANY
1001 15th St. N.W. NA. 8100.

SENATE COURTS.
120 C ST. N.E.
ALL MODERN APPOINTMENTS.
Adjoining Capitol Plaza and Parks. Convenient to Many Government Depts. 2 large rooms, dinette, kit., sun parlor, foyer; colored tile bath, built-in tub, shower, elec. refrig.; painted walls; $62.50. Resident Manager, ATlantic 4567. Open and Lighted Until 9:30 P. M.

Post Classified Ads—National 4200.

Apartments—Unfurn. 47

1832 BILTMORE ST. N.W.
3 rooms, kitchen and bath.....$57.50

2106 N Street N.W.
Conveniently located downtown building.
3 rooms, kitchen and bath.....$52.50
H. L. RUST COMPANY
1001 15th St. N.W. NA. 8100.

THE LINDBERGH
200 Mass. Ave. N.W.
1 room, kitchen and bath.....$41.00 up
2 rooms, kitchen and bath.....$52.50 up
Switchboard. Elevators. Shower. Frigidaire on House Current. Resident Manager.
H. G. SMITHY CO.
811 15th St. N.W. NA. 5903.

219 H ST. N.W.
1 room, kitchen and bath.....$27.50
Resident Manager.
H. L. RUST COMPANY.
1001 15th St. N.W. NA. 8100.

211 Delaware Ave. S.W.
Near Capitol and House and Senate Office Buildings.
2 rooms, kitchen and bath; refrigeration on house current.....$50.00
Resident Manager.
H. L. RUST CO.
1001 15th St. N.W. NA. 8100.

Beautiful Light Airy Apt.
2151 CALIFORNIA ST.
Convenient to schools, stores and transportation; newly redecorated; 2 bedrooms, bath, combination living room and dining room, extremely large foyer; up-to-date kitchen and pantry with service entrance; unusual closet space, rear porch, cross ventilation; reasonable rent, which includes gas and electricity. Resident manager.
Wm. H. Saunders Co., Inc.
1519 K St. N.W. DIstrict 1015.

1632 30TH ST. N.W.
A convenient residential location in Old Georgetown, near Montrose Park, one block off Q street. Modern building with quiet, conservative tenants. Newly decorated apartments of 1 and 2 rooms, kitchen and bath, available at very moderate rentals. Apply Janitor or Apt. 21.
WAGGAMAN-BRAWNER.
1700 Eye St. N.W. ME. 3860.

REDUCE EXPENSES
at the
WILLARD COURTS
1916 17TH ST. N.W.
Home of Comfort—Service, and Yet
LOW PRICED
1 room, bath (elec. current included).....$32.50
2 rooms, kitchen and bath.....$45.50
All above apts. have good ventilation and light, large rooms and closet space.
24-Hour Elevator Service.
See Resident Manager or
J. Dallas Grady & Son
REALTOR.
1104 Vermont Ave. N.W. DIst. 3750.

THE CHALFONTE
1601 ARGONNE PL. N.W.
Overlooking Rock Creek Park
1 room and bath.....$37.50
1 room, kit., dinette and bath.....$45.00
2 rooms, kit., dinette and bath.....$57.50 to $75
Some with inclosed porches. 24-hour elevator and switchboard service. Dining room and beauty parlor in the building. Direct line from switchboard to taxi stand and stores.
Resident Manager. ADams 5710
Philip P. Peyser & Co.
1024 Investment Bldg. DI. 3740

YOUR MOVE!
An Apartment Overlooking Beautiful Meridian Park
2656 15th St. N.W.
(Corner 15th and Fuller Sts.)
2 Rooms, dinette, kitchen and bath, front corner apartment in a new fireproof apartment building with the most modern equipment, including factory built-in kitchen cabinets, electric exhaust fan, finest kitchen equipment, venetian blinds and ventilating doors.
Moderate rent includes gas, electricity and refrigeration.
See resident manager.

CLIFTON TERRACE
14th and Clifton Sts. N.W.
2 rooms, kitchen and bath.. $50.00
3 and 4 rooms, kitchen and bath.....$65 up
24-Hour Elevator and Switchboard Service
Resident Manager
H. L. Rust Co.
1001 15th St. N.W.
NA. 8100

. . and look what you get!
Spacious Living Room, 12'6"x18'—Reception Hall—roomy Open Porch—Bed Room—Bath—ample Closets—modern Kitchen and Dinette. Rentals Include GAS, ELECTRICITY and REFRIGERATION $69.50
Also available—two-room, bath, kitchen and dinette apartment $67.50
Alban Towers
3700 MASSACHUSETTS AVENUE
R. H. KING, Mgr. CLEV. 0[illegible]

Post Classified Ads—National 4200.

Apartments—Unfurn. 47

MODERN BLDG.
Corner Warder and Irving sts. nw. 2 rooms, kitchen and bath, $45; Frigidaire on house current; janitor on premises.

$42.50 1830 California st. nw., Apt. 31. 2 rooms, kitchen and bath; electric refrigeration.

2605 Adams Mill Rd. $47.50
(At 18th and Columbia Rd.)
2 rooms, kitchen, bath and porch. Electric refrigeration.
National Mortgage & Inv. Corp.
NA. 5833. 1312 N. Y. Ave.

DOWNTOWN
1121 N. H. Ave. N.W.
THE MARCHETA
Between L and M, 21st & 22nd Sts.
(Walking Distance of All Government Departments.)
1 room, kitchen, dining alcove and bath.....$40.00
2 rooms, kitchen, dining alcove, and bath......$50.00 and $55.00
Murphy beds, showers, new kitchen equipment; 24-hour elevator and switchboard service.
Resident Manager, REpublic 0630.
Under Management of
The Munsey Trust Co.
REAL ESTATE DEPARTMENT

The Kenesaw
3060 16th St. N.W.
(At 16th and Irving)
Apt. 24—3 bedrooms, living room, dining room, kitchen & bath.
Apt. 45—2 bedrooms, large living room and bath (non-housekeeping.)
Apt. 76—2 bedrooms, living room, dining room, kitchen and bath. Occupancy Oct. 1.
Res. Mgr., Col. 0712
THE KENESAW
While here to inspect these apts., why not dine in our attractive cafe?

WHERE ELSE!
can you find
2 Rooms, Kitchen and Bath, with screened or enclosed porches.........$57.50
In a modern fireproof, elevator building. Transportation at your door. Stores, theaters, churches and schools close at hand.
Gas, Electricity and Refrigeration Included
See Resident Manager
3800 New Hampshire Ave. N.W.
New Hampshire Apts.

The Longfellow
5521 Colorado Ave. N.W.
A modern fireproof elevator apartment building, with cafe and beauty parlor in the building, convenient to stores and transportation and Rock Creek Park Tennis Courts and Golf Course.
Lovely 2 room, kitchen, dinette and bath front corner apartment with 3 exposures, with solarium suitable as den or child's bedroom, open balcony.
Moderate Rent
Includes gas, electricity and refrigeration

The New Amsterdam Apts.
2701 14TH ST. N.W.
COlumbia 7400
Has available a few choice one-room kitchenette apartments, some with 2 exposures, large rooms, huge closets, hardwood floors, full-length mirror, tile bath and shower; all of which have been thoroughly renovated. Frigidaire on house current.
Rentals as low as $40
Select your next apartment in this modern fireproof building that offers to its tenants many advantages, such as desk service, 24-hour P. B. X. and secretarial telephone service; 24-hour elevator service, incinerator on each floor, mail chute, large beautiful lobby. It is convenient to street car and bus lines, stores, theatres and Central High School. Resident manager.
"The Ideal Place to Live"

Post Classified Ads—National 4200.

Apartments—Unfurn. 47

1011 7TH ST. NW.—Large apartment; heat furnished; second or third floor; rent reasonable. Apply PENN REALTY CORP., 474 K st. nw. MEt. 1283.

1848 COLUMBIA RD. N.W.
6 rooms (4 bedrooms), kitchen, bath, lavatory and porch; 3 exposures; $90.
2 rooms, kitchen, bath, $45 up.

1832 BILTMORE ST. N.W.
4 rooms, kitchen and bath.........$62.50

Get Our Apartment List.
Our cars will call and show you any of these apartments without obligation to you.
GOSS REALTY CO.
1405 Eye St. N.W. NA. 1353

1705 PA. AVE. N.W.—$30.
OPEN FOR INSPECTION
Newly remodeled downtown bldg., features 1-room-and-bath apts. with pastel painted walls, Venetians blinds, fully tiled baths with showers, hardwood floors, etc., including FREE ELECTRICITY.
WAGGAMAN-BRAWNER
1700 Eye St. N.W. ME. 3860.

2440 16th ST. N.W.
Park Tower, opposite Meridian Hill Park. Switchboard; three elevators; refrigeration included; garage in building; carpeted halls.
6 rooms, 2 baths, porch......$135.00
5 rooms, bath, porch........$125.00
2 rms., d. a., kit., bath, porch $67.50
Resident Manager.
SHANNON & LUCHS CO.
1505 H St. N.W. NAtional 2345.

1419 R ST. N.W.
4 rooms, kitchen and bath.........$37.50
TYLER & RUTHERFORD
1512 L St. N.W. NA. 0475.

THE MADRID
2300 18th St. N.W.—$55
Corner apartment, 4 rooms, kitchen and bath. Newly decorated throughout. Electric refrigeration. All outside rooms.
National Mortgage & Inv. Corp.
NAt. 5833 1312 N. Y. Ave.

FOR YOUR HOME
THE STRATHMORE.
3501 13TH ST. N.W.
Modern elevator apartment. Here at the corner of 13th and Monroe, you have such a convenient location: stores, movies, all at short range. We have furnished a sample unit so you can readily see how attractive your home can be HERE.
2 rooms, dinette, kitchen and bath.........$45.00
THE AMERICAN CO.
807 15th St. NA. 8032.

Offices—Rent 50

F ST. NW., 602—Large, airy office, furnished; $25 mo. Mr. Rogers, ME. 8352.

READY DEC. 15
Office space and suites to rent. Air conditioned.
Apply
L. A. Montague,
1626 K St. N.W.
Thos. J. Fischer & Co.
738 15th St. N.W.
DI. 6830
NORMANDY OFFICE BLDG.
1626 K St. N.W.

Stores—Rent 53

5TH AND K STS. NW.—Se. corner; large store, opposite New Center Market. Apply PENN REALTY CORP., 474 K st. nw. MEt. 1283.

Houses—Furnished 54

CHESAPEAKE ST. NW.—Detached, 7 rms., 2 baths (1st-floor bedroom, bath); oil heat; garage; comfortably furnished. A. D. CRUMBAUGH (Realtor), CL. 1-3-6-4.

CHEVY CHASE, MD.—109 East Underwood st. Detached 6-room home, completely furnished (Baby Grand piano). $100 Conner & Ryon. REpublic 3216.

CHEVY CHASE, D. C.—Artistically furn. mod. det. home, liv. rm. with fireplace, din. rm., kitch., bedrm., bath; gas heat. Garage. 1 block transp. CL. 6883.

LYON VILLAGE, VA.—Det. corner house; studio liv. rm., dining rm., kit., 3 bedrms., 2 baths; grand piano, radio, silver, china, linen; oil heat; gar.; $125. WA. 8145.

WEBSTER ST. NW., 1514—4 bedrms., 2 b., 3 pchs., oil heat. Du. 1000, Ext. 817—NA. 8880.

Houses—Unfurnished 56

ALEX., VA.—Remodeled colonial house. H. H. WESTCOTT & CO., NA. 0620.

AMES PL. NE., 1436—6 rooms and bath; h.-w. h.; electricity; near Eastern High School. $47.50. Call LI. 7084-W.

CHEVY CHASE (3812 Kanawha st., just west of Conn. ave.)—Detached home; 8 rooms, 2 baths, front and side porches, sleeping porch; a. m. i.; oil heat; garage. $100. Linkins Co., 1622 H st. nw.

CHEVY CHASE, D. C.—6 bedrooms, 2 baths, shower; modern, excel. cond.; gas heat; recreation room; garage. NOrth 3715-J.

KENILWORTH, 5101 Quarles St. Detached 6 rooms and bath, a. m. i. Large fenced yard. Apply PENN REALTY CORP., 474 K st. nw. MEtro. 1283.

LAWRENCE ST. N.E., 909—11 rms., 2 baths, h.-w. h.; large lot; gar.; $65. Key at 907.

OPEN AND LIGHTED, by owner, 3 to 9 p. m., 5613 30th st., near Nebraska ave., Chevy Chase, D. C.; 11 rms., 2 ba., brick, oil burner; $120; also 8 rms., 2 ba., $100, and 6 rms., ba., $80, nearby.

ROOMING HOUSE (nr. 9th and K sts. nw.) 15 rms., 3 baths, newly dec.; bargain at $125. W. R. Marshall, 929 N. Y. ave. nw.

6 ROOMS, 2 baths, cellar, porch, garage; $43.50. 1315 Eye st. ne. LInc. 6413-M.

5117 5TH ST. NW.—6-rm. brick; b. i. tub, shower; 3 bedrooms, h.-w. h.; only $60. WASHINGTON REALTY CO. GE. 8300.

11-ROOM suburban resid., D. C. city improvements; nice grounds, gar., oil heat; be seen to appreciate. Owner. GE. 1855.

1225 ROCK CREEK FORD ROAD N.W.
Two-story and cellar brick dwelling, 6 rooms and bath; built-in garage; $52.50.
GEORGE F. HANE, INC.
1422 F St. N.W. NAt. 3964.

NORTHWEST RESIDENTIAL
Several good brick houses in the Brightwood area. Rentals from $50 to $60. NAtional 5880. Eve., RAnd. 3762.

1468 NEWTON ST. N.W.
7 rooms, bath, hot-water heat.........$60
MURRAY CO.
1406 G St. N.W. NA. 7773

Suburban—Rent 58

ARLINGTON, 1514 No. Wakefield—Front priv. apt., 7 rms., bath, fireplace, yard; conv. loc.; oil heat incl.; $70. WA. 7386.

ARLINGTON—Lovely six-room home, oil heat, garage. Large lot. Choice location. $75. RALPH CRAIN, WA. 6959.

NEW 5-room brick home. Responsible party can rent for only $55 month. A rare opportunity.
CARL YAGLE
130 Le Blond Ave., Cheverly, Md. GR. 7717.

Suburban Apartments 58A

HYATTSVILLE, MD., 35 Johnson ave.—Living rm., dining rm., bedrm., kit., bath; adults only; delightful location.

Farms-Land—Rent 59

TENANT, southern Md. tobacco farm, 100 acres with house in good condition. Excellent proposition. Brown, Md. Marlboro 77-F-2

Continued on Following Page.

Here Are Timely Used Car Bargains for Thrifty Used Car Buyers

Post Classified Ads—National 4300.

Continued From Preceding Page.

Out-of-Town Rentals 60

MIAMI, FLA., 10 59th st. ne.—5 rms., bath fireplace, gas range, enclosed porch; $80 month or $70 mo. by season. Write.

Wanted-to-Rent 62

List your houses with us for rent.
MURRAY CO.
1406 G St. N.W. NA. 7772

Sale Investment Property 65

MARYLAND AVE. NE., 1103—3 apartments occupied; income $103.50 monthly. Beautiful location, excellent condition. $7,500.00. See your broker or phone COl. 1015.

Sale Houses 66

AVONDALE—A fast-growing community of fine homes. Prices range from $6,950 to $7,500 for 6 rooms and bath. Well designed and finely constructed, these homes will compare well with any you have seen. Drive out today. Out Michigan ave. ne., past Catholic University, to Queens Chapel rd.
HARRY WARDMAN, INC.
1512 K St. N.W. DI. 2830.

BARGAIN, $6,950—Attractive, 7 lge. rms., 3 porches, 2-car garage; new condition. 4117 3d st. nw. ADams 4786.

HILLCREST, 2617 33d st. se.—New 2-story detached brick home, 6 rms. with center-hall plan; complete in every detail; a fine home; priced very low; terms. Always open or call owner and builder. T. M. NOLAN, LI. 0082 or AT. 4356.

REAL ESTATE AGENTS or individual buyers attention—For quick sale, at $11,500, 4519 Lowell st., in highest location of Wesley Heights. First floor, living room, lavatory, kitchen, pantry, porch; 2d floor, 4 bedrooms, bath, ample closet space throughout; cedar closet in attic; oil heat; dry basement; built-in garage; lot, 50x150; well planted. Call EM. 7557.

CONSULT US BEFORE BUYING.
LOUIS P. SHOEMAKER.
1719 K St. N.W. NA. 1166.

BEFORE YOU BUY, CONSULT
BOSS & PHELPS.
1417 K St. N.W. NA. 9300

SEE 5207 SECOND ST. N.W.
New English Normandy homes, largest 6-rm. 2-bath houses of this type and price in Northwest; auto. heat; brick garage; 3 sold last week. Only 2 left.

69 GALLATIN ST. N.W., ½ BLK. EAST of New Hampshire ave., new English Normandie homes, 6 large rooms, 2 baths, 2 fireplaces; lot 167 ft. deep; garage; southern exposure; near stores and transportation; reasonable price. NAt. 2030.

$250 CASH—Faces Pa. ave. se., near 11th st.; 7 large rms., automatic heat; large lot; garage. Price, $5,250, at $47 per mo. Ideal for Navy Yard employe. CALL E. W. BAILEY, AD. 4786.

$4,600—$500 DOWN. $38 month under FHA loan; new 5-room home; open.
THRIFTIE HOMES, INC.
111 Marlboro Rd., District Heights, Md. Hillside 0561. ATlantic 4929.

PRICE $4,950.
$300 down, balance $45 a month.
Near Western High and Junior Schools, residence of 6 rooms, front and rear porch and sleeping porch; bath; basement; h.-w. h.; frame. Phone DIst. 8888.

OLD GEORGETOWN.
Detached, corner brick. Large living room, dining room, 1st floor den, 4 bedrooms, 2 baths, recreation room; maid's room and bath; occupied less than one year. Phone Owner, MIKKELSON & SON, CLeveland 1156.

$12,650—OFF MASS. AVE.
Brand new detached brick and stucco home; 3 bedrooms and 2 baths, finished room on 3d floor, huge recreation room; first floor has den and lavatory. Automatic gas-fired air-conditioning; deep lot, detached garage. All latest equipment throughout. An unmatchable value.
FRANK S. PHILLIPS. DI. 1411.

NEAR OLD GEORGETOWN ROAD.
$7,950.
One of those much-sought white brick compact homes in a delightful suburban area. Williamsburg type. 2 years old, excellent condition. 5 rooms; bath, living room, 21 feet long; nice kitchen, dining room, detached garage; thermostatic controlled heat; beautifully flowered, landscaped lot, 60x125, with 6 large trees, a winter's supply of coal. Owner's requirements of larger home necessitates immediate sale. DIst. 6830 or CLev. 9309, evenings.

FORECLOSURE BARGAIN.
Ultramodern bungalow, on attractively landscaped, wooded lot; low-built, of brick and variegated Vermont slate roof; 5 airy rooms, attached garage; oil burner; scientifically arranged kitchen; Venetian blinds; built-in book shelves, open and inclosed; love seats. The last word in modern house construction. A house similar to this one sold for $8,950; now priced at $7,750, with the balance in one mortgage with low-interest rate. A wonderful opportunity for a home or investment.
J. WESLEY BUCHANAN ME. 1143.

$4,950—SEMI-DETACHED
25x200, good nw. section, 15 minutes to town, hot-water heat, 6 rooms and bath, screened back porch, good condition; $250 cash—balance like rent. Owner, DI. 2724.

$12,850.
NORTH OF CHEVY CHASE.
OVER ½ ACRE.
Detached corner, center-hall brick house; 3 bedrooms, 2 baths, first floor den, recreation room, 2-car garage. Oil heat. Terms. Call G. F. MIKKELSON & SON, CLeve. 1156.

OPEN TODAY 6 TO 9
618 SHERIDAN ST. N.Y.
Lovely semidetached brick; 6 bright rooms, tile bath; h.-w. h.; built-in garage; entirely reconditioned; new stove; linoleum; shades; convenient to schools, transportation and Georgia ave. shopping center; only $350 down; balance like rent.
LEO M. BERNSTEIN & CO. ME. 5400.

MASS. AVE. EXTENDED.
This new brick Colonial containing 6 large rooms, 2 baths; 3d fl. air-conditioned and all of the desirable features you would expect is now available for your inspection. Just one block from shopping center and extremely convenient to schools and transportation. Price less than $12,000. Call EM. 2794.

$13,950—SHADOW OF CATHEDRAL.
This lovely, detached, English-type home that cost owner about $21,000; the living room is huge, with open fireplace; very spacious dining room, study, breakfast rm. and porch complete 1st floor; there are 3 big bedrooms on 2nd floor; large, well-landscaped lot with 2-car garage. You can't duplicate this value on today's market.
FRANK S. PHILLIPS, DIST. 1411

4509 13TH ST. N.E.
New, detached, 7 rooms, 2 baths, recreation room, automatic gas heat; built-in garage; screened porch; furred walls; screens; weatherstripped. Will accept trade.
MURRAY CO.
1406 G St. N.W. NA. 7772

NEW HOMES
Near Catholic University
10th and Perry Place N.E.
Brick and stone construction. 3 bedrooms, 2 baths, unusual kitchen, landscaped lot, quiet street.
$6,950 Up
OPEN FOR INSPECTION DAILY.
To reach: Out Michigan ave. past Catholic University, over new bridge, turn sharp left on 10th st. ne. to homes.
BRADLEY, BEALL & HOWARD, INC.
NA. 0271. Southern Bldg.

HIGHWOOD,
Chevy Chase, D. C.
New detached home, 3 and 4 bedrooms, first floor den and lavatory.
Exhibit Home
3318 STEPHENSON N.W.
Open Daily and Sunday.
From Chevy Chase Circle turn right on Western ave. 4 squares to Broad Branch rd. Turn right 1 square to Stephenson, then left to house.
MIKKELSON & SON.
Owners—Builders.

New Colonial Homes
37th & Tunlaw Rd. N.W.
2 and 3 bedrooms; 2 baths, automatic gas heat. 2 street frontages.
$7,250 to $8,950
Open Daily for Inspection
Bradley, Beall & Howard INC.
Nat. 0271 Southern Bldg.

Post Classified Ads—National 4300.

Sale Houses 66

AMERICAN UNIVERSITY PARK
Reduced $1,000 For Quick Sale
Lovely new detached brick home, 4 bedrooms; bedroom and bath on 1st floor; 2 baths; automatic heat.
NO TRADES AT THIS PRICE.
BAKER REALTY CO., INC. DI. 1311.

SEE TODAY, 3 TO 7
809 MASS. AVE. N.E.
Substantial 7-room brick, bath; h.-w. h.; in new-house condition; large front yard; new schools, park, transportation, stores, etc.; only $5,250 on your terms.
LEO M. BERNSTEIN & CO. ME. 5400.

PETWORTH CORNER
$8,750.
Completely detached home, near St. Gabriel's Church. Contains 8 large rooms and bath, lavatory on first floor, 2 finished rooms in attic; full cellar; hot-water heat. Entire house in excellent condition. This is an unusual offering in a most desirable section. Will consider trade on small income property. See Mr. Boucher.
R. A. HUMPHRIES
808 North Capitol Realtor. NA. 6731.

1912 16TH ST. N.W.
Ideal home and office for doctor: 11 rms. 2 baths, lavatory, oil heat; sacrifice.
MURRAY CO.
1406 G St. N.W. NA. 7772

Silver Spring—Close In
New brick, 7 rooms, 4 bedrooms, knotted pine for den, built-in garage, fireplace; hot-water heat, automatic hot-water heater, refrigerator, range, full basement; insulated, caulked and screened; on wooded lot 50x174; close to shopping center, schools and transportation; priced below $8,000 by owner. Call GEorgia 4781.

DON'T FAIL TO SEE THIS PROPERTY.
On a lot studded with large oak trees, over 100 ft. wide, this beautiful new home containing 3 large bedrooms and 2 baths on 2d fl., finished 3d fl. The first floor contains center hall, large living and dining rooms, ultramodern kitchen and library with lavatory. A recreation room and double-car garage in basement are just 2 of the very desirable features. This property of unusual charm and rare merit which we are privileged to offer on VERY EXCELLENT TERMS must compel your attention. The price will surprise you. For appointment to inspect call EM. 2794.

COLORED—550 Oklahoma ave. ne.: 6 rooms, tile bath with shower; insulated walls; hardwood floors throughout; full cellar; concrete porch, etc.; specially priced at $5,990 and approximately $38 per month. Open daily from 9 a. m. to 9 p. m. DEcatur, 1160.

Wanted—Houses 67

ALEXANDRIA VICINITY—2 new, modern 5-room brick bungalows; hot-water heat; hardwood floors; on ½ acre lots; bus 1 block; $4,250. $100 cash, $37.50 mo. Call De Coss, ALex. 2870.

Sale or Exchange 68

NEARBY VA.—Small farm with all buildings, to trade for small-price house in Arlington County. J. A. BAKER & CO., 1112 N. Irving st., Clarendon, Va. WA. 7280.

WANTED—HOME IN ANNAPOLIS, MD.
Will trade in—press brick house, 6 rooms, tile bath, cellar; hot-water heat; electric, gas, garage. 321 Ky. ave. se. Vacant. Open 3 to 5:30 p. m. Write Mr. Warring, Landover P. O., Md. GReenwood 2232.

Sale Lots 69

WOODRIDGE (26th and Newton Sts. N.E.). Corner lots 49x102; inside lots 40x100. Sewer and water in front of property.
HILLCREST (Branch ave. near Denver St. S.E.). 50x200. Sewer and water.
MURRAY CO.
1406 G St. N.W. NA. 7772

$1,100 CORNER.
Randle Highlands, restricted white section, 3 blocks from school and bus. Phone LI. 1000, 6 to 7:30 p. m.
ADELBERT W. LEE.
1343 H St. N.W. DIst. 4600.

20c PER SQUARE FT.
ROCK CREEK ESTATES
Your opportunity to buy in one of Washington's best subdivisions a choice lot at an extremely low price. 100-ft. frontage. Close to Rock Creek Park.
ROBERT E. LATIMER
7733 Alaska Ave. GE. 1270.

Sale Suburban 70

A CHARMING little Cape Cod home among large trees on the Arlington Ridge, high above the city. Well landscaped lot with 200-foot frontage. Owner, moving to another State, desires immediate sale. Six rooms and bath, completely and newly papered and painted. Hot-water (oil) heat; 2-car garage. A little gem for only $7,500. See J. LEE PRICE, Oakcrest office, 2303 South Arlington Ridge road. Phone IVY 1272.

ALEXANDRIA—6 rooms, 1½ baths; Colonial home; fireplace; hot-water heat; garage; 3 lots; corner; good residen. section; $7,500; owner must sell. TE. 2566-W.

ARLINGTON, VA.—2 apt. house, a. m. i.; $5,000; 2d-floor apt. rents for $32.50. Large corner lot, 1 block to bus.
C. B. YEATMAN. WAlnut 7771.

ARLINGTON, VA.—3230 12th st. south (1 block south of Columbia pike). New bungalow on corner plot, 7 rms., bath, hardwood floors, open firepl., $7,150; $500 cash, balance $45 per mo. Open for inspection. See A. H. Brooks, 3016 Columbia pike, Arlington, Va. Ph. OXford 0626.

ARLINGTON — $6,750 — Attractive new home, 5 rms., oil heat, built-in garage; large shady lot, stream; near bus, school. Easy terms.
RALPH CRAIN, 4399 Lee H'way. WA. 6959.

ARLINGTON VA.—2-story brick Colonial, practically new; 3 bedrooms, oil heat, screened porch; modern equipped kitchen, maid's quarters. Convenient location. Splendid buy as investment. House now rented, $75. Or available as home on 30 days' notice. $7,950. Call WAlnut 8627.

ASHTON HEIGHTS, VA.—Bungalow, surrounded by lovely trees; screened porch; garage; $5,000; terms. WA. 7317.

NEARBY VIRGINIA—New asbestos shingle, 4 rooms and bath, attic, basement, side porch; gas heat; air-conditioned; lot 40x150; water, sewerage, paved street; bus; $4,950; $500 cash; $32 month, FHA or to suit. J. A. BAKER & CO., 1112 N. Irving st., Clarendon, Va. WA. 7280.

QUALITY LOW-PRICED HOMES, CLARK BUILT, including apartment bungalows, $3,750 up; FHA terms. GReenwood 3734.

NEAR UNIVERSITY MARYLAND
Modern, new 5-room, 2-story brick; fireplace, attached garage; large lot; ½ block of Washington-Baltimore Blvd.; $5,950. F. H. A. terms. BURCH & SON, Berwyn 83 or 24-M

10-ROOM BRICK HOME, 8 miles from Washington over fine road. Spaciously arranged and with 2 baths, oil heat, 3 fireplaces and garage. Large, cheery bedrooms. On a shaded knoll at the end of a tree-flanked lane. 15 rolling acres. Price, $15,000; $3,000 cash, balance $100 per month. See MASON HIRST, Annandale, Va., at the end of Columbia pike. Phone Alexandria 869-J-1. Closed Sundays.

CHEVERLY, MD.
New 7-room brick house with 2 full tile baths; large wooded lots; terms can be arranged. Apply G. RUTH (owner), Stoddard rd. and Laurel ave. GReenwood 3999.

3 BEDROOMS
1 bedroom and bath on first floor, 2 bedrooms and bath on second floor. Large cedar closets. Situated on large shaded lot in beautiful Waycroft section. Less than 1 block from 10c buses. This house sold a year ago for $9,450; owner transferred. Will make attractive proposition to the right people who need 3 bedrooms and 2 baths.
JAMES M. DOYLE.
5015 N. Wash. Blvd. WA. 9091.

Estates for Sale 71

EQUIPPED duck club, 26 miles from Washington over good roads. 262 acres with 1 mile beautiful water frontage. The buildings consist of 3 furnished lodges of 5, 6 and 7 rooms, each with plumbing and electricity; boat house, 7-room caretaker's house and large barn; 3 power boats, 325 decoys, 3 permanent blinds, and other necessary equipment included. Over 2,200 ducks, mostly canvasbacks and mallards, were shot from this property in a season. Quail and other upland game abound. Yet it is only 45 minutes' drive from your office. Clear of debt. Price, $30,000. For appointment to inspect, call at the office of MASON HIRST, Annandale, Va., or phone ALexandria 869-J-1. Closed Sundays. No brokers.

Sale—Farms, Land 73

BIGGEST OF BIG BARGAINS—208 acres of fine land, divided into six (6) fields, with running water in each field; 8-room framed dwelling; barn and other outbuildings; 3½ miles from good town, one mile from R. R. station. Can be bought at a great bargain and on easy terms. Address Box 148, Gordonsville, Va.

APPLE MARY AND DENNIE — By Martha Orr

Post Classified Ads—National 4300.

Sale—Farms, Land 73

ESTATES, FARMS, country homes, convenient to Washington, at good investment prices. Shown by appointment. Phone 38. Buell Farm Agency, Herndon, Fairfax County, Va.

MONTGOMERY COUNTY—6 miles out; large 8-room house sitting in 15 acres of rich land with beautiful lawn and flowers; young orchard; pretty stream. This small estate in commuting distance. For quick sale, $6,950.
THE MARYLAND REALTY.
915 10th St. N.W. NA. 8095.

WE SAY $3,975 on $40 cash, $30 mo. is cheap for 60-A., 3-r. house, big hennery; nearby Md. bet. bus and elec. train. 141-A. on Crain hwy., nr. Marlboro; lovely 8-r. house, barn, etc.; high, rolling, tillable, fertile land; below cost; terms; take 1 or 2 small bungalows in Md. part trade. Davidsonville, 2 bargains in fine repair, fertile, tillable land, modern homes. N. E. RYON CO., 1216 N. Y. ave.

$20,000—Beautiful farm, very productive, near Round Hill, Va. More than 400 acres. Attractive large house. Good outbuildings.
R. D. LILLIE CO.
264 Carroll St. Takoma Park. GE. 3301.

N. C. HINES & SONS
Auctioneer
Large Wooded Tracts
4 TO 9 ACRES EACH
Located
10 Miles From D. C., Near Piscataway, Md.
at
ABSOLUTE AUCTION
Saturday, Sept. 24th, 1938
Commencing at 2 P. M.
BUY AT YOUR PRICE one of these beautiful wooded tracts, build yourself a country home where it is convenient, close-in, yet quiet and secluded.
OUR ORDERS
Are to sell every tract offered.
REGARDLESS OF PRICE
To Reach: Follow Route 224 through Anacostia, Oxon Hill to Piscataway then straight for 1 mile.
Call WAlnut 7246 for information.
Judge Waldo Burnside, Trustee.

Sale—Shores, Waterfront 74

DUCKING SHORE—$100 down; 25 acres, $1,150. GIBONS, Barr Bldg. NA. 3753 or DU. 4929.

LONG BEACH
Remember—the Best is the Cheapest.

Real Estate Wanted 76

HOUSE for my own use, in Virginia, not more than 12 miles from D. C. 7 rms. or more, 1 acre or more. House must be in first-class condition, with bath, electricity and furnace heat; reasonably priced. No agents. Box 383, Washington Post.

WE have sale for lots in Anacostia, Congress Heights and Hillcrest. If you have any of these, list them with us. Hartman Realty, Inc., 1338 Good Hope rd. se. AT. 5584.

Business Opportunities 77

BAKERY, equipped to run 3 trucks; doing good business; good location; near schools; reas. terms. DUpont 6408.

BEER TAVERN, near Navy Yard; does $300 weekly. Price $2,750. Only $750 down. See this. 1008 H st. nw. MEt. 4813.

CAFE—Liquor license; excellent N.W. corner; net $600 mo.; reas.; some terms. J. B. Mallos, 817 12th St. N.W. NA. 1565.

CAFETERIA, Capitol Hill; established 12 years.; 3 floors; 5-year lease; air-conditioned; 4 bedrooms, bath, private dining room; $5,000. Terms.
MRS. KEACH, 1730 H N.W. REp. 2919.

CANDY SHOP for sale; will teach buyer to make some candy. GEorgia 5718.

BARBER SHOP, 3 chairs; neat shop doing good business; sell cheap. Rockville 378.

BEAUTY SHOP in northeast doing good business; owner ill; $600 cash. GR. 1299.

GASOLINE SERVICE CORNER—20,000 gallons monthly; greasing, washing, auto club calls; $5,900. District Sales, Suite 200, 1427 Eye st. nw.

RESTAURANT (N.W.); whisky; does $500 wkly.; rent $80; seats 55; well estab.; $2,000 down. 1008 H st. nw. MEt. 4813.

ROOMING HOUSE, 12 rms., 2½ baths; 10 rms. rented; $225 income; rent $62.50; reas. other business; $750 cash. ME. 2386.

ROOMING HOUSE, 19th st., near Dupont Circle. 10 rooms, 3½ baths, reasonable rent. Oil heat. Price $1,500. Terms.
OWENS REALTY CO.
1343 H St. N.W. (Room 410) ME. 3683.

ROOMING HOUSE (near Scott Circle), 20 rooms, 5 baths; good furniture; income about $400 monthly; $2,400 terms.
R. M. DeSHAZO, 1123 14th NW. NA. 5521.

ROOMING HOUSE, 11 rms., 3 baths; good income; sacrifice $350 cash. ME. 4208.

TAILOR SHOP—Cleaning and dyeing, estab. 15 yrs., doing good business. Reas. selling account other int. 506 11th st. se

WANTED, PARTNER—One of the largest skating rinks in an alive State; also taproom and hotel. Inspection can be made and details arranged—no triflers. Write for further particulars, Box M-227, Washington Post.

WHISKY LICENSE, splendid location, good business, new equipment; $3,500 handles, bal. terms. No brokers. 1727 North Capitol st.

ROOMING HOUSE BARGAIN.
FULL PRICE, $375.
18th and R. 10 nicely furnished rooms, 2 baths. Must be sold at once. Here is your opportunity.
S. WINFIELD, 906 10th nw., NA. 9654.

Dogs, Cats, Pets 79

COCKER SPANIEL, 3 months old, male. Priced reasonable. DE. 5205.

ENGLISH setters, sire Champion Hepler's J. F.; dam, Penine's Fancy, by internatl field, bench champ., Penine Patron. 524 Maple Ridge rd., Bethesda, Md. WI. 4876.

KERRY BLUE PUPPIES.
15 wks. Pedigreed, gentle, excellent pets. NAt. 6661, Eves., Sat., Sun. Falls Ch. 842-W-1.

ADLEA KENNELS
BREEDER OF WIRE FOX TERRIERS.
PUPPIES FOR SALE.
Complete grooming all terriers, $3; hand-plucked, bathed, nails filed, teeth cleaned; called for and returned. Boarding of selected dogs. Mr. and Mrs. S. A. Woolner, Washington Grove, Md.
PHONE GAITHERSBURG 77.

DALAKAY KENNELS
BREEDERS OF ST. BERNARDS.
Boarding and bathing. Called for and returned. Reasonable rates.
Ashton, Md. Phone Ashton 80.

Horses—Livestock 81

FOUR large mares, 4 large work horses; 2 low priced horses. 110 M st. se. AT. 2731.

Sale Miscellaneous 83

ACCORDIONS—Before purchasing a piano accordion, it's to your advantage to see Droop's first. 1300 G st. nw.

ALL MAKES of used and reconditioned refrigerators, priced from $14.50 to $89.50. Washers and ironers, $15 up. District Electric Co., 1 Dupont Circle. DU. 3900.

ANTIQUES—2522 Wilson blvd., Arlington, Va. "It's fun to look."

Post Classified Ads—National 4300.

Sale Miscellaneous 83

DEALERS' ADS under this heading contain a firm name or a business address, or state the word "Dealer." Other ads are presumed to be from private individuals. Readers who find dealers masquerading in this column as private individuals are urged to report the matter to The Washington Post.

ANTIQUES—Auction sale of antiques on Friday, Sept. 23 at 10 o'clock at The Golden Horse Shoe, in Upperville, Va. Route 50. Washington, 45 miles.

ANTIQUES—Furniture, china, glass, paintings, sterling and coin silver, jewelry. Numerous other items of high quality; low price. Call us before purchasing elsewhere. Murray Galleries, 1724 20th st. nw. DUpont 1211.

BEDS—Double and single; springs, innerspring mattresses, slightly used; vanity dressers, carpets, porch swing, glider, gas range, lawn mower, part wool blankets and spreads; cheap. 1313 Harvard st. nw.

BICYCLE, like new; $15. 314 21st st. nw.

BOOKCASE—Oak, sectional; very good condition; $8. 8 Barney circle se. LI. 8740.

CHAIRS and tables for rent for all occasions. D. Notes, 633 Indiana ave. DI. 8112.

FURNISHINGS for 3-rm. apt., including Frigidaire, 2 complete double beds, day bed, breakfast set, dishes and silver for 6, 3 chests of drawers, chifferobe, etc. DU. 2846 bet. 6-8 p. m.

GAS BOILER (new) for 370 ft. h. w. radiation, $235. AT. 4833.

GAS BOILERS (16)—Ideal, used two seasons. Small size. Sell one or the lot. Reasonable. Apply PENN REALTY CORP., 474 K st nw. ME. 1283.

GAS RANGE, "Estate;" modern, like new; cost $125; sac., $25. SPr. 0255.

GAS radiators, good condition. DEc. 0749.

GAS RANGE—Reconditioned, guaranteed; 4-burner with ovens, $5 up. Peoples Salvage Co., 2122 14th st. nw. DUp. 9759.

OWNER must sell at once: dining rm., bedrm., liv. rm. suites, tables, twin beds, rugs, desk. 2219 Wisconsin nw. EM. 7509.

PIANO—Upright; mahogany; will sacrifice, $12. 1261 Penn st. ne. ATl. 1502-R.

PIANOS FOR RENT—New full keyboard Spinets, $6 per month. Rent you pay is deducted from purchase price if you buy later. NAt. 3223. Arthur Jordan Piano Co., corner 13th and G sts.

PIANO—If you have an old grand or upright you don't want why not let us call for it? We'll give you a credit slip good now or in the future on anything we have in the store, radio, musical instrument or piano. NAt. 4730, Kitt's.

REFRIGERATORS—All standard makes, rebuilt; guar.; as low as $29.50. Electrical Refrigeration Service. 1318 14th st. nw.

SEWING MACH.—Con. Elec., $17.50; Sing. treads, $7.50 up. 927 F nw. RE. 1900.

SEWING machines, Singers 3 drop heads, round bobbin, ball bearing; 1 year Singer guarantee. Will sacrifice for $10.50 each. Singer Co., 3337 Conn. ave.

SPECIAL new toilet bowl and tank complete with white seat, $12.50. J. Brenner & Son, 2525 M st. nw. WE. 0101.

STEEL FILES—Government surplus; real bargains.
H. BAUM & SONS, 618 E st. nw.

TYPEWRITERS, Underwood, rebuilt, $17.50. All makes rebuilt, repaired, sold and rented. UNITED, 813 14th nw. RE. 1177.

TYPEWRITERS - ADDING MACHINES—Sales, service. Est. 25 years. Rentals $3 month; 3 months for $7.50. American Type Co., 1431 East Capitol st. LI. 0062. OPEN EVENINGS.

USED CAMERAS, projectors, binoculars, microscopes, bought and sold. Capital Camera Exchange, 1003 Penna. ave. nw.

WASHER—Maytag; good condition; $40 cash; also dropleaf table, two chairs, $7. CL. 9216 after 6 p. m.

PUBLIC AUCTION
Valuable Antiques, all solid mahogany. Large canopy beds, single beds, chests of drawers, chairs, couches, tilt-top tables, period sideboard, wardrobe, valuable old books, and law library, china, household effects. Sold for storage charges promptly at 2 p. m. Friday, September 23.
Smith's Transfer & Storage Co.,
1313 You St. N.W. NO. 3343.

Coal, Fuel Oil, Wood 83A

ARLINGTON COAL CO.
2,240 pounds to ton. 1 ton

Pocahontas Stove	$10.35
Pocahontas Nut	$9.60
Pocahontas Pea	$8.00
Penna. Stove or Nut	$12.80
Penna. Pea	$10.70
Blue Banner Egg	$8.40

Wood—Kindling or fireplace, $9 per cord.
CARRIED IN FREE.
JACKSON 1880.

Trucks for Sale 97A

CHEVROLET—1935 1½-ton Panel. No dents, no lettering on body. Motor perfect. At $269 this is a steal. Ask a Chevrolet dealer to match it. Logan Motors, 18th and M sts. nw.

CHEVROLET—1931 Panel Truck, $49. Mann Motors, 8129 Georgia ave., Silver Spring, Md. SHepherd 3861.

INTERNATIONAL TRUCK, 1938, 173-inch wheelbase, platform body; perfect cond.; cost $1,250; price, $900; live stock accepted as part trade. Call TEmple 2566-W.

Truck Specials
save $75 to $100

'35 Ford ½-Ton Panel	$295
'35 Dodge ¾-Ton Panel	$295
'35 Chevrolet ½-Ton Panel	$295
'36 Chevrolet ½-Ton Panel	$375
'36 Ford ½-Ton Panel	$345
'32 Ford Pickup	$125
'33 Chevrolet Pickup	$325
'35 Chevrolet ½-Ton Panel	$149
'35 Ford ½-Ton Panel	$295
'36 Dodge ¾-Ton Panel	$345
'35 Chev. 1½-T. Hydra. Dp.	$395
'35 Ford Sedan Delivery	$275
'36 Chev. 1½-T. Chas. & Cb.	$375
'37 Ford 157" Chassis & Cb.	$445

OURISMAN
Sales CHEVROLET Service
610 H Street N.E.

Post Classified Ads—National 4300.

Coal, Fuel, Oil, Wood 83A

ALASKA HUPNAGLE COAL CO.
$6.75 Up. We Deliver ¼-Ton Orders Up. NAtional 5888.

Musical Instruments 83B

DRUM, trap, set complete; also bass fiddle; reasonable. ATl. 3859.

Miscellaneous Wanted 84

BOOKS bought. All kinds. Good books. Bring them or phone. O' David Pearlman's Book Shop, 1407 G nw. ME. 5415.

GOLD OR PLATINUM JEWELRY AND SILVERWARE AND GOLD TEETH ANY CONDITION. WE PAY CASH. A. KAHN, INC., 46 YEARS AT 935 F ST. NW.

PLUMBING supplies, gas ranges, radiators, boilers. Peoples Salvage Co. 2122 14th st. nw. DU. 9759.

REFRIGERATORS, electric appliances. Any cond. Also repairing. Dec. DU. 3900.

SEWING MACHINES—We buy all types. Repair., parts, vacu. clean. rep. RE. 1900.

I BUY FURNITURE, DI. 7733
Bric-a-brac, rugs, etc. 1 piece or 1,000.

SPOT CASH PAID IMMEDIATELY.
OLD GOLD AND SILVER
WATCHES, DIAMONDS AND ANY OLD Discarded Jewelry or Gold Teeth.
SELINGER'S, 818 F ST. N.W.

Sale—Automobiles 98

AUBURN—1935 De Luxe 4-dr. Sedan. Custom built. Radio, heater, dual-ratio. Worth $425. Our price, $279. Logan Motors, 3540 14th st. nw. District 5631.

CADILLAC—1937 5-passenger Touring Sedan. Model 65. Six disk wheels, extra large trunk, spotless interior; radio; low mileage. Certainly this fine, distinctive car is unusual value at $1,225. Open evenings and Sundays.
CAPITOL CADILLAC CO.
1222 22d St. N.W. NA. 3300.

CHEVROLET—1932 De Luxe Coupe. Rumble seat and radio. A real buy for $119. Logan Motors, 18th and M sts. nw. District 5803.

CHEVROLET—1935 De Luxe Town Sedan, $350. 1437 Irving st. nw. AD. 5411.
ADDISON CHEVROLET, INC.

CHEVROLET—1937 Master Touring Sedan. Original finish, low mileage. Clean interior. Radio, de luxe equipped. Owner's name on request. $537. Lee D. Butler, Inc., 1121 21st st. nw. DIstrict 1218.

CHEVROLET—1936 Town Sedan, gunmetal finish; tires, motor perfect, $399. Stohlman Chevrolet, 3307 M st. nw., WE. 1646.

CHEVROLET 1936 4-Door De Luxe Sedan—Take over 10 payments of $30, pay me $50. Wholesale value. EM. 9042.

CHRYSLER $545
1936 "6" Touring Sedan. Beautiful original jet black finish, white wall tires; interior, motor and tires are in excellent condition. A typical Coast-In Value at only $545.
MANY OTHERS TO CHOOSE FROM.
COAST-IN, INC.
407-23 Florida Ave. N.E. AT. 7200.

CHRYSLER $595
1937 Royal Coupe. A low mileage car at a bargain figure. All the pep and power of a thorobred; practically new. Don't fail to see and drive this one before you buy.
TOM'S BARGAIN CENTER.
First & New York Ave. N.W. ME. 9101.

DE SOTO—1932 De Luxe Coupe. Blue finish. This is a beauty winner. Good tires, new seat covers. This is a steal at $129. $6 down, balance $10 per month. Logan Motors, 18th and M sts. nw. DI. 5800.

DE SOTO—1937 5-pass. Touring Sedan, excellent gray paint, fine, clean upholstery; all good tires and a splendid motor. Here is a real value in a clean car; $545. Open evenings and Sundays.
CAPITOL CADILLAC CO.
1222 22d St. N.W. NA. 3300.

DODGE—1936 Coupe. Some smart buyer will get full value in this car for only $445. Metallic blue finish looks like new. Condition proves careful handling. Dual tail lights; give it a trial spin, you'll like it or we miss our guess.
L. P. STEUART, INC.
1325 14th St. N.W. DEcatur 4800.

DODGE—1933 De Luxe Sedan. Original black finish, new tires, radio, heater. A good-looking job for only $239. Logan Motors, 3540 14th st. nw. DIstrict 5631.

DODGE—1936 Touring Sedan. Seagull gray finish, large trunk, radio and heater; clean interior; 5 good tires. Special, $467. Lee D. Butler, Inc., 1121 21st st. nw. DIstrict 1218.

DODGE—1936 5-pass., 4-door Touring Sedan. Excellent paint, spotless interior; all good tires and a splendid motor. This clean car represents real value, $445. C. C. C. guarantee. Open evenings and Sundays.
CAPITOL CADILLAC CO.
1222 22d St. N.W. NA. 3300.

DODGE—1932 Sedan. Try to beat this value for only $95. Good running condition. It's today's best buy in cheap transportation. See it at once.
L. P. STEUART, INC.
1325 14th St. N.W. DEcatur 4800.

DODGE—1932 4-dr., 6-cylinder Sedan. Clean all over. A good piece of transportation for $149. Logan Motors, 18th and M sts. nw. DIstrict 5803.

FORD, 1937 de luxe convertible cabriolet, low mileage, white sidewall tires. Excellent condition. Must sacrifice to first offer of $495. DEc. 5903—after 4 p.m.

FORD—1936 De Luxe Fordor Trunk Sedan. George Washington blue, tires brand new. Used very little by prominent physician. Sells new for $857. Our price, $429. Logan Motors, 3540 14th st. nw. DIstrict 5631.

FORD—1934 De Luxe Coupe with rumble seat for low balance. Potomac Auto Finance Co., 513 F st. nw. RE. 2277.

FORD—1937 De Luxe Tudor. Driven 8,000 miles; this car is just as good as new. Blue-baked enamel finish. Fully guaranteed. Ask for Mr. Tremper, Logan Motors, 18th and M sts. nw. DI. 5800.

FORD $389
1936 Ford Sedan. Condition shows care. A real buy. Famous money-back guarantee. Car No. 192.
NASH MOTORS OF WASHINGTON
4th and Florida Ave. N.E. AT. 9060.

FORD—1938 Tudor Touring Sedan with built-in trunk. The popular economical Model 60, and almost a new car with 2,500 actual miles on it. An outstanding value at only $595
PARKWAY MOTOR CO.
3040 M St. N.W. WEst. 0181.

FORD—1936 De Luxe Coupe. Radio and rumble seat. Clean as new inside and out. Owned and driven by a prominent doctor. Only $389. $89 down and balance $21 per month. Logan Motors, 18th and M sts. nw.

FORD—1937 Fordor Touring Sedan with built-in trunk. Sparkling blue finish, immaculate inside and out, powerful, quiet V-8 motor, excellent tires, terms to suit you $495
PARKWAY MOTOR CO.
3040 M St. N.W. WEst. 0181.

FORD—1937 "60" Tudor Trunk Sedan. Black. Driven only 14,000 miles by Navy Commander. This car gets 25 miles to a gallon of gas. We will sell it for $429. Logan Motors, 18th and M sts. nw.

FORD—1936 Tudor Sedan. Beautiful blue baked enamel finish, has the appearance and performance of a new car. We invite you to give this any driving test you desire $359
PARKWAY MOTOR CO.
3040 M St. N.W. WEst. 0181.

FORD—1936 De Luxe Tudor Sedan. George Washington blue, cream wheels; radio, heater and defroster. Tires, finish and upholstery perfect. Used by Army Colonel. For $419 this car is a buy. Logan Motors, 18th and M sts. nw. DIstrict 5803.

Post Classified Ads—National 4300.

Sale—Automobiles 98

FORD—1935 Coupe. Fine mechanical condition. Good paint. Five extra tires. Phone JAckson 1555.

FORD—1936 Tudor Touring Sedan; satin black baked enamel finish; sound mechanically, beautiful to look at; value plus at $399
PARKWAY MOTOR CO.
3040 M St. N.W. WEst. 0181.

FORD—1936 Tudor. Radio and heater. Good tires and clean paint. Used by one man and serviced in our shop. For $369 this can't be beat. Any terms—any car in trade. Logan Motors, 18th and M sts. nw. District 5803.

FORD $445
1937 Coupe. Washington blue finish; ideal for couple seeking superior value; economical to the nth degree, yet gives best performance. See it.
STEUART MOTORS.
6th and New York Ave. N.W. NAt. 3000.

FORD—1932 V-8 Victoria Coupe. Rebuilt motor. Clean inside and out. Only $139. $7 down, balance $12 per month. Logan Motors, 18th and M sts. nw. DI. 5800.

FORD—1937 De Luxe Tudor Sedan. With trunk. Maroon finish, new seat covers, nearly new tires. Fully guaranteed. All dual equipment. At $469 this is a good buy. Costs new $810. Just a year old. Logan Motors, 3540 14th st. nw. DI. 5631.

FORD $519
1937 De Luxe Tudor Touring Sedan. A beauty and a bargain. Equipped with radio and heater, built-in trunk. Just the car for the long winter months. Now at a new low price.
STEUART MOTORS.
6th and New York Ave. N.W. NAt. 3000.

FORDS—1938 official cars. None more than 2,000 miles. $125 discount. De Luxe Tudors and Fordors. Logan Motors, 1111 18th st. nw.

FORD—1932 Model B, 4-cylinder. $100. Logan Motors, 3540 14th st. nw. DI. 5631.

FORD—1936 Convertible Cabriolet. Rumble seat. Tan leather upholstery. Original black baked enamel finish. Used by a society woman. Only $419. Logan Motors, 3540 14th st. nw. DI. 5631.

FORD—1934 De Luxe Fordor. Factory rebuilt motor. Original black finish. Good rubber. $225. Logan Motors, 18th and M sts. nw. DI. 5803.

FORD—1934 De Luxe Coupe. Clean fenders, no dents. Excellent motor, clean upholstery. $199. Logan Motors, 18th and M sts. nw. DI. 5803.

HUDSON—1936 Conv. Coupe $345
NORRIS, INC.
2018 14th St. N.W. NOrth 3949.

Post Classified Ads—National 4300.

Sale—Automobiles 98

HUDSON—1934 De Luxe 4-door Sedan. Newly painted Hudson brown, white stripe. New tires, motor completely overhauled. This car worth $296 in N. A. D. A. book. Our price, $239. $8 down, balance $15 per month. Logan Motors, 18th and M sts. nw.

LAFAYETTE $295
1934 Sedan. Clean as a pin; wonderful motor. Famous money-back guarantee. Car No. 208.
NASH MOTORS OF WASHINGTON
4th and Florida Ave. N.E. AT. 9060.

OLDSMOBILE—1932 De Luxe Sport Coupe, 6-cylinder. Rumble seat; a real sporty model for the critical buyer. The low price ($129) speaks for itself. Hurry!
L. P. STEUART, INC.
1325 14th St. N.W. DEcatur 4800.

OLDSMOBILE—1932 De Luxe Patrician Sedan. Truly, this bargain has everything; 6 wheels, ride control, de luxe equipment . . . all for the low price of $169. Just try to duplicate this value on the market today.
L. P. STEUART, INC.
1325 14th St. N.W. DEcatur 4800.

PACKARD—1931 Convertible Coupe. Rumble seat. Really in good condition for only $129. Any terms you want. Logan Motors, 18th and M sts. nw.

PACKARD—1932 7-pass. Limousine, 6 w. w., trunk rack; black paint, clean upholstery; all good tires. Here is a real bargain, $195. C. C. C. guarantee. Open evenings and Sundays.
CAPITOL CADILLAC CO.
1222 22d St. N.W. NA. 3300.

PLYMOUTH $395
1936 De Luxe 2-Dr. Touring Sedan. '36 models as perfect as this are in great demand. Beautiful black finish; radio; heater. Runs fine. Economical. This is real value.
TOM'S BARGAIN CENTER.
First & New York Ave. N.W. ME. 9101.

PLYMOUTH $529
1937 De Luxe Trunk Sedan. Beautiful original aquamarine finish. An immaculate car throughout. Perfect motor and tires. This is a typical Coast-In value at only $529.
MANY OTHERS TO CHOOSE FROM.
COAST-IN, INC.
407-23 Florida Ave. N.E. AT. 7200.

PLYMOUTH—1933 Sedan. Red wheels and stripe, black body, clean upholstery. Good rubber. Never was a taxi. At $195 this car is a buy. $8 down, $11 per month. Logan Motors, 18th and M sts. nw.

PLYMOUTH $495
1937 4-Door Touring Sedan. Radio; beautiful green finish; like new in every detail, yet startlingly priced. See it and you'll want it or we miss our guess.
TOM'S BARGAIN CENTER.
First & New York Ave. N.W. ME. 9101.

Post Classified Ads—National 4300.

Sale—Automobiles 98

PLYMOUTH—1936 4-Door Touring Sedan. Shiny finish. Radio. Unusually fine condition. Butler Bonded. $367. Lee D. Butler, Inc., 1121 21st st. nw. District 1218.

PONTIAC $459
1936 2-Dr. Trunk Sedan. Will command attention everywhere. See this bargain for comparison. Green finish, motor performs to a T. Can't be beat.
TOM'S BARGAIN CENTER.
First & New York Ave. N.W. ME.

PONTIAC—1935 De Luxe 4-Door Touring Sedan. Fine condition. A real special only $295. Arcade-Pontiac Co., Irving st. nw. ADams 0873.

PONTIAC—1934 De Luxe 4-Door Sedan; knee action; Fisher no-draft ventilation; drive it and see just why owners are so enthusiastic about this popular little model. Try and duplicate it for only $259.
L. P. STEUART, INC.
1325 14th St. N.W. DEcatur 4800.

PONTIAC—1937 Coupe $345
SUPERIOR MOTORS, INC.
14th and P Sts. N.W. DU. 1300.

PONTIAC—1938 Coupe. Perfect condition in every respect. Only $35 down. Handley Motor Co., 3730 Georgia ave. nw.

STUDEBAKER—1937 President Cruising Sedan, 6 wheels. Original finish, large trunk, radio, heater, overdrive, side mounts. Owner's name on request; $737. Lee D. Butler, Inc., 1121 21st st. nw. DIstrict 1218.

STUDEBAKER—1937 Dictator Cruising Sedan. Large trunk, original finish, clean interior, low mileage. Owner's name on request. Special at $597. Lee D. Butler, Inc., 1121 21st st. nw. DI. 1218.

TERRAPLANE—1934 De Luxe Sedan. Exceptionally fine condition. Only $319.
NORTHEAST MOTOR CO.
920 Bladensburg Rd. N.E. AT. 0300.

WILLYS—1937 De Luxe 4-Door Sedan, the most economical car on today's market, excellent mechanically and perfect in appearance. Special at $329
PARKWAY MOTOR CO.
3040 M St. N.W. WEst. 0181.

USED CARS—"BEST BY TEST."
SKINKER—1216 20th St. N.W.
4432 Conn. Ave. EM. 8686.

$250 CREDIT on new Dodge for $150. Will serve as down payment. Call L. S. Bradley, NAt. 0895 before 5 p. m. DI. 4950 after 5

DEPENDABLE USED CARS.
Reconditioned Cars at Bargain Prices.
BARRY-PATE, 1130 Connecticut Ave.

HYATTSVILLE AUTO CO.
Hyattsville, Md. (on Balto. Blvd.) GR. 1810.

$5 DOWN
MONTHLY PAYMENTS TO SUIT YOUR INCOME

1934 Ford Tudor	$199
1934 Ford Coupe	$189
1935 Ford Tudor	$259
1935 Ford Coupe	$295
1936 Ford Tudor	$359
1936 Ford Tudor Touring Sedan	$395
1935 Chevrolet Master Sedan	$349
1931 Cadillac V-16 Roadster	$149

PARKWAY MOTOR COMPANY
3040 M St. N.W. WE. 0181

TAKE YOUR PICK IN
Ourisman's big 4-Star NO-CASH Sale!

Your Old '31, '32, '33 or '34 Car Is the Down Payment on a '35, '36, '37 or '38!

TRADE NOW! PRICES ARE LOWER THAN EVER BEFORE

terms to suit you!

ALL MAKES AND MODELS TO CHOOSE FROM!

● Hurry in! Select one of these fine Used Cars and drive it away without a down payment. Use your old car as the trading amount necessary and if it is over the required amount we will even refund the difference in cash!

TODAY'S SPECIAL!

1937 Chevrolet Town Sedan $489

'37 Plymouth 4-Door Trunk Sedan	$569	'35 Chevrolet Coach	$339
'37 Plymouth 2-Door Sedan	$529	'35 Chevrolet Sedan	$369
'37 Ford "85" Fordor	$489	'35 Chevrolet Coupe	$269
'37 Ford Tudor	$459	'35 Chevrolet Stan. Coach	$279
'36 Chevrolet Deluxe Coach	$399	'35 Ford Deluxe Tudor	$269
'36 Chevrolet Town Sedan	$419	'35 Ford Coupe	$249
'36 Chevrolet Coupe	$389	'34 Chevrolet Sedan	$279
'36 Ford Tudor Touring	$379	'34 Chevrolet Coach	$269
'36 Ford Tudor	$369	'34 Chevrolet Coupe	$259
'36 Ford Coupe	$359	'34 Ford Fordor	$199

1936 Plymouth Sport Coupe $399

1934 Ford Conv'tible Coupe $219

OURISMAN
CHEVROLET
625 H STREET N.E.

How to Torture Your Wife

Bob Burns Says—

I read the other day where one of our lawmakers wanted to put through a bill to make doctors use plain English names instead of Latin so that people'd know what was the matter with 'em and what they was takin' for it.

I had one uncle who kept losin' jobs on account of ill health, and finally his wife sent him to the doctor. My uncle says, "Now Doc, don't give me none of them technical Latin names for my ailment—tell me in plain English what's the matter with me."

The doctor examined him and says, "All right, I'll tell you—you're jest plain lazy." My uncle says, "All right but can you give me a technical name for it so I can tell my wife?"

Copyright, 1938, Esquire Features, Inc.

MR. AND MRS. — This Thing Called Life

TERRY AND THE PIRATES — Trust Orientals to Create Suspense — By Milton Caniff

DONALD DUCK— A Fool and His Money Are Not Parted — By Walt Disney

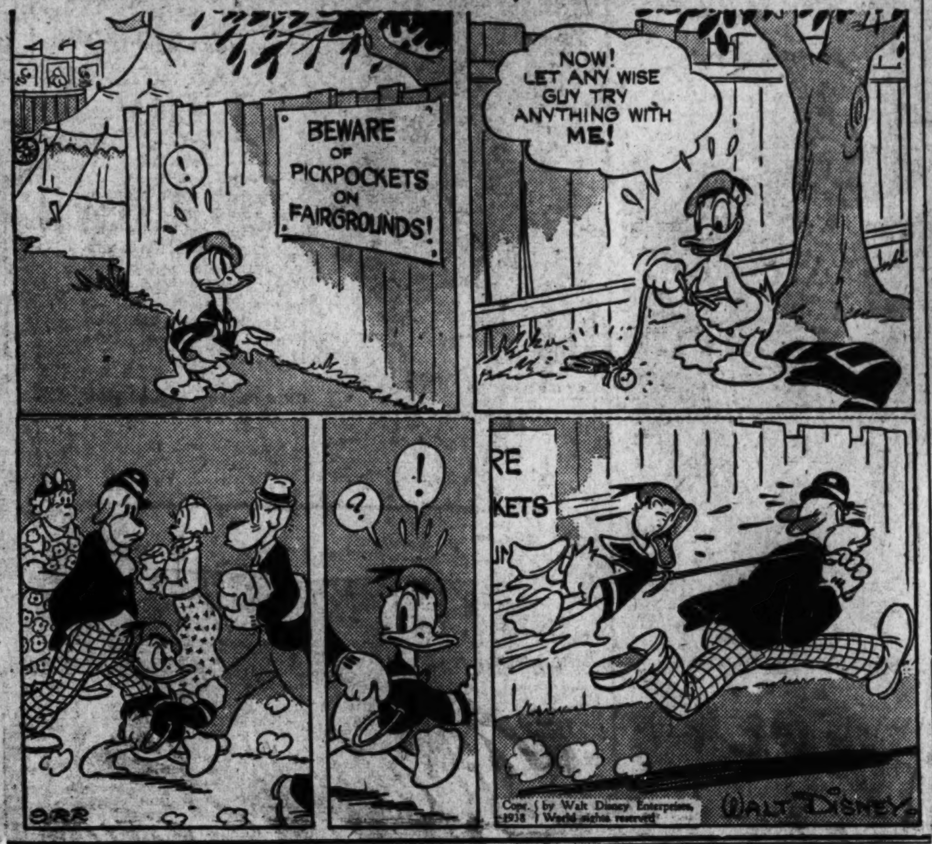

BIG CHIEF WAHOO — By Saunders and Woggon

WINNIE WINKLE — Aid to Digestion — By Branner

DON WINSLOW OF THE NAVY — The White Flag — By Frank Martinek

Listen to Don Winslow on the air today—WMAL—4:30 P. M.

MICKEY FINN — Unnecessary Precautions — By Lank Leonard

DIXIE DUGAN — Only Pretending — By J. P. McEvoy and H. I. Striebel

NED BRANT—A Story of College Athletics — By Bob Zupke, Famous Football Coach.

JOE PALOOKA — The Answer — By Ham Fisher

BENNY — That's Better — By J. Carver Pusey

Rail Inquiry Is Delayed by Vote on Strike

New Group Adjourns; Ballot Count Monday; 'Emergency' Expected

Imminence of next week's strike vote on the railroad wage dispute yesterday forced indefinite adjournment of the six-man committee named by the President to study the carriers' ills.

Less than 24 hours after Mr. Roosevelt designated the group, Carl R. Gray, vice chairman of the Union Pacific System, announced the next meeting will be postponed "to a date later to be fixed."

Gray, who was named on the committee Tuesday by President Roosevelt, is the father of Dr. Howard K. Gray, 37, who operated on the President's son, James, at the Mayo Clinic earlier in the month.

Speaking for the informal committee of three company and three union executives, Gray said that "owing to the pendency of wage proceedings and as the President has indicated he will appoint a fact-finding committee next week," the time of the labor executives will be fully occupied through most of October.

"Emergency" Expected

"There was a general discussion at today's meeting of an approach and the methods which will be followed in pursuing the study the President has asked to undertake."

The President, in appointing the committee, has passed over the wage issue, saying it was only one phase of the broader rail problem which he asked the group to attempt to solve.

At the same time Mr. Roosevelt had indicated his intention of using regular machinery of the mediation act in attempting to settle the pay dispute. Strike ballots, growing out of the 15 per cent wage cuts ordered by the roads, will be counted next Monday. The President is expected promtly to proclaim a national rail emergency and appoint a fact-finding board, automatically maintaining the rail status quo for another 60 days.

Labor Heads Confer

Rail labor executives met yesterday at the Hamilton Hotel to receive reports on Tuesday's White House railroad conference from the three men named by the President to represent them on the informal committee exploring the entire rail problem.

Later in the day Gray announced on behalf of both union and railroad members of the President's committee that further conferences must wait on the wage dispute procedure. Union leaders are said to have insisted that the pay issue be first met.

Barring further action by the President under the mediation act, both the 15 per cent cut ordered by the carriers, and a general strike by the rail unions, would become effective October 1.

Prevent Tie-up

To prevent a national transportation tie-up, the Mediation Board is empowered to ask the President to intervene with a national emergency proclamation. This course the President apparently has determined to follow. The fact-finding board to be appointed by him would investigate both sides of the controversy and in 30 days recommend a basis of settlement. No walkout could be staged or pay cut imposed before December 1.

Resumption of committee conferences on the financial plight of the railroads will be sought in time to formulate a program of relief for the roads in time for legislative action early next session.

Besides Gray, members of the committee are M. W. Clement, president of the Pennsylvania Railroad; Ernest E. Norris, president of the Southern Railway; George M. Harrison, chairman of the Railway Labor Executives Association; D. B. Robertson, president of the Brotherhood of Locomotive Firemen and Enginemen, and B. M. Jewell, president of the railway employes department of the A. F. of L.

Civil Service Commission Worker Retires

Post Staff Photo.

Miss Elizabeth L. Smith (left), an employe of the Civil Service Commission since 1921, was presented with gifts from fellow workers yesterday at a brief ceremony followed by her retirement from Government service. Commissioner Lucille Foster McMillin (right) commended Miss Smith, who had previously served with the War Department

U. S. Finds Small Colleges Overplay 'Heart Disease'

The U. S. Public Health Service yesterday warned college physicians against cursorily labeling as heart disease students' symptoms not justifying this diagnosis.

Reviewing reports from colleges showing an unusually high incidence of rheumatic heart disease, Dr. O. F. Hedley, assistant surgeon of the health service, concluded that the actual percentage of cases in smaller colleges was not as high as the figures indicated.

"The tendency in mass diagnosis of rheumatic heart disease is toward over-diagnosis," he declared. "In sharp contrast to pulmonary tuberculosis, the greater care exercised in the diagnosis of rheumatic heart disease, the fewer cases are found.

"Trained cardiologists are, as a rule, less likely to diagnose rheumatic heart disease than are physicians who encounter cardiac abnormalities less frequently."

Dr. Hedley declared the "diagnosis of a functional murmur as heart disease" may be nearly as unfortunate as the failure to diagnose heart disease.

"Not only may the student forego many pleasurable and useful activities in college," he said, "but his entire career may be influenced.

"The era has long passed, if it ever existed, when any but the most obvious forms of heart disease could be diagnosed by the ceremonial laying on of a stethoscope."

Reports of 104,163 health examinations in 86 colleges showed an incidence of rheumatic heart disease of 11.6 per 1,000 students. Dr. Hedley believed 6.4 per cent—the figure reported by 14 large universities—was more nearly correct. Difficulties in diagnosis in smaller colleges, he suggested, were responsible in large degree for the higher figure.

Syphilis Pamphlet Fast Becoming A 'Best Seller'

An ordinary pamphlet has forged rapidly into the "best seller" class, Public Health Service officials boasted yesterday, until today the presses of the Government Printing Office can hardly turn copies out fast enough to meet the demand.

The pamphlet is called "Syphilis, Its Cause, Its Spread, Its Cure." Since the first printing last May 850,000 copies have been printed. Ohio and Illinois alone accounted for 100,000 apiece.

Government officials are especially proud of the pamphlet's phenomenal circulation because it is paid, not free. Approximately 50,000 were distributed as samples to private physicians, health organizations, societies, etc., but the remainder have brought the government $1 per hundred copies.

Common Sense About Constipation

A doctor would tell you that the best thing to do with any ailment is to get at its *cause*. If you're constipated, don't fiddle with makeshift remedies. Find out what's giving you the trouble!

Chances are you won't have to look very far if you eat just the things most people do. Most likely you don't get enough "bulk"! And "bulk" doesn't mean just a lot of food. It means a *kind* of food that isn't consumed in the body, but leaves a soft "bulky" mass in the intestines and helps a bowel movement.

If this is what you lack, your ticket is crisp crunchy Kellogg's All-Bran for breakfast. It contains the "bulk" you need plus the intestinal tonic, vitamin B_1—and it's not a drug, not a medicine!

Eat All-Bran every day, drink plenty of water, and join the "regulars"! Made by Kellogg's in Battle Creek. Sold by every grocer.

Inquest Set Today On Beating Death

A coroner's jury this morning will investigate the death last Sunday of John Edward Baker, 29, of 3340 N street northwest, who died of a fractured skull, thought to have been received in a fight.

Several youths now in custody of the police, will appear before the jury which will determine whether Baker died of injuries suffered in a fall or was murdered in a robbery attempt. A woman arrested earlier was released yesterday.

Funeral plans were halted Monday when local police ordered Baker's body returned from an undertaker's establishment in Clarendon, Va., for an autopsy. The post mortem disclosed death was due to a fractured skull.

Investigation disclosed Baker was in a fight at Fifth and G streets northwest last Saturday morning.

Truck Strikers Agree to Truce

New York, Sept. 21 (AP).—a three-day truce in the unsanctioned strike of truck drivers which has paralyzed trucking since last Thursday was approved by more than a thousand striking workers at a meeting tonight.

The truce was accepted by the men with the assurance that if by Saturday midnight an agreement is not reached a legal strike vote will be taken next Sunday and last Thursday's walkout repeated next Monday morning.

Controllers Meet Tonight

Beginning the fall schedule, the District of Columbia Chapter of the Controllers' Institute of America will resume its regular monthly meetings tonight, following a dinner at the Carlton Hotel at 6:30 o'clock.

Dr. Hart to Decide On Bishop Call

The Rev. Dr. Oliver J. Hart, rector of St. John's Episcopal Church, elected Bishop of Delaware at the diocesan conclave in Dover last Tuesday, said yesterday he will visit Wilmington on Monday to give church authorities his decision in the matter. Dr. Hart, who will return late Monday night, would not indicate whether he plans to accept the appointment, which carries an annual salary of $7,000 above expenses.

Last year he declined acceptance of the position of bishop co-adjutor of the Central New York Diocese, to which he had also been elected. He served overseas as chaplain of the First Division during the late war.

1,000 Mark Opening Of 2 Catholic Schools

More than 1,000 students, priests and sisters attended a solemn high mass at St. Aloysius' Church yesterday to mark the opening of the school year of Notre Dame Academy and Gonzaga High School.

The new president of Gonzaga, the Rev. Henri Wiesel, S.J., celebrated the mass. The sermon to the students was preached by the Rev. Joseph Buckley, pastor of the St. Francis Xavier Church.

For Better RADIO SERVICE
Phone District 4700
STAR RADIO CO.
4 Stores to Serve You

Sell odd pieces of furniture with Post Classified Ads. Call an Ad-Writer at National 4200.

THE HECHT CO.

The New Economically Priced
Val-U-Box KOTEX
64 Napkins $1

The new package makes it easy to store your Kotex away on the closet shelf. Safe . . . soft . . . and comfortable—the same Kotex at this low price!

The Hecht Co.
F Street at Seventh NAtional 5100

CONSULT MISS PAULA MORTON—special Kleinert representative in the Personal Hygiene Department all this week.

She'll Tell You About
KLEINERT'S STURDIFLEX REDUCERS

A. The Sturdiflex Stepin, for Waist and Abdomen........ $1.25
B. Sturdiflex Stepin with Talon Closing, for Smoothness.... $2.00
C. Sturdiflex All-in-One With Rayon Swami Braform Top.. $2.00
D. Sturdiflex All-in-One With Smooth Talon Side Closing.. $3.00

Also a Sturdiflex All-in-One With Stays for Added Control.

Main Floor—Toiletries Department—Air-Conditioned All Year 'Round.

Travel Light With a Top-Grain Leather
FITTED CLUB KIT
For Men . . $1 For Women $1
Your Monogram With No Added Charge!

Talon fastened around three sides, and fitted with toilet aids. Metal nail file, strong comb, Bakelite safety razor, razor blade, brushless shave, dental cream and toothbrush. In a genuine leather kit of black or brown.

Talon fastened around three sides and completely fitted. Nail file, comb, tooth paste, toothbrush, fingernail polish and polish remover, hairpins, tube of deodorant—all in this small, compact brown or black case!

Main Floor—Leather Goods

COUPON FOR FITTED KIT

THE HECHT CO.
F STREET AT SEVENTH
Please send me........of your Fitted Club Kits at $1.
Color ( ); Initials ( );
Men's ( ); Women's ( ).
Name ....
Address ....
Charge ( ) Check or M.O. ( ) C.O.D. ( )

THE HECHT CO.

"Louise of Stockholm"
Spun Rayon
DIRNDL DRESS
for Girls
1.99

A little bit of Sweden for the high school girl! Adorable spun rayon dirndl with wide suspender straps, lastex shirred waistline and a blouse in rayon taffeta. Plaid dirndl with solid color blouse or solid color dirndl with plaid blouse. Fall shades. Sizes 12 to 16.

Girls' Clothing, Second Floor

More Than 50 Names To Choose From Embroidered With Your FIRST Name
Triple Sheer Hankies
50c

Carry them when you dance . . . tuck them in your suit pocket or new Fall purse—they're exclusively yours with your name embroidered in the corner. Black, American Beauty, French Blue, Yellow, Wine, White, Dusty Rose, Kelly, Purple.

Main Floor—Handkerchiefs.

Half Gallon O-CEDAR
Self-Polishing Wax & Applier
both for 1.49

With O-Cedar you can have lovely waxed floors and linoleum—without rubbing. Just spread it on—it dries in twenty minutes. Its greater water resistance and longer wearing qualities will save you time and money.

Mail and Phone Orders Filled—Phone District 9400

Fifth Floor

The Hecht Co. F Street at Seventh NAtional 5100